# BABE RUTH WEDS EX-STAGE BEAUTY


**WEATHER**

Mostly cloudy this afternoon and tonight. Thursday fair with not much change in temperature. Lowest temperature tonight about 40 degrees. (Details—Page 10.)

Pittsburgh Sun-Telegraph

ESTAB. 1927—VOL. 4—NO. 75 WEDNESDAY, APRIL 17, 1929 THREE CENTS


**WALL ST. CLOSE**

# MELLON WINS RIGHT TO NEW TERM

## Today

President Hoover Says.
Several Drunk, One Dead
Birth Control Raid.
Britain's Turning Sober.

—By ARTHUR BRISBANE—

MUCH meaning in President Hoover's first and brief message.

Foreigners cannot complain if we make our tariff high enough to equalize differences in cost of labor at home and abroad.

No reason why foreigners should profit in this country by under-paying foreign workers.

THE people's votes ordered the government to do various things, develop waterways, revise the agricultural tariff and afford relief in other directions.

President Hoover intends that the government shall carry out the voters' orders.

"Waste between farmer and consumer" will be eliminated as far as possible. Middleman, and possibly transportation costs, will be regulated.

LEGISLATION can't cure all the troubles of farmers. But farmers and farm organizations can be helped by legislation.

The farmers will have to do some of it, by organizing their industry.

THE government should not engage in buying, selling or fixing prices on products.

This means that the government will not undertake to buy the farmer's crop, whatever he raises. He must continue to use judgment as to how much of each thing should be planted. That's his specialty.

"THERE should be no fee or tax imposed upon the farmer."

That will suit the farmer.

NEW YORK is much interested in a killing, because it happened on Park avenue, where millionaires live.

One lady was throwing a party and a Mr. Bell invited a Mrs. Brown to go. Mr. Bell, in jail, accused of manslaughter, says there was a great deal of drinking. In plain words, several were drunk.

ONE of the several will drink no more. His name was Smith.

After a certain number of drinks he decided to go home, and wished to escort Mrs. Brown to her hotel. Mr. Bell objected and pushed or hit Mr. Smith, who fell down and broke his crown, that is to say, fractured his skull. Hence the manslaughter charge.

Mr. Bell didn't mean to kill anybody. It was accidental. A drunken man killed is often a nuisance.

THE interesting question is: What about the prohibition law?

A man in the West was accused of having wine in his house. Nobody was drunk, but agents broke in and killed his wife.

Is there a different law for Park avenue, New York?

Prohibition agents know the exact spot where many drank, "several got drunk" and one was killed.

Will anything be done about that *recherche* booze? Wait and see.

A NEW YORK birth control clinic is raided, five women locked up. The law says you mustn't give information about birth control.

What it means is that you mustn't give information to poor and ignorant women, those least able to take care of big families.

EVERYBODY knows that prosperous women get without trouble all birth control information they want from able, respectable doctors.

However, in this land of equality, there is always a difference between the rich and the poor, whether in prohibition or birth control.

IN GREAT BRITAIN human beings can, if they choose, gradually cure themselves of drunkenness, voluntarily.

Churchill, chancellor of the exchequer, is worried because tax receipts on alcohol are so low. Britishers are drinking less and less beer and whisky. Excise revenues are cut from almost $800,000,000 to $395,000,000.

Here we try to diminish drinking by main force, legislation and constitutional amendment. We seem not to succeed so well.

SOMEBODY would keep Mrs. Owen, daughter of William Jennings Bryan, from her seat in Congress "because she is the widow of an Englishman." She was elected, on the Democratic ticket, by a big majority, although Hoover carried her district.

THE effort to exclude her is particularly silly. She was born in America, as were her father and mother. If she were the widow of 40 Britishers, which fortunately is impossible, that should not interfere with her right to a seat in Congress.

PROF. EDDINGTON, deep scientist of Cambridge, England, says space is not empty. "The stars move through the universe in an interstellar cloud, about as thick as one puff of smoke would be in a cube 10 miles square."

Another scientist tells you that all the actual substance in the tail of a comet, billions of miles long, could be packed into one barrel.

Nature, giving such a thin tail to a comet, and 40,000 solid eggs to one shad, seems to practice economy and extravagance inconsistently.

THE late Judge Gary would, if he were a spiritualist, come down and congratulate Mr. Farrell, now head of the big steel corporation.

United States Steel is doing 93 per cent of all the business it possibly can do, and will sell $1,500,000,000 worth of products this year. That is "a business."

(Copyright, 1929, King Features Syn., Inc.)

## GIRL, DOG'S VICTIM, DYING

A mother rescued her 5-year-old daughter from the jaws of two vicious dogs on the South Side today, but not before the animals had probably fatally injured her.

Stella Sydor, of 1104 Muriel street, strolled into the yard of a neighbor and was set upon by a large police dog and a mongrel, the police reported. Chewed and mutilated, her clothes ripped from her back; the child screamed.

Mrs. Mary Sydor rushed to her daughter's side, routed the animals, and ran with the child to a physician's office.

Physicians at St. Joseph's Hospital later said the tot's injuries probably would prove fatal.

The owner of the animals, John Robinson, Negro, of 1106 Muriel street, was arrested and a police guard was established over the dogs, pending their removal.

In Knoxville, Raymond Mason, 5, of 305 Suncrest street, was reported bitten on both wrists by a dog. The boy was rushed to St. Joseph's Hospital.

## GIRL ACCUSES SQUIRE IN 'FIX'

Justice of the Peace Arthur F. Reed, of Greentree, threatened that her baby "would be put among strangers and she would never see it again," Geraldine M. Shucy, 21, testified today in the fraud case against Reed and H. G. Hiser, private detective, in Criminal Court.

"He told me if I didn't sign my name on the docket I would lose my baby," testified the young woman, recalled by the Commonwealth as the case closed.

The jury was expected to begin deliberating late today.

**DEMANDED SETTLEMENT**

Miss Shuey, formerly a telephone operator in Greensburg, testified she was asked to sign a blank space on the docket in Squire Reed's office. Previously the docket had been offered in evidence showing her signature beneath a statement withdrawing charges against George W. Snyder, of Jeannette.

She wanted Snyder held for court, she testified, but Hiser insisted that the case be settled.

**$120 FRAUD CHARGED**

Reed and Hiser are charged with defrauding the young woman of $300 cash and a note for $120 given by Snyder's mother, Mrs. Sarah Snyder,

(Continued on Page Two.)

## *"No Girl Friends," Youth Kills Himself*

CUMBERLAND, Md., April 17.—Boyd Stottlemeyer, 18, son of James Stottlemeyer, farmer, of Little Orleans, this county, committed suicide by shooting on the grounds of the Woodmont Rod and Gun Club. A note intimated that the youth was despondent because he "had no girl friends and my brother won't take me any place."

Chewed

STELLA SYDOR

Stella, 5, 1104 Muriel street, probably fatally injured today when two vicious dogs set upon her, tearing flesh and clothes.

## FISHER MAY FIRE ROAD FORCE

By WILLIAM I. GRUNDISH,
Staff Correspondent.

HARRISBURG, April 17.—The future will justify the opposition of State Treasurer Samuel S. Lewis to the 4-cent gasoline tax, he predicted in a statement today.

"The users of gasoline will only realize the additional cost they will be compelled to carry when they pay the additional cent and fees due to recent legislation," he declared.

**TO COST 22 MILLION**

The total increase cost to the motorists of Pennsylvania will be $22,000,000, Lewis declared. The Sterling bill boosting the gasoline tax from three to four cents passed the Senate yesterday by a vote of 36 to 12. The Governor will sign it when it reaches him.

A report is current here that Gov. Fisher, former State Chairman W. L. Mellon, State Chairman Edward Martin and Joseph R. Grundy, president of the Pennsylvania State Manufacturers' Association, were victimized by certain employes of the highways department in figures tending to show that the additional cent of gas tax was needed to carry out the state highway program. The report has it that since the bill was passed highways officials have told the political bosses the raise was not necessary.

**VENGEANCE COMING**

A shakeup in the Highway Department, designed to eliminate all concerned in furnishing the estimates that made it appear that the gas

(Continued on Page Two.)

## ARMED BANDITS ROB HOME

Three men, one armed, entered the apartment of Mrs. Alberta Hopkins, 40, 6712 Thomas boulevard, today, ransacked the apartment and left with a loot of $1.

While they were searching the apartment Mrs. Hopkins hid two diamond rings valued at $5,000 in a sugar can in the kitchen.

## MEYER TO RESIGN SOON

By GLADSTONE WILLIAMS,
Staff Correspondent.

WASHINGTON, April 17.—It was learned here on authority today that United States Attorney John D. Meyer, of Pittsburgh, has informed administration officials of his intention to resign his post at an early date.

While he has not actually tendered his resignation at the Department of Justice and no definite date has been set for his retirement, it is understood he will relinquish the post within the course of the next three months, possibly earlier.

In informing officials of his intention to retire soon, Meyer is said to have expressed a desire to return to private law practice. Notice of his forthcoming retirement was given at this time in order to give the department an opportunity to canvass the field of prospective candidates and consult with Senator David A. Reed, of Pittsburgh, in naming his successor.

Although the Department of Justice has jurisdiction in the matter and transmits recommendations for such appointments to the White House, it will be guided by endorsements presented by Senator Reed.

## RIVERS UP BUT RAIN HALTS

Swelled by the two-day rain, local rivers rose slowly today, with prospect of 22 feet, three feet below flood mark, tonight, according to the weather bureau. The guage passed the 21-foot mark at noon.

Most of the rise was out of the Youghiogheny and the Kiskiminetas, Forecaster W. S. Brotzman said. Only light rainfall was recorded along the upper Allegheny.

Since Sunday night the downpour here measured 1.42 inches up to this morning. Cloudy weather with not much change in temperature is predicted for tonight and tomorrow.

## *Michigan Senate Favors Executions*

LANSING, Mich., April 17.—(AP.)—The Michigan State Senate moved yesterday to reinstate capital punishment on the state's statute books after an interval of almost 100 years, in which life imprisonment has been the maximum penalty. The Lemon Bill, providing death for first degree murders, was passed by a vote of 21 to 10. It carries provision for a referendum next year. The measure still must run a long gauntlet in the House, however, and there is believed at least an even chance that Gov. Fred W. Green never will be called upon to sign the bill.

## RUTH WEDS EX-STAGE BEAUTY

By DAVID P. SENTNER,
International News Service.

NEW YORK, April 17.—Babe Ruth, the well-known club man, was married at 5:55 a. m. today. It was a quiet ceremony—except for the flashlights.

The bride was pretty, dark-haired Mrs. Claire Hodgson, former actress, once of the Ziegfeld Follies, not as tall as George Herman's favorite baseball bat.

**"NEW MANAGER"**

"I've got a new manager now," said the Babe with a boyish grin, after the simple ceremony and low mass at St. Gregory's Roman Catholic Church.

The big fellow kissed his new manager.

The ceremony was 35 minutes ahead of the time announced last night.

Despite the moving up of the hour the church was well filled and a crowd stood about the entrance in a drizzle of rain to see the famous ball player and his bride.

**TOO EARLY FOR "BUDDIES"**

The bride was clad in a purple costume and hat and wore a fur coat.

Although Ruth made no announcement, friends said no wedding trip was planned.

The couple was attended by Mr. and Mrs. George H. Lovell. There was no music.

Mrs. C. L. Levitt, the mother of the bride, and the bride's brother were present. Other guests included Mr. and Mrs. Rosenzweig, Emery C

(Continued on Page Two.)

## *Betty Compson Back Goes To Sanitarium*

GLENDALE, Cal., April 17.—(AP.)—Betty Compson, motion picture star, who composed her differences with her husband, James Cruze, film director, after a short separation, was ill in a sanitarium here yesterday. Her illness was rescribed as not serious.

"She just moved out," Cruze said, in telling of their separation and reconciliation. "And she just moved back home. That's all there is to it. I hope she stays."

## Nun Dies as Name Flutters From Prayer Book

Three years ago Sister Mary Foureria, teacher at St. Philomena's Catholic School, gave Father James R. Cox, pastor of Old St. Patrick's Roman Catholic Church, a card upon which was written her name.

As a keepsake, Father Cox placed it in his prayer book.

At 1:30 p. m. last Wednesday, as he was reading from the book, the card fluttered to the floor.

Sister Foureria died at that hour, Father Cox learned later.

DEAD IN PARIS

SYBIL CARMEN

A graduate of Bellefield Public School, Sybil Carmen, 29, of "Midnight Frolic" fame and daughter of Mrs. Agnes G. Attkinson, 360 McKee place, has died in Paris.

## LOCAL ACTRESS DIES IN PARIS

"Please, say bon voyage, mother, without tears, please."

And Mrs. Agnes G. Attkinsson, of 360 McKee place, gave cheerful words of parting to her daughter at the New York pier, although sensing a feeling that she would never see her again.

Last night, a telegram from New York told Mrs. Attkinsson that the daughter, Sybil Carmen, as she was known during her starring days atop the New Amsterdam Theater, New York, in the "Midnight Frolic," is dead in Paris following a heart attack. She was 29. A cablegram of Easter cheer was the last word Mrs. Attkinsson received from her daughter.

Sybil Carmen Attkinsson came to Pittsburgh from Parkersburg, W. Va., with her family when she was a little girl of 7. Through her years in the Bellefield Public School, she dreamed of the day when fame would be hers behind the footlights. And during these early years, little Sybil prepared for that stage career by earnestly studying dancing at McDougall's Dancing Academy.

**REACHES STARDOM**

Her chance came in 1915. Her family was unable to discourage the ambitious girl. She went to the

(Continued on Page Two.)

## TEXAS GUINAN RAIDED AGAIN

NEW YORK, April 17.—The law swooped down on Texas Guinan again early today.

Frustrated in his attempt to close the Club Intime under the 3 a. m. closing hour—because it is operated as an adjunct to the Hotel Harding—Police Commissioner Grover A. Whalen early today sent a squad of detectives raiding the place on sanitary and liquor charges.

Six waiters were arrested because they could not produce sanitary bureau licenses.

The assistant manager was arrested because he could not produce a cabaret license.

Two other waiters were arrested because they did produce, according to the raiders, a quart bottle of liquor and try to hide it during the raid.

More than 60 revelers, ordered out by the police, hissed and booed.

And Texas, herself—she wasn't even there.

## *10 Dead, Score Hurt In Belgian Wreck*

HAL, Belgium, April 17.—(AP.)—Ten persons were killed and a score seriously injured when the Paris-Amsterdam express collided with a freight train near here at 6:40 a. m., it was feared more bodies were under the wreckage. Five coaches of the express were wrecked.

## BUSINESS RELATIONS UP NEXT

International News Service.

WASHINGTON, April 17.—Secretary of the Treasury Andrew W. Mellon can continue to serve in President Hoover's cabinet without reappointment to office, the Senate Judiciary Committee decided informally today in opening its inquiry into his qualifications.

Members of the committee, which includes the most learned lawyers in the Senate, agreed that a Cabinet officer can hold office through different administrations without requiring reappointment and reconfirmation by the Senate.

**ASK LIST OF BUSINESSES**

The question of Mellon's qualifications under the law forbidding the Secretary of the Treasury from operating or owning any business, was debated for an hour without a decision. They will be discussed when the committee reconvenes Friday. The committee decided tentatively to ask Mellon for a list of his business holdings and for a statement regarding his legal right to serve in the Cabinet.

Mellon's prohibition record was discussed freely at the inquiry, it was learned. Some Senators questioned the extent to which Mellon had divested himself of control over a distillery company which he once owned. The legal question discussed was whether by turning his liquor holdings over to a trust, Mellon had divested himself of its ownership.

**EMBARRASSING POINT**

If the committee should decide that a trusteeship constituted ownership within the law, it would

(Continued on Page Two.)

## *Judge Ill, Postpones Helen Morgan Trial*

NEW YORK, April 17.—(INS.)—The trial of Helen Morgan, Broadway show girl and night club hostess, on charges of maintaining a nuisance in connection with the alleged sale of liquor in the night club, Helen Morgan's Summer Home, was indefinitely suspended today when Federal Judge Edwin Thomas was taken ill shortly after the first witness of the day had been summoned to the stand.

Previous to calling of the trial today, Nick Blair, one of the owners of the club, pleaded guilty to maintaining a nuisance.

His sentence was deferred pending disposition of the Morgan case.

## *Sun-Telegraph Photo Locates Missing Girl*

Through a photograph published in the Pittsburgh Sun-Telegraph, Miss Margaret McCullough, 16, of 1209 Broadway street, McKees Rocks, reported missing from home since April 3, has been found.

For two weeks the Missing Persons Bureau had sought the girl in vain. Yesterday came a long-distance telephone call from Youngstown, O. The girl had been found. Her photograph in the Pittsburgh Sun-Telegraph was recognized by a family employing her. The news came as a welcome tonic to the girl's mother, who had been suffering from a nervous breakdown.

## PACKED PARK AT PIRATE OPENER

SEE PAGE 21 FOR OTHER OPENING GAME PICTURES

Photo by International Newsreel.

*FILLED GRANDSTANDS AT PITTSBURGH-CHICAGO GAME*

Packed grandstands at Chicago, the best opening day baseball crowd, at the Pirate-Cub game. Fifty thousand saw the game and hundreds were turned away at the gates.

## *PIRATES HOLD PRESENT TAX ON EARNED INCOME UNFAIR*

By CHARLES J. DOYLE,
Staff Correspondent.

CHICAGO, April 17.—"It's all wrong," was the collective echo of the Pirate camp today as the Pittsburgh athletes discussed the present income tax measures which decree that wage earners be taxed on the same scale as those receiving incomes from invested capital, stock and bonds.

The Pirates are much interested in the campaign of the Pittsburgh Sun-Telegraph toward a downward revision of the federal tax on earned incomes.

"There's nothing to that argument," spoke Remy Kremer, star of the Buccaneer slab staff during the past four years. "Consider the case of a baseball player, for instance. The average performer works only six months out of the 12, but his expenses are just as heavy during his idle six.

While it is true that he receives a good salary if he is successful, there are many who receive only ordinary pay. By the time they pay a tax on their earned income they face the training season just about broke. It's a cinch that law should be changed."

Capt. "Pie" Traynor and Burleigh Grimes, who like Kremer are good businessmen, hold similar views.

"There's no doubt about the drain on the workers and salaried man," said Traynor.

"The workers are paying more than their share," said Steve Swetonic, North Side boy and one of the most promising young pitchers of the National League.

Many athletes, particularly those in the minor leagues, find it a hardship to give over to the government the tax demanded under existing legislation.

## *DAYLIGHT SA VING UKASE ISSUED BY MAYOR KLINE*

Mayor Charles H. Kline today issued a proclamation urging Pittsburgh residents to continue daylight saving time during this year from Sunday, April 28, to Sunday, September 29.

A committee appointed by R. B. Mellon, president of the Pittsburgh Clearing House Association, yesterday presented the Mayor a copy of a resolution stating that the bankers would observe the changed time in conformity with the practice in New York City, Boston and Philadelphia.

The Mayor's proclamation:

"As a result of 11 years' continuous experience, the people of Pittsburgh have established the custom of observing daylight saving in the activities of this community.

"The custom is dictated partly by the necessity of adjusting the interchange of business between this and other large cities and partly to give opportunity to all classes of people for evening recreation. The wisdom of the practice having thus been demonstrated, it is apparent that it should be continued, and I, therefore, recommend that all persons adapt themselves, their business and their affairs thereto for the same period as heretofore, namely, from Sunday, April 28, 1929, to Sunday, September 29, 1929.

"The office hours and the daily employment of city officers and employes will conform thereto."

*In the Sun-Telegraph Today*


Odd Sights.....Page 6
Weather Detail.....Page 10
Radio Programs.....Page 11
Theaters .....Page 12
Society .....Page 14
Magazine .....Page 18
Fiction .....Page 19
Sports.....Pages 21, 22, 23
Finance.Pages 24, 25, 26, 27


**Get the Sun-Telegraph's Complete Baseball Extra Tonight**

# LOOMING BATTLES MAY LENGTHEN CONGRESS SESSION

## REALTY MEN TO TAKE UP TAX FIGHT

Pittsburgh real estate men next week will have an opportunity to express their views on the question of reducing federal taxes on earned incomes.

With other organizations of local business men they will have their say regarding the nation-wide movement for revising downward the schedule of taxes paid by those who work for fees and commissions or salaries and wages.

J. W. Cree, Jr., manager of the Denny estate, and president of the Pittsburgh Real Estate Board, announced today that the question would be taken up by the board of governors of the organization and prompt action would be taken.

**CREE FAVORS DRIVE**

"I am in favor of any movement that will result in lower taxes," said Mr. Cree. "The agitation for reducing the tax burdens on all those who work for a living should bear fruit since it has focussed the attention of the whole country on a system of taxation that will stand overhauling and ultimate improvement.

"The lowering of taxes in this instance is a movement toward stabilization. It encourages thrift and creates new capital. It furnishes a stepping stone toward prosperity. It is in keeping with the trend of the times."

The flow of individual petitions clipped from the Sun-Telegraph comes to this office undiminished. The campaign which the people took up with so much enthusiasm when the movement for lower income tax was announced six weeks ago has attained tremendous proportions.

**EFFORTS REDOUBLED**

Congress is now in session and it is expected that a call will be made for the petitions within a few days. Friends of the movement who are obtaining signatures to Sun-Telegraph petitions are redoubling their efforts.

Word from other cities indicates that petitions are being signed by tens of thousands and that throughout the country the demand for a more rational assessment on the incomes of wage earners is growing irresistible.

Persons holding petitions have been urged to send them to the Sun-Telegraph at once in order that they may be tabulated before being sent to Washington.

## LOCAL ACTRESS DIES IN PARIS

(Continued from Page One.)

home of an aunt, Mrs. L. R. Penn, on Long Island, where the family hoped gradually to discourage the ambition. But it was at a private dance exhibit that the family's endeavors were upset. Gene Buck chanced to see Sybil Carmen Attkinsson dance and sing. It was this little girl without professional experience whom he chose to introduce his then new number, "I Want Someone to Make a Fuss Over Me." An introduction to Flo Ziegfeld and a contract followed that placed her in the "Frolic."

Press clippings tell of her instantaneous hit. The plea of Gene Buck's number was answered and soon, as Sybil Carmen, she was appearing with the stars, including a number with Will Rogers.

During the little more than three years atop the New Amsterdam Roof, Miss Carmen appeared in a number of pictures, including the role of ingenue for Eugene O'Brien in "Romance of the Underworld." Then in 1918 she went to the coast to appear in pictures, but illness prevented her taking up the work and she returned to Pittsburgh to rest.

**HOME IN PARIS**

Returning later to New York, she married Maurice Revnes, a film executive, in September, 1919. With the arrival of little Carmen Attkinson Revnes, the girl who achieved her place on the New York stage gave up her career to play the life role of mother. Three years ago Mr. Revnes was transferred to Paris, where he represents the Pathe studios, and that has been her home since. Little Carmen is now 7 and has a brother, Richard, 8.

Mrs. Revnes leaves besides her mother, two brothers at home, Charles and Edgar W. Attkinson, and a sister, Mrs. C. F. Taylor, of Chicago. Funeral plans have not been arranged, but the body will be brought to New York for burial.


**RENT THAT HOME NOW**

**Let Today's Sun-Telegraph Rental Ads Point the Way for You.**

Wilkinsburg—3 rooms, private bath, 2nd floor. See classification 31.

Dormont—5 rooms, tile bath, furnace location, $55. See classification 42.

One month rent free, 5 rooms, modern duplex, garage optional, $50. See classification 39.

Carrick—new house, $80; 6 rooms, tile bath and other modern features. See classification 42.

Bellevue—5-room apartment, bath, porch, garage if desired. See classification 35.

West View—new 6-room home, ½ month free. Rent $55. See classification 39.

Turn now to the classified ads. See these complete and other vacancies listed under classifications 30 to 45.


## Indorsement

J. W. CREE, JR.

President Cree, Pittsburgh Real Estate Board, who today indorses the Sun-Telegraph plan to reduce the Federal tax on earned incomes.

## HOLDOVER IS APPROVED

(Continued from Page One.)

have to report that Mellon was holding office illegally. This would prove a serious embarrassment to the administration, put a question mark over the legality of all his official acts in the last eight years and force the President either to remove him or reappoint him after he had heard Mellon in person or studied his written statement.

The investigation was authorized by the Senate at its brief session last March after President Hoover withheld the names of Mellon and Secretary of Labor James J. Davis when submitting his new cabinet to the Senate for confirmation.

Senator McKellar (Dem.), of Tennessee, questioned the legality of Mellon continuing to serve in office beyond the term of the President who had appointed him.

**DRYS FIGHTING MELLON**

At the same time, a fight had been brewing against Mellon's confirmation among some dry senators and others, who were angered by the Treasury Department's treatment of Senator James Couzens (Rep.), of Michigan. Some of Couzens' friends threatened to block Mellon's confirmation if his name was resubmitted to the Senate. This fight would have been waged under the law which forbids the Secretary of the Treasury from conducting any business during his term in office.

In order to settle these questions, McKellar sponsored a resolution of inquiry. It was adopted without a record vote.

### *Mansion and $80,000 Left 18 Cats, 4 Dogs*

GREENWICH, Conn., April 17.—(AP.)—The will of Mrs. Nellie S. Smart, of Stamford, leaves her $20,000 house as a home for 18 cats and four dogs. A trust fund of $80,000 is created for their care.

## BRITISH-U. S. RADIO HOOKUP FORECAST

LONDON, April 17.—The linking up of American and British broadcasting systems so that both nations can be heard simultaneously in the United States and England is the ultimate object of negotiations about to take place between A. M. Aylesworth, president of the National Broadcasting Company, and the heads of British broadcasting corporations.

Mr. Aylesworth, who is expecting to have a series of talks with Sir John Reith, chairman of the British system and, its chief engineer, indicates that the day is not far distant when there will be free and constant exchange by way of the ether.

**SEES GREAT BENEFIT**

"I look forward to the day," he said, "when the great statesmen of England and the United States will be able to address simultaneously by means of wireless, the public on both sides of the Atlantic. I am convinced that the greatest benefit will result from direct wireless talks between the two great English-speaking countries, both in times of tranquility and in times when differences of opinion occur.

"It will let politicians of both countries talk to an opposite public and will let them give their own country's point of view. It will be some time before this is possible, as various technical problems have yet to be overcome, but when these are overcome, America will push international broadcasting to the utmost. We want to hear British scientists, British men of literature, science especially, and British politicians.

"Nothing but good will come of such a development."

(Copyright, 1929, New York Evening Post.)

**HORN IN EUROPE**

C. W. Horn, general engineer of the National Broadcasting Company, is in Europe with Mr. Aylesworth making an inspection and survey of broadcasting stations on that continent. Mr. Horn formerly was chief of radio operations for the Westinghouse Electric and Manufacturing Company at East Pittsburgh, owners of KDKA, KYW, WBZ WBZA and KFKX.

The linking of European stations into a network such as that of the National Broadcasting Company in America will make it possible for American listeners to hear soon the programs from cabarets in Paris, cafes in Berlin and the more popular social centers in London.

**TO BE HEARD HERE**

The programs will be transmitted by land wire and rebroadcast through 5SW to WEAF and WJZ just as the Parliament chimes are now broadcast from 5SW to KDKA by short waves.

It will mean international communication as American programs will also be sent to European countries.

The programs of European stations will be available to KDKA and WCAE in Pittsburgh through the National Broadcasting Company hookups.

## POWER BY RADIO

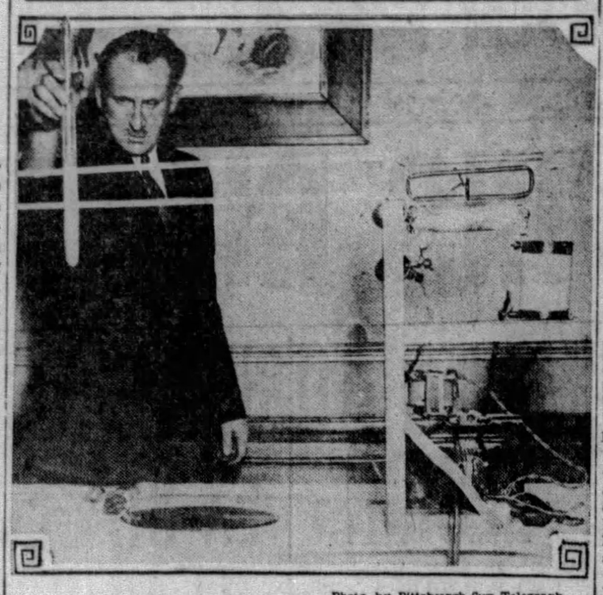

Photo by Pittsburgh Sun-Telegraph.

*TUBE LIGHTED BY BROADCAST POWER*

**Dr. Phillips Thomas, Westinghouse research department, gives a glimpse into the future when electric power for household use may be transmitted by radio. The neon tube he holds is lighted by power broadcast from a miniature broadcasting station at the lower right.**

## *BROTHER OF TELEVOX HAS WORLD PREMIERE*

A glimpse into the future, when electricity transmitted without wires not only will provide entertainment, but also furnish light and power, was furnished by S. M. Kintner, research manager of the Westinghouse Electric and Manufacturing Company, in a demonstration to the Engineering Society of Western Pennsylvania of some recent by-products of radio development.

With the assistance of Dr. Phillips Thomas, also of the Westinghouse research department, Mr. Kintner put on what was virtually an electric circus in the society's auditorium in the William Penn Hotel.

Under his direction, Telelux, brother of Televox, had its world premiere. He showed how, when played on by a beam of light, Telelux can be made to throw switches and do other work.

The same principle is to be applied to the operation of traffic signal lights at the intersection of North Highland and Stanton avenues. A model of the system was demonstrated. Cars coming along Stanton avenue will cast a shadow on photo-electric cells sunk into the street, with the result that the Highland avenue traffic lights will automatically be changed from green to red. As long as there is no traffic in Stanton avenue at the intersection, the lights will remain green.

Another interesting thing demonstrated was a musical beam of light by which music produced almost soundlessly on a phonograph was carried without wires to a loud speaker across the room and amplified.

The original Knowles grid-glow tube, through which the late Judge E. H. Gary, while chairman of the board of the United States Steel Corporation, sat in his office in New York and by a mere wave of the hand set in motion an electric current that started the wheels revolving in steel mills at Homestead, was another of the curious electric devices shown.

## DRY PADLOCKS ON 23 PLACES

Temporary padlock injunctions for alleged violation of the prohibition law were handed down against 23 places by Federal Judge F. P. Schoonmaker today. The list includes four in Homestead, where two cabarets were closed; the Hotel Andre, on the Three-Degree road, and six in Erie.

Hearings in the Erie cases will be held here on June 3, and those of the local cases on June 4.

The places closed were:

Saloon and restaurant, 1314 Wylie avenue, James Beatty, proprietor.

Saloon, 5227 Butler street, Frank Ostroska, proprietor.

Store and speakeasy, 1280 Ridge avenue, John G. Morgan, proprietor.

Store, 146 South Seventeenth street, Carl Stofosky, proprietor.

Saloon and club, 3407 West Carson street, Frank Hopkins, proprietor.

Bar and drinking room, 24 East Lacock street, Walter Bishop, proprietor.

Saloon, 128 South Seventeenth street, Peter F. Wilson, proprietor and owner.

Saloon, 1036 Brownsville road, "Hill Top Inn," Robert Dickson, proprietor.

Saloon, Andre Hotel, Middle road, Indiana Township, W. C. Andre, proprietor.

Saloon, 6456 Frankstown avenue, Fred Freund, proprietor.

Saloon, 4212 Main street, Louis Warner, proprietor.

Store, 1408 Clark street, Henry Miller, proprietor.

Cabaret, 208 East Sixth avenue, Homestead, Antonio Wardine, proprietor.

Store, 512 Dickson street, Homestead, Elizabeth Ignatz, proprietor.

Saloon, 545 Dickson street, Homestead, William C. Ammon, proprietor.

Cabaret and bar, 244 Sixth avenue, Homestead, Harry C. Broades, proprietor and owner.

Store, 406 South Second street, Duquesne, Mrs. Mary Kovac, proprietor.

Restaurant, 1602 Walnut street, Erie, C. J. Mozzio, proprietor.

Bar, 18 West Tenth street, Erie, Peter Braniff, proprietor.

Restaurant, 1603-1603½ Cherry street, Erie, Anthony Piconni, proprietor.

Dining room, 1363 Buffalo road, Erie, George Steerberg, proprietor.

Store, club and bar, 1713 State street, Erie, Jerry Mellow, proprietor.

Club, second floor, 111 West Seventh street, Erie, C. K. Morris, proprietor; Herbert and Mary W. Garvin, owners.

**To Widen Hazelwood Ave.**

Council has affirmed an ordinance for the widening of Hazelwood avenue at Winterburn street.

## RUTH AND HIS BRIDE

Photo by International Newsreel.

MR. AND MRS. BABE RUTH

**Ruth, home-run king, and Mrs. Claire Hodgson, widow and former showgirl whom he married today in New York.**

## RUTH MARRIES EX-ACTRESS

(Continued from Page One.)

Perry, of Chicago, and fellow parishioners of the bride.

None of Babe Ruth's comrades on the New York Yankee baseball team were discernible. Even Lou Gehrig, Babe's "buddy," was absent.

"I got up too early for them, I guess," chuckled the Babe.

The bridegroom wore a navy blue sack suit and a dark tie.

Two altar boys who served the mass were promised autographed baseballs by Ruth.

This was the second marriage for both bride and bridegroom, Ruth's first wife, Helen Woodford Ruth, died in a fire in the home of Dr. Edward H. Kinder in Watertown, Mass., three months ago. They had been living apart for three years. Mrs. Hodgson's husband, Frank Hodgson, also is dead.

## DRY REPEALER ADVANCED

MADISON, Wis., April 17.—(AP.)—By a vote of 56 to 33, the Assembly today passed a bill to repeal the state prohibition enforcement law. The measure has yet to go to the Senate.

The action of the lower house was in response to the referendum April 2 for the abolishment of the law.

### *Asks City to Pay Him $500 Damages*

Jacob Lang, 360 Junius street, has presented to Council a bill for $500 as compensation for injuries suffered last November 22 in a fall on the unimproved roadway of Adolf street at Independent street.

### *Rochester School Janitor Found Dead*

ROCHESTER, Pa., April 17.—When teachers and pupils of the Adams Street School were locked out this morning investigation revealed that Isaac B. Meanor, 64, for 15 years janitor of the school, had died last night of heart disease in his room in the building.

## DRUG FARM BILL APPROVED BY STATE SENATE

HARRISBURG, April 17.—Following the lead of the federal government in the fight against the dope evil, the Pennsylvania State Senate yesterday passed a bill authorizing a farm for narcotic addicts.

As the measure already has been approved by the House, it now goes to Gov. Fisher for signature. His prompt approval is anticipated.

The bill, sponsored by State Representative Samuel J. Grenet, of Pittsburgh, was patterned after the federal narcotic farm bill passed by the last Congress and approved by President Coolidge.

**HUMANITARIAN CURE**

Representative Porter, author of the federal bill, came here yesterday to lend his indorsement to the efforts of state leaders to provide a humanitarian means to cure and rehabilitate persons addicted to insidious drugs.

Like the federal bill, the Pennsylvania measure provides that convicts who are addicted to narcotic drugs may be sent to the rehabilitation farm, given expert medical treatment and afforded an opportunity to throw off the shackles of the drugs. Addicts also may voluntarily apply for treatment.

While no money was carried to construct the farm, a survey was ordered and the building appropriations will be sought at the next session of the Legislature.

Porter congratulated Gov. Fisher and legislative leaders on the passage of the bill.

**DUTY OF STATES**

"The federal government is organizing to smash the dope rings and free addicts from the diabolical slavery of drugs," said Porter. "It can not do the work alone. The states have a definite duty in this respect, particularly in rehabilitating addicts.

"The passage of the Pennsylvania bill marks what I hope will be a concerted, vigorous movement by the states, not only to help in breaking up the drug traffic, but to institute scientific methods of treatment and rehabilitation.

"We must choke the monster dope and save America, our boys and our girls, from slavery and debaucher which are destructive even of life itself."

## GIRL ACCUSES SQUIRE IN 'FIX'

(Continued from Page One.)

to settle the girl's charges against her son.

Hiser received all of the money, and she got nothing, the girl said.

**$120 FOR SERVICES**

In his own defense Hiser testified he had paid $200 to a hospital in Miss Shuey's behalf, and that he had kept $100 cash and the note for $120 for "services rendered" in rounding up young Snyder and having him arrested.

He admitted on cross-examination he had never obtained a private detective's license, although he had "been in the detective business" for 18 years and at present is superintendent of the "Merchants Service Detective Bureau."

Justice of the Peace Reed testified he had no part in the settlement of the case which was accomplished while he was in a rear office and that he did not even get his costs of $2.20.

Mrs. Anna F. Jones, superintendent of the Haddon Hospital testified Hiser had paid her $200 for care of Miss Shuey.

Visiting Judge Miles I. Potter, of Snyder and Union counties is hearing the case.

### *Jeannette Gambling Raiders Arrest 26*

GREENSBURG, Pa., April 17.—Twenty-six men were arrested by county detectives who raided a gambling resort in a poolroom conducted by Albert Walck, 34, on Clay avenue, Jeannette.

## Questioned

Photo by International Newsreel.

MRS. ROBERT BROWN

**Mrs. Brown, Lexington, Ky., as she appeared in the New York district attorney's office for questioning in the mystery death of Arthur M. Smith, Cleveland, in which Samuel E. Bell, wealthy oil man, is held on manslaughter charges.**

## FISHER MAY FIRE ROAD FORCE

(Continued from Page One.)

boost was required, will occur as soon as the Legislature adjourns this week, according to this rumor.

The story was vehemently denied today by Martin, who reiterated the statement that his own investigation showed that the additional tax is needed to put across the administration highway program.

It is known, however, that the Governor is planning changes in the Highway Department because of the budget estimates furnished. These changes will not affect Secretary of Highways James L. Stuart, or his assistant, Samuel Eccles, of Allegheny County, according to reports.

**MOTOR CODE PASSES**

The administration motor code, boosting operator and vehicle fees a total of $4,750,000, passed the Senate last night, 41 to 6.

Senator William D. Mansfield and Morris Einstein, Allegheny, voted against the boosted fees. The bill increases the learners' license 50 cents, the operators' license $1, and provides a scale of increases for taxi cabs, busses and trucks.

The Heaton bill, providing for gradual repeal of the anthracite tonnage tax, was passed by the House today. It was returned to the Senate for concurrence in House amendments. The Jones bill repealing the tax has been passed.

### *School Orchestras In Tests Tonight*

GREENSBURG, Pa., April 17.—The high school orchestral championship of Westmoreland County will be inaugurated in the Greensburg High School auditorium tonight. Following the preliminaries, the finals for the Southwestern Pennsylvania district will take place here on May 3. Counties included are Westmoreland, Fayette, Somerset, Beaver, Washington and Allegheny.

### *22 Drivers Fined On Speed Charges*

GREENVILLE, April 17.—Twenty-two automobile drivers were arrested here for exceeding the speed limit. Each was fined $10 and costs. Two special policemen will work here over week-ends to arrest traffic law violators.

## REED FIGHTS FOR TARIFF CHANGES

WASHINGTON, April 17.—(AP.)—The special session of the new Congress is only three days old and its leaders are still hopeful that they can hold it reasonably close to the range of legislative activities recommended by President Hoover.

There are, of course, controversies that were to be expected, as reflected in the growing apprehensions of a fight over a debenture plan provision in the farm relief bill and the expressions of historic differences between Democrats and Republicans over tariff rates and principles.

There are, however, others which were not so clearly indicated in advance, and in some of these the opening guns have been fired. These are the speculative credit situation, which President Hoover did not mention, and the questions of limiting tariff revision and suspending the national origins provision of the immigration act, which he did mention.

**REED LEADS FIGHT**

A tendency to favor a general instead of a limited revision of the tariff, in fact, has been growing more and more apparent, and what is regarded as the opening gun in that fight has been fired from the camp of administration supporters in the Senate by Senator Reed, of Pennsylvania.

Commenting on the President's reference to "the necessity for some limited changes" in the tariff schedules, he expressed the opinion that "any tariff revision necessarily must be a general revision," since "we cannot open up some schedules and extend protection to some items and at the same time deny protection to other manufacturers and other commodities which need it."

The Pennsylvania Senator also ranged himself against the President on the immigration question. The President expressed his disapproval of the national origins clause at the time he issued the proclamation to put it into effect as the new basis for determining immigration quotas, and recommended its repeal in his message to Congress yesterday. Senator Reed said he regretted that the President had made that recommendation and that he did not think the law would be amended.

"To surrender the national origins," he declared, "would be a surrender to foreign blocs."

**NYE PREPARES BILL**

Senator Nye (R.)), of North Dakota, meanwhile, is preparing to introduce a bill to carry out the President's recommendation.

The progress made so far with farm relief legislation has demonstrated that Congress cannot sidestep the export debenture proposal and that the special session will encounter a controversy on this issue which will be at least a reminder of that waged over the equalization fee in former years.

Whether this trouble will see the White House ranged against Congress again is still far from apparent, but leaders are convinced that Congress itself is in for a difficult time before the question is settled.

Some hold the opinion that the controversy will go no further than to bring a round of disagreement within in the Senate, but others are inclined to think that the debenture plan may bring the House and Senate into conflict, with the ultimate outcome one for time to show.

## *D. A. R. TENSION LOOSENS AS MRS. BAILIE FIGHT ENDS*

WASHINGTON, April 17.—(AP.)—Delegates to the thirty-eighth congress of the Daughters of the American Revolution settled back today into the routine of hearing committee reports today.

They were considerably relieved after their brief period of tension yesterday, during which they took up and disposed of the long-standing case of Mrs. Helen Tufts Baillie, of Boston, by upholding her expulsion from the society by its national board of management because of her public statements about the so-called "blacklist" of public speakers.

Electioneering on behalf of the two tickets for national officers of the society, which has been in progress for several months, increased in intensity today. The tickets, headed by Mrs. Lowell F. Hobart, of Cincinnati, and Mrs. Julius Y. Talmadge, of Athens, Ga., candidates for president general, will be placed formally in nomination tonight and will be voted upon tomorrow.

The delegates were entertained last night at a reception given in their honor by Mrs. Alfred J. Brosseau, the retiring president general, and the board of management, who also were the hostesses of the annual pages' ball.

### *High Schools to Hold Debate Finals Friday*

Finals in the reading, oratory and debating competition among Allegheny County high school pupils will be held Friday night. The winners will compete in May for state honors. Reading and oratory finals will be held at the Crafton High School, with Aspinwall, Bellevue, Bridgeville, Coraopolis, Crafton, Leetsdale and Tarentum students participating. The final debating match will be held in North Braddock High School, with Turtle Creek, Aspinwall, McKeesport and North Braddock students taking part.

## BETSY ROSS' 1929 FLAG

Photo by International Newsreel.

BETSY ROSS MRS. A. J. BROSSEAU

**Mrs. Brosseau, president-general, Daughters of the American Revolution, in convention at Washington, D. C., receiving from Miss Betsy Ross, direct descendant of the maker of the first American Flag, the first stars and stripes made entirely of American silk cocoons. Miss Betsy represents the boys and girls in the American Flag Association contest.**

### *200 from Chicago Swell Village Vote; 28 Held*

CHICAGO, April 17.—(AP.)—Mike (De Pike) Heitler, a leader in Chicago's turbulent Twentieth Ward, attempted to assist the citizens of Specialville, near here, to choose their officials yesterday, and added a touch of interest to an otherwise, drab suburban election.

Apparently fearing a light vote, police charge Mike gathered up about 200 associates with voting complexes, described by police as floaters, and journeyed to the suburb. When police intervened, they said, Heitler's party was busily engaged in promiscuous exercise of franchise, voting at first one polling place and then another.

Heitler, who was reported to have been interested in one of the tickets, was jailed, along with 27 of his alleged associates. The others escaped.

# REED TAKES ISSUE WITH HOOVER ON ALIENS

## POINTS NEED OF REVISION IN TARIFF

By GLADSTONE WILLIAMS,
Staff Correspondent.

WASHINGTON, April 17.—Senator David A. Reed, of Pittsburgh, today took pointed issue with President Hoover over the recommendation in his initial message to Congress for the repeal of the national origins clause in the immigration act.

Expressing regret at the President's recommendation Senator Reed said he felt certain the people are satisfied with the present policy.

"To surrender on national origins would be surrender to foreign blocs," he declared. "I do not think the law ought to be amended and I do not think it will be. It is significant that in all of Mr. Hoover's pronouncements on national origins he has given no reason for its appeal."

**REVIEWS SITUATION**

With respect to the general legislative situation, Senator Reed, who has just returned from abroad, said:

"Tariff and immigration are two of our principal problems. We must restrict immigration in the most practical way, dealing fairly with all groups and restrict the flow of foreign goods to the United States to protect our industries.

"Any tariff revision must be general. We cannot extend protection to some items and deny protection to other commodities. Profound changes have occurred since 1922. Some things need protection now which did not need it then.

**WANTS NO FAVORITISM**

"It should be clear, however, that tariff revision cannot be restricted to the agricultural schedules nor to two or three favored schedules. The manufacturers of pig iron who have suffered greatly are as much entitled to protection as the man who raises carrots. The cement and window glass industries need protection. The leather, textile and chemical industries also need assistance and there are no doubt many others which I do not know about. It will be my purpose to take up the tariff at once and reach an understanding on the course to be pursued in the Senate.

"Eventually we shall get around to a further reduction in taxes, but it is not likely that anything can be done during the present session. The tax on earned incomes should be reduced at the first opportunity.

"We cannot tell yet how the federal revenues will be affected by our efforts to assist farmers and by prospective changes in tariff. But I think we may count on further tax reductions as soon as it is possible to consider this subject."

## Neophytes' Ignominious Moments in Fraternity Initiations

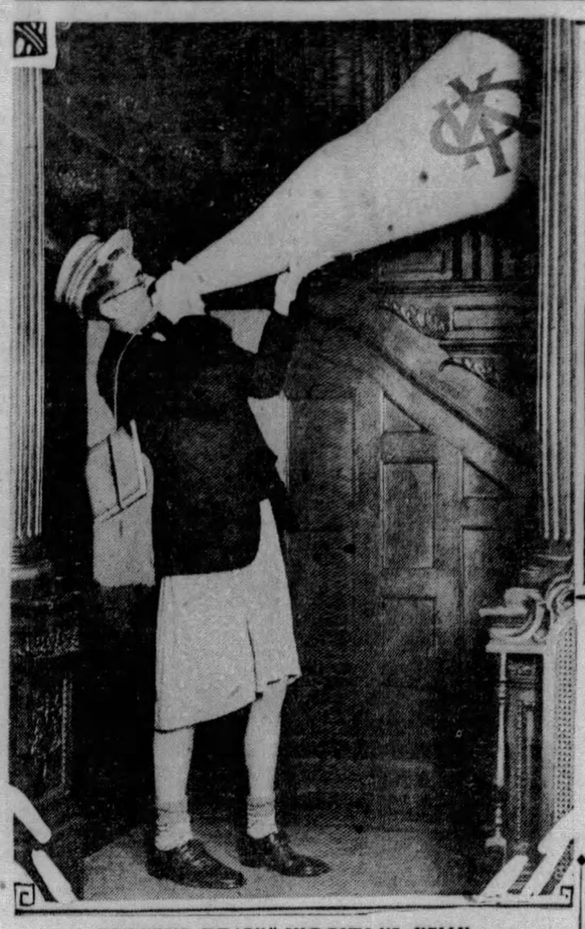

"DINNER'S READY," SHOUTS MR. KELLY

J. Melvin Kelly calling members of Phi Kappa, Pitt social fraternity, to dinner. He is one of nine Phi Kappa neophytes being inducted into the esoteric realms of college fraternities. "Hell Week" for him, it's called, and it's going on in most of the city's fraternity houses.

PHOTOS BY PITTSBURGH SUN-TELEGRAPH.

*J. M. KELLY* *JOHN BRICE* *JACK CORCORAN* *KENNETH BARNES*

All of this at Phi Kappa is after the privileged members of the fraternity have had dinner. Pledges must eat, too, but boxing gloves and trick costumes are drawbacks.

Pittsburgh Sun-Telegraph

WEDNESDAY, APRIL 17, 1929


## Savings Account Will Help You In Old Age

### Sun-Telegraph Encourages Savings Bank Depositors

**To stimulate thrift, the Sun-Telegraph will deposit $10 to the credit of each of the following bank books. If you hold one of these bank books, bring it to the Sun-Telegraph office, Gazette Square, and present it to Robert N. Laughlin, cashier.**

| Name of Bank, | Book No, |
|---|---|
| Carrick Bank | 5,226 |
| Dormont Savings and Trust Company | 2,347 |
| East End Savings and Trust Company | 58,267 |
| First National Bank of Birmingham | 1,325 |
| All Nations Deposit Bank | 11,324 |
| Perry State Bank | 676 |
| Forbes National Bank | 1,370 |
| Allegheny Trust Company | 15,125 |
| Bank of Aspinwall | 80 |
| Bloomfield Trust Company | 7,109 |

***The books designated may be presented during business hours any time within a week, but not later than 5 p. m. Wednesday, April 24.***

You may have a checking account in the bank—an account on which you draw to meet your ordinary routine current expenses.

But do you also have a savings account—an account not disturbed except to meet extraordinary or emergency demands for cash? If not, you should have.

A savings account, earning interest, not only will safeguard you against sudden emergency, but will help to make you independent in your old age.

Photo by Pittsburgh Sun-Telegraph.

Joseph F. McManama

A savings account may be started in most, if not all, Pittsburgh banks with an initial deposit as low as $1. If you have not started one, do so now, and make it a regular habit of your life to add something to it every payday. A few dollars deposited weekly will soon give you a bank balance that may be a real blessing if either opportunity or misfortune should knock at your door.

To encourage people to save money the Sun-Telegraph during the last two months has picked out hundreds of savings accounts in Pittsburgh and suburban banks and added something to them. The deposits have ranged from $50 to $5 each, and have totaled thousands of dollars. The recipients of these gifts have all borne witness to the value of saving money.

One of the most recent recipients of a Pittsburgh Sun-Telegraph thrift gift is Joseph F McManama, who has been awarded $10 as holder of Marine Account No. 3,420 in the Third National Bank. He has had a joint havings account with Mrs. McManama for about 12 years. The Pittsburgh Sun-Telegraph's addition to their account is, as in the case of all the others, a reward for thrift, given in the hope that it will persuade everybody to save.

Ten more thrift gifts are announced today.


## TORCH SLAYER'S FIVE OTHER WIVES SOUGHT

ELIZABETH, N. J., April 17.—(INS.)—New Jersey authorities today broadcast a nation-wide appeal for police co-operation to rend the curtain they believe cloaks the kaleidoscopic love affairs of Henry Colin Campbell, middle-aged white-haired "Bluebeard" and torch slayer.

With his confession to the brutal murder and cremation of Mrs. Mildred Mowry in their hands, police moved to learn the whereabouts of five of his seven "wives," who, if they are still alive, have not yet come forward to confront Campbell.

Two are "accounted for," as one investigation grimly put it. They are his present wife, Rosalea, who clings tenaciously to the hope that Campbell will escape the electric chair, and Mrs. Mowry.

"The other five . . . ? Who knows?" The detective gestured expressively.

Campbell's amended confession lists seven wives. The names, last known addresses and date of marriage of the other five, he gave as follows: Sarah Phelan, New York, 1892; Marie Becker, New York, 1899; May Parkington-Powers, Pawtucket, 1906; Emma Bullock, Chicago, 1916, and Gertrude Belmont, New York, no marriage date.

Another link in the chain of evidence the state is drawing around Campbell came with the finding of a revolver cartridge shell near the spot where Mrs. Mowry was shot. The smoker-rimmed shell may be introduced as evidence when Campbell is placed on trial.

## ASK FISHER AID ON POLICE BILL

Civic leaders fighting for coal and iron police reform today were centering their efforts upon Gov. John S. Fisher to induce him to sign the Musmanno industrial police bill rather than the Mansfield bill, admittedly a weaker measure.

Telegrams from church and civic leaders were in the Governor's hands today. Maurice R. Scharff, president of the Civic Club of Allegheny County, told the Governor that in his opinion only the Musmanno bill would make good the promise of reform.

In Harrisburg to urge signing of the Musmanno bill were the Rev. Dr. Albert E. Day, pastor of Christ Methodist Episcopal Church, and Attorney Henry Ellenbogen, representing the American Civil Liberties Union; the Rev. Dr. Percy G. Kammerer, dean of Trinity Episcopal Cathedral, and Dr. Mont R. Gabbert, of the University of Pittsburgh, representing the Constitutional Rights Committee.

## CALLES TO SEE LINDY WED

JUAREZ, Mexico, April 17.—(INS.)—Gen. George Van Horn Moseley, U. S. A., Fort Bliss commander, today had the personal assurance of Gen. Juan Andreu Almazan, of the Mexican Federal army, that the United States has little fear from guerrilla warfare along the international border.

Almazan informed the American Army officer that a Federal punitive expedition would pursue the rebels under Gen. J. G. Escobar in Sonora, where the Federals hoped to quench the last ember of the insurrection as quickly and as quietly as possible.

Gen. Almazan, because of his brilliant success in putting down the revolt, will probably be appointed secretary of war by President Portes Gil. He will succeed former President Plutarco Elias Calles, who became secretary of war at the outbreak of the revolt.

Gen. Calles, it is understood here, will attend the Morrow-Lindbergh wedding in the United States and then sail for Europe for a vacation.

Almazan told Gen. Moseley the revolt had been definittely crushed and that future operations would consist largely of "mopping up."

The rebels, who once held most of Northern Mexico as well as Vera Cruz, have been reduced to where they occupy only a part of the state of Sonora, and are completely cut off from any chance of getting arms or ammunition in quantity.

## CHICAGO TO JAIL PARENTS WHO LET CHILDREN 'RUN'

CHICAGO, April 17.—(AP.)—Indulgent and indifferent parents, blamed for the vagaries of modern youth, have been warned that fines and jail are the lot of those who let loose the bridles of their children.

A coroner's jury investigating the death of a high school boy in a motor accident after a drinking party Sunday, heard that 56 parents have been arrested in routine investigations and 23 have paid fines aggregating $378 for abetting the tryancy of school children in the last two weeks. A mother and a father were sent to the Bridewell jail yesterday upon their refusal to pay fines.

Determined to tighten the reins on parents and youngsters, William L. Bodine, superintendent of compulsory education, ordered a round-up of lax parents and sent his staff of 124 truant officers to ferret out the speakeisies in school neighborhoods.

"Neglect of parental duty," he said, "is to blame for 75 per cent of juvenile delinquency.

"Conditions among youth of the nation were never so deplorable as they are today. Moonshine, obtainable easily in speakeasies, contributes largely to juvenile delinquency.

"This drive against indifferent parents will be continued until the situation is cleared up."

## N. J. Senate Asked To Honor Brass Rail Inventor

TRENTON, N. J., April 17.—(INS.)—Staid solons of the New Jersey State Senate chuckled today over introduction of a resolution whereby $200 would be appropriated to commemorate the birth of Daniel Reardon, the man who originated the pre-Volstead decoration, a brass rail in front of bars. The measure was introduced by Senator Alexander Simpson.

"I am reliably informed that today marks the 200th anniversary of the birth of Daniel Reardon," Simpson said. "He originated the brass rail in front of the American bar, thus proving that a man could enjoy himself without having both feet on the ground. The birth of this great philanthropist should be properly celebrated."

## FOUR DIE IN AIR CRASHES

SANTA MONICA, Cal., April 17.—(AP.)—Oscar Bayer, 31, pilot, and O. L. Johnson, 24, inspector for the Douglas Aircraft Company, were killed yesterday when their plane crashed at Clover Field here. Bayer was a Los Angeles motorcycle officer.

CARROLLTON, Ga., April 17.—(AP.)—Charles Kutfy, of Perth Amboy, N. J., pilot, was killed, and his companion, Henry Walheim, an airplane distributor, of Kearny, N. J., was injured seriously when their plane crashed in a field near here late yesterday.

OGDEN, Utah, April 17.—(AP.)—Glenn Austin, 34, of Jackson, Mich., was killed yesterday when his balloon crashed to the ground here. A carnival crowd of several hundred persons witnessed the accident.

WHEELING, W. Va., April 17.—(AP.)—Lieut. H. P. Bissell, flying a U. S. Army pursuit plane from Fort Leavenworth, Kan., to Mitchell Field, N. Y., made a forced landing on a field near here yesterday. He was unhurt.

## 8 HELD IN GANG ROBBERIES

KITTANNING, Pa., April 17.—County and state police continue to unearth evidence of robberies committed in this section by a gang said to be headed by William Simmers, Sr., of Ford City. Nine have been arrested and police are seeking others. For months past farms have been raided and school houses, stores, homes and railroad stations have been entered and robbed. No clues were unearthed until Charles John was arrested for running an automobile without license plates. He confessed, implicating Simmers and his nephew, Charles, police say. Two fathers and two sons are among those held.

The prisoners are Simmers, confessed leader of the gang; William Simmers, Jr.; Charles John, of Glenn Irwin; Charles John, Jr.; Charles Simmers, of Ford City; John Willard, of Ford City; Mrs. Mary Goodman, of Glenn Irwin, and Merle Wagner, of Ford City.

John Kiehl, of Sligo, was arrested, but was released by Justice of the Peace Atkins, following a hearing, on account of insufficient evidence.

## BIG FUND CUTS UP TO FISHER

HARRISBURGG, April 17.—(AP.)—With the passage by the Legislature of the main appropriation bills, Governor Fisher today faced the task of trimming the awards of several million dollars.

The general apropriation measure, carrying an expenditure of approximately $124,500,000, and two companion measure were passed by the Senate yesterday and last night. These, with the special bills carrying awards to state-aid institutions, brought the total amount of money to be expended from the general fund to $195,761,100.

From all sources there will be no more than $186,144,719 available in the general fund for expenditure, or about $9,000,000 less than the total liabilities imposed by the assembly. Duplications in various bills are expected to account for a large part of the difference, but there will be still a considerable portion of excess after all duplications are omitted, in the opinion of Arthur P. Townsend, budget secretary.

## AIR SUPREMACY URGED BY KLINE

"Bring the aviation industry to Pittsburgh," was the exhortation of Mayor Charles H. Kline to members of the Squirrel Hill Board of Trade at their annual banquet, held last night in the Morrowfield Hotel.

All civic organizations should unite in an effort to bring Pittsburgh to the fore in the aircraft field, said Mayor Kline, declaring that the new industry "must not get away from us."

"There is one great industry that got away, the automobile industry," he said. "We have the material here. Let us bring to this community the great industry of aviation."

Arthur V. Snell, secretary of the Chamber of Commerce, told of Pittsburgh's industrial expansion. More than $300,000,000 has been spent for such expansion here since 1927, he asserted.

### *Blind Legislator Wins 15-Year Fight*

HARRISBURG, April 17.—Representative Matthew A. Dunn, blind member from the Twelfth Allegheny District, realized a 15-year ambition when the Legislature passed his proposed constitutional amendment that would permit appropriation of funds for pensions to blind persons unable to earn a living.

The bill passed the 1927 session also and will be put before the voters of the state for approval in 1933. Constitutional provisions make this method necessary.

### *Catholic Increase Of 423,709 in U. S.*

NEW YORK, April 17—(AP.)—Figures published in the new official Catholic directory show an increase of 423,709 in the Roman Catholic population of the country in the last year. The total is 20,112,781.

There are 17 archbishops, four of whom are cardinals; 104 bishops and 25,773 priests.

### *Thompson Case Law Staff Asks $15,000*

A new lease of entangled life was given the famed J. V. Thompson bankruptcy case when yesterday, at what was to have been the final hearing, attorneys for the estate trustees presented a petition for $15,000 additional fees. Referee in Bankruptcy Watson B. Adair adjourned the hearing until May 9, to adjust the new dispute.

The attorneys already have been granted $25,000 for their work, in the litigation of the failure of Thompson, Uniontown coal baron. His crash involved approximately $18,000,000 in liabilities.

### *$2,000 Fire Routs Family from Home*

Fire that damaged two houses at 595-97 Wyoma street, Mt. Washington, last night drove the family of Mrs. Sarah Wilson, a Negro, from home and caused loss estimated at $2,000.

The fire originated in the house at 595 Wyoma street, which was vacant, firemen said. Before the flames reached the Wilson home, the occupants had been ordered out. Firemen were hampered by mud roads and had difficulty in getting water to the scene, which is on the southern edge of Mt. Washington.

### *Lawyer's Auto Hit; Three Slightly Hurt*

When a taxicab struck the auto of Attorney C. T. Davis, of 846 Ridge avenue, in Bigelow boulevard last night, Davis suffered cuts, and two passengers in his car, Mr. and Mrs. R. D. Ridge, of 5517 Wellesley avenue, were cut and bruised. Police arrested the cab driver, Wallace Baggart, of 1681 Perrysville avenue, and Francis Emerick chauffeur for Attorney Davis.

### *County Constables Plan Dinner June 27*

The Constables Beneficial and Protective Association composed of the 226 elected constables of Allegheny County is arranging for its first annual banquet to be held June 27 in the William Penn hotel. The arrangements committee includes: E. P. Murray, president of the organization; Henry C. Cohn, secretary, Fred Boehmer and A. L. Schleiden.

## 'FIX' ON LICENSE RUSHED AS COOLIDGE HOOKS TROUT

HARTFORD, Conn., April 17.—(AP )—Calvin Coolidge, fisherman, should have a warm spot in his heart for Connecticut and its general assembly.

The Legislature by rising vote yesterday adopted a hastily-drawn bill giving Gov. Trumbull authority to issue complimentary fishing and hunting licenses. Probably the first such license will be given Mr. Coolidge who, it seems, went fishing Monday on a brook "somewhere in Connecticut," and returned home with a "good string of fish."

The season for brook fishing for trout opened Monday, but Connecticut law requires fishermen to take out licenses, and to report back their catch to the fish warden. The law also limits a day's catch and fixes a minimum on the size of trout to be legally caught.

Since there was no debate, it was not disclosed whether the Northampton disciple of Walton had complied with these provisions.

### *Presbytery Opposes Desertion Divorces*

BALTIMOAE, April 17.—(AP.)—The Baltimore Presbytery on a close vote yesterday put itself on record in favor of abolishing desertion as a cause for divorce recognized by the church. The vote on the question, put before the Presbytery's stated meeting by an overture from the Presbyterian general assembly, was 34 in favor of limiting recognized causes of divorce to unfaithfulness and 30 against the proposal.

In the debate the Rev. Dr. J. Ross Stevenson, president of the Princeton Theological Seminary, was one of the speakers in favor of the step taken by the Presbytery.

## Campaign Workers See Blind Handicraft at Exhibit

MRS. A. LEO WEIL, JR. MRS. H. B. BLOCK

REBECCA FOLLANSBEE

PHOTOS BY PITTSBURGH SUN-TELEGRAPH.

SARAH WRIGHT

Misses Wright and Bull demonstrating handiwork they are taught at the Workshop for the Blind. Mrs. Weil and Mrs. Block are on the committee for the "Week for the Blind," yesterday, today and tomorrow.

LILLIE H. BULL

HARRIET FICKES

Mr. Link, in charge of chair-weaving and mop-making at the workshop, showing one of his arts to program

JOSEPH P. LINK

workers at the blind exhibit which is open in the Wabash Building headquarters of the campaign workers.

### *Davis to Address Beaver Falls Feast*

BEAVER FALLS, Pa., April 17.—James J. Davis, secretary of labor in the Hoover Cabinet, will speak Friday evening at the twenty-third annual banquet of the Manufacturers' Association of Beaver County. He will be introduced by Frank W. Walker, Sr., president of the association. Burgess Will Levis will be toastmaster. Con Cole, of Wilkes-Barre, also will speak.

### *27 Men Arrested In Hill Rum Raid*

The alleged proprietor and 26 men were arrested last night when police raided the cellar of a building at 47½ Washington place and confiscated, according to their report, 10 gallons of moonshine whisky. The alleged proprietor, Joseph Schultz, 21, was charged with keeping a disorderly house, and the others with visiting a disorderly house.

### *Council Defers Fireworks Action*

Council has deferred action on an ordinance regulating buildings for the sale and storage of fireworks pending receipt of a report from the safety department and the law department as to wherein the measure differs with an existing ordinance.

Actress

Photo by Pittsburgh Sun-Telegraph.

DEANE FRANCES DIETRICH

Four-month-old Deane, daughter of Mr. and Mrs. M. L. Dietrich, 645 Hillsboro avenue, Sheraden, who made her first stage appearance last night as the baby in "A Poor Married Man," play presented by the basketball club of Sheraden Methodist Protestant Church. The book said she must look startled—and so she did for the cameraman.

# POLICE TO GIVE SHOW TONIGHT

Fifty stalwart Pittsburgh patrolmen instead of pounding beats around the city tonight will pound the boards on the stage at Syria Mosque for the ninth annual benefit minstrel and dance of Fort Pitt Lodge, Fraternal Order of Police.

Proceeds will go to the police sick and accident fund.

In addition to the minstrel show under the personal supervision of Lieut. W. J. Walsh, there will be feature acts by talented children of Pittsburgh patrolmen. Among the juvenile stars who will perform are Patrolman John Elliott's daughters, Catherine and Dorothy, eccentric dancers; City Detective Leo Dumont's daughters, Theresa and Evelyn, singers; the four Seneways, daughter and three sons of Patrolman Phillip Seneway, and Lieut. Walsh's versatile sons, Richard and Peter, who will appear in a song and dance number.

## POLICE HOLD BENEFIT TONIGHT

PHOTOS BY PITTSBURGH SUN-TELEGRAPH.

C. C. CRUMMER — J. B. FOGERTY — G. M. SCHMOTZER — LIEUT. W. J. WALSH

Lieut. Walsh is interlocutor of black-face blue-coats who tonight hold their ninth annual dance and minstrel show benefit in Syria Mosque. Schmotzer is president of Fort Pitt Lodge, Fraternal Order of Police; Crummer and Fogerty are committee chairmen.

## *Truck Rams Police Station; Driver Held*

Arrested after he had backed a truck into the rear wall of the Penn avenue police station, police said, Amos Dailey, 35, of 194 South Thirty-fourth street, faced a hearing in Traffic Court today. Dailey told police he tried to turn the truck in Spring way, a narrow street, in the rear of the station. The damage, police said, was slight.

## *Tinner Asks $50,000 In Alienation Suit*

EAST LIVERPOOL, O., April 17.—(AP.)—Charging alienation of his wife's affections, Lewis M. Capehart, contracting tinner, announced here yesterday that he had filed suit for $50,000 damages against William F. Schneibley, a Fairmont W. Va., automobile accessory dealer.

In her divorce action Mrs. Capehart charged her husband with cruelty and drunkenness. Capehart, in a counter petition, named Schneibley as co-respondent.

## *Trial Off, But 35 Witnesses Get Pay*

Thirty-five witnesses appeared in Federal Court today for the "Strip" rum trials. They were subpenaed and had not been notified that the trials had been called off indefinitely.

All they had to do was draw their pay for one day and return home. The United States marshal's office paid the witnesses on recommendation of United States Attorney John D. Meyer.

# SPLIT OVER GAS TAX FIGURES

HARRISBURG, Pa., April 17.—In voting upon the four-cent gasoline tax bill the six Allegheny County senators apparently split on the question of whether State Treasurer Samuel S. Lewis or Secretary of Highways James L. Stewart have the correct figures.

Senator Herman Brandt declared that he felt the additional tax to be necessary because of the comprehensive administration highway program.

"I voted for the additional one-cent tax on gasoline because the information furnished by Gov. Fisher and his associates to the members was what it is needed to carry on the administration highway program," he said. "I do not believe anyone can deny that program is the most comprehensive and constructive ever given to the people of the state."

The program, Brandt pointed out, will have the state take over the maintenance of bridges and highways through cities and boroughs.

"In 10 years time, even with the additional cent on gasoline, the taxpayers of Allegheny County and of my district will save a great deal of money," he predicted.

Senator James J. Coyne also stressed the need of the additional tax to take care of the highway program.

"The tax automatically is repealed in 12 months," he said. "The Legislature does not have to meet again in order to repeal it."

Senator Morris Einstein, who voted against the tax, declared:

"I accepted the statement of the State Theasurer that the additional tax is not needed."

Senator Frank J. Harris voted against the administration motor code which passed the Senate yesterday by a vote of 41 to 7, an examination of the Journal showed today. The count previously announced was 41 to 6. Allegheny County's Senators split as they did on the four-cent gasoline tax bill, Harris, Mansfield and Einstein voting against the code and Coyne, Leslie and Brandt for it.

## *Four Suits Stolen From Cleaning Shop*

Thieves entered the dyeing and cleaning shop of John Dordanlo, 115 Whitfield street, by jimmying a rear window, and stole four suits of clothes valued at $200, and $6 from the cash register, he reported to police today.

Harry Langer reported that his tobacco store, Emmett and Wadsworth streets, had been looted of cigarets and stogies valued at $50 last night. Breaking a glass front door of the office of the Harrison Construction Company, 2101 Sidney street, stole a typewriter, police reported.

## *3 Youths Confess Dozen Auto Thefts*

A dozen auto thefts were solved with the arrest of three North Side youths today, police reported. They are Enoch Miner, 20, of 13 Isabella street; William Angell, 18, of 5 Cross street, and Carl E. Martin, 18, of 302 River avenue, arrested in a car which, police said, belonged to I. J. Palmer, of 94 Watsonia boulevard.

The boys confessed theft of 11 other cars, according to police. Three were recovered.

## *Rum Sales Charged On Inaugural Train*

MERCER, Pa., April 17.—Investigation is to be made by the April grand jury into the report that liquor was sold on the special train which carried members of the Sharon American Legion post to President Hoover's inaugural last March.

It is charged that the liquor was sold by a Farrell man, and that a trainman found nine pints of liquor and two cases of beer on the train. Five witnesses are to be called.

## Opera Not Good, Town Refuses To Pay Up

AMARILLO, Tex., April 17.—(AP.)—A committee of business men here, headed by Mayor Ernest Thompson, has announced it would not pay the $1,600 balance claimed by the Chicago Civic Opera Company on the guarantee that brought the company here a month ago.

Thompson said "We dare the Chicago Civic Grand Opera Company to bring suit. Our position is that we were not given what we were promised. We intend to show that Amarillo folks know what is opera and what isn't. We plan to give a banquet for Gene Howe to show that we appreciate an editor who is not afraid to speak out."

Howe criticized the opera company for its performance and his newspaper was boycotted by music lovers.


*Store Your Furs Now—Call Atlantic 7700.*

OPPENHEIM, COLLINS & CO.

525-529 Penn Avenue

If You Require Larger Sizes

*You will be charmed with our collection of*

FROCKS

ENSEMBLES

COATS

*Sizes 40 to 50*

MODES of smart simplicity and unerring good taste in a specialized presentation for the woman whose more mature figure demands clothes especially created with slenderizing, graceful lines.

FROCKS
16.75 to 78.00

ENSEMBLES
39.75 to 78.00

COATS
38.00 to 110.00



When you want a can of soup or a can of paint . . . there's no need to go out to buy them . . .

TELEPHONE

*and Save Steps!*

BELL SYSTEM

WHO'S WHO? LOOK IN THE TELEPHONE DIRECTORY



"We sure got the Malt Syrup the boys want now"

Send for Free Book of Recipes

VAL BLATZ BREWING CO.
Milwaukee, Wisconsin

"That's Blatz!"

FOR SALE AT ALL STORES



What You Can Save Determines Your Financial Standing

by Edgar J. Kaufmann
President
Kaufmann's Department Stores, Inc.

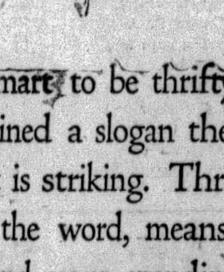

IT'S smart to be thrifty. Some one has coined a slogan there which is as true as it is striking. Thrift, in the right sense of the word, means keeping your savings and your spending in the right proportion. It's not what you make, but what you can save which determines your financial standing. The habit of thrift keys up one's sense of true values, keeps one free from anxiety, and safeguards one's energy for work and increased earning capacity.

Over fifty years ago Kaufmann's little store on the south side moved to larger quarters in Pittsburgh's business district. The era of the modern department store was just beginning. Wise merchants were adding new wares to their stocks, so that you could get everything you wanted in one place. In the midst of this new progress Edgar J. Kaufmann grew up, working in every department of the store, learning merchandise and merchandising. In 1924 Mr. Kaufmann became President of Kaufmann's Department Stores, Inc., and since that time Kaufmann's has entered on an even greater program of advancement.

In presenting this series of editorials by Pittsburgh's leading business and professional men, the Union Savings Bank hopes to show that thrift, as Mr. Kaufmann says, "keys up one's sense of true values, keeps one free from anxiety, and safeguards one's energy for work and increased earning capacity."

A large department store depends a great deal on careful organization and direction—and so does anything else that is to succeed.

Organize your income, see that your saving and spending are in the right proportion, and use a budget to get the most for your money. Write or call for a copy of the Union Savings Bank Budget Book, which will help you organize expenditures.

© U.S.B. 1929

Union SAVINGS BANK

*Where Savings are Safe*

FRICK BLDG.—FIFTH AVE. & GRANT ST.

# FRANCE EASES VACCINE RULE

PARIS, April 17.—(A.P.)—The French government today temporarily suspended regulations invoked yesterday requiring travelers entering France from England to have been vaccinated for smallpox within two months past.

The government announced that the French and British health authorities would confer soon as to the best methods of protecting French citizens from an epidemic of smallpox which was alleged to exist in England.

# 50 PRIESTS ATTENDING HOLY NAME CONFERENCE

Fifty Catholic priests, representing all sections of the United States and Canada, today attended the opening of the national conference of spiritual directors of the Holy Name Society here.

Bishop Hugh C. Boyle, of the Pittsburgh diocese, celebrated mass in St. Paul's Cathedral, and the Rev. Michael J. Ripple, national director of the Holy Name Society, delivered the sermon. Afterwards the delegates went to Synod Hall, Craig street, where the two-day session will be held.

**POPE SENDS BLESSING**

Better organization of the national society, development of exercises and designation of the city for the next national convention are among the principal items of business to be discussed.

A cablegram from Pope Pius XI, congratulating the assembly and conferring the pontifical blessing, was received by Father Ripple this morning. It was read to the conference.

**BANQUET ARRANGED**

The spiritual directors here represent 35 diocesan unions or 7,500 societies with a membership of nearly 2,000,000.

The visiting priests will be guests at a banquet tomorrow night in the auditorium of Duquesne Council, Knights of Columbus. Speakers will include Bishop Boyle, Father Ripple, the Rev. James M. Delaney, spiritual director of the Pittsburgh Diocesan Union Holy Name Society, and Joseph A. Beck, former president of the diocesan union.


Still Many BARGAINS at the Ground Gripper SHOE SALE

Women can still find lots of attractive models—both Modified Corrective and Style shoes marked at a special discount for this unprecedented sale. Come in today and save money.

Ground Gripper Shoes
517 GRANT STREET
Union Trust Bldg.


## Man Killed in Blast, Widow Asks $50,000

WAYNESBURG, Pa., April 17.—A trespass action was started here today between Laura Welsh Gordon, of Waynesburg, against Pearson Minor, of Carmichaels, former owner of a garage in West Waynesburg, in which Mrs. Gordon seeks to recover $50,000 damages as the result of the death of her husband in a gasoline blast which occurred March 13, 1928, in a garage which it is charged Minor was operating. The suit is the fifth trespass action to be started as a result of the blast.

## Cold April, Warm May Rainy June Forecast

GREENVILLE, April 17.—A cold and rainy April, a warm and pleasant May, and a hot and rainy June—these are the predictions of Jerry Welk, Greenville constable, and self-appointed weather prognosticator. He claims that his predictions have come true in preceding years.

## P. R. R. Train Installs Dictation Machines

Dictation machines, the voiceless substitute for the stenographer, have been installed on the Broadway Limited for busy travelers who like to work en route, the Pennsylvania Railroad announced today.

## Thieves Get Big Haul In Tires and Tubes

NEW PHILADELPHIA, O., April 17.—Thieves in an automobile stole 68 tires, 36 inner tubes and tools yesterday from the Valley Oil Company's station in North Broadway.

Blue Ribbon Malt Extract

America's Biggest Seller!

## Note by Daughter Admitted as Woman's Will

A brief note penned by her daughter and bearing the signature of Mrs. Maria J. Nevin, 155 Washington street, Edgewood, was admitted to probate as her will today. The daughter, Mrs. Mary Stroman, prefaces the note by stating she was authorized by her mother to write it. The latter disposes of personal property valued at $2,500 to her daughter, her granddaughter, Mary Stroman, and her son, Robert W. Nevin. No executor is named.

The Film that is found by dental research to discolor teeth and foster serious tooth and gum disorders

Film on Teeth

*How it acts—what it does*

Film discolors teeth and then destroys them. Dentists urge a special way to remove it.

DENTAL science in studying the commoner tooth and gum disorders finds their chief source to be a coating on teeth known as film. Film, too, is the cause of dull discolored teeth.

Thus removing film from teeth is the first step in having gloriously white and healthier teeth. Dentists urge you to employ the special dentifrice known as Pepsodent.

*Film—Its Dangers*

Run your tongue across your teeth and you will feel this film. It absorbs stains from food and smoking and turns white teeth dull. It clings to teeth, gets into crevices and stays.

Film hardens into tartar. Germs by the millions breed in it. And germs, with tartar, are the chief cause of pyorrhea. Film must be removed each day. Ordinary brushing fails to do it successfully. So dentists urge the special film-removing dentifrice called Pepsodent.

First, Pepsodent curdles film, then removes it in gentle safety to enamel. No other way will make teeth as sparkling white. Write for free 10-day supply to The Pepsodent Co., 1104 S. Wabash Ave., Chicago, or ask your druggist for full-size tube. Find out, without delay, how white your teeth really are.

Pepsodent

*The Special Film-Removing Dentifrice*



Gimbels

SIXTH AVENUE AT SMITHFIELD STREET, PITTSBURGH PHONE ATLANTIC 4400

*Sole Owners and Operators Broadcasting Station WCAE*

Important Regrouping of Coats Brings Prices Low

$35 $45

*For Women and Misses*

It's seasonal regrouping time. Coats that were good values at original prices have been reduced. Coats that are excellent in tailoring, fabric and fur. Sizes 14 to 20, 36 to 46.

FABRICS
*Broadcloth*
*Silk-Faille*
*Suede-like Fabrics*

FURS
*Squirrel*
*Mole*
*Broadtail*
*Fitch*
*Monkey*

COLORS
*Black* *Gray*
*Middy* *Green*
*Tan*

WOMEN'S AND MISSES' COAT SHOPS—Third Floor

500 New Straws in a Special Selling—Beginning Tomorrow

$5

Just when straws are all the vogue, we offer these new crochet viscas, hair braids, hair and lace combinations. Some felts are included. In all the pastel and new bright shades. The five shown are just a few of the many smart models in brimmed or off-the-face effects.

MILLINERY DEPT.—Second Floor

Flat Crepes

*For National Sewing Week*

$1.35 Yd.

To encourage home sewing, we add another new selection of prints and plain colors to this already varied group of flat crepes! There are checks, florals and dots in every color you could name, and plain shades for every use from sport to evening dresses and negligees. 40-inch width.

Gimbels—FABRIC FLOOR—the Sixth

Printed Cottons

*For National Sewing Week*

48c Yd.

It seems that there couldn't be a more varied carnival of cottons! There are 100 designs! Among them—printed piques, lawns, voiles, dotted swiss, broadcloths, suitings, foulards and basketweaves. You will want to make several frocks and ensembles. 38-inch width.

Gimbels—FABRIC FLOOR—The Sixth

Colored as If by the Sun—Holeproof Hosiery

To match your complexion—for of course it's suntanned, either naturally or by the clever use of make-up. Hosiery shades exactly right because they were created by Lucile, Parisian couturier and color expert. In splendidly wearing hose.

Service Weight, $1.50 and $1.95. Chiffon $1.65 to $3.50.

Gimbels—WOMEN'S HOSIERY DEPT.—Street Floor

New Voile Daytime Frocks Specially Priced

$1.84

The last time we offered L'Aiglon voile daytime frocks similar to these, women bought them by the armful! You will do the same when you see their gay flower prints, pen and ink type prints, their dashingly young styles. Many are sleeveless, others have the newly smart elbow sleeve. Organdie vests, pockets, collars and cuffs are other new touches.

Sizes 34 to 46

Gimbels—DAYTIME FROCKS—Second Floor.

# HEARST EXPOSE MAY BALK UTILITIES NEWSPAPER GRAB

BOSTON, April 17.—An appeal has been made to Attorney General Joseph E. Warner to protect the public from further exploitation by the power trust, whose purchase of controlling interest in two Boston papers was revealed by William Randolph Hearst's Boston Evening American.

First intimation that the chief law officer of the state was expected to act in behalf of the people was voiced yesterday by Representative Benton Whidden, of Brookline, prominent Republican leader. He said:

"I'd like to see an honest and thorough investigation made. We should have the information—the whole of it. We should know to what extent these activities are affecting or will affect the people who are using their products.

"I thought that by this time the attorney general would have acted through the courts to hold up this sale of the Herald and Traveler and find out if the transaction isn't against the public policy."

Action by the attorney general means two state investigations of the power trust grab, distinct from the Federal Trade Commission's probe demanded by Senator Norris, as bills demanding legislative scrutiny of "so-called power trust propaganda" and newspaper activities were filed at the state house immediately following the expose.

Acquisition of the two Boston papers by the International Paper Company, a subsidiary of the International Paper and Power Company, which has tremendous public utility holdings in this state, was made on the eve of important legislation designed to aid municipalities in the establishment of their own power and lighting plants.

JOKERS IN LEGISLATION

This legislation as reported out of committee bristling with flaws and jokers which favor the power trust and, if adopted, will react to the utility trust's benefit to the extent that cities or towns wishing to buy privately-owned plants would be tied up for years in court litigation.

Congressman John W. McCormick (D.), of Massachusetts, a close follower of the Hearst expose of power trust propaganda in the public schools and colleges, declared himself astounded at the latest and far less subtle move of the privilege-seeking interests. He asserted:

"Purchase of a controlling interest in the Boston Herald and the Boston Traveler by the power interests is greatly to be regretted. The policy of newspapers should be free in order that they may render the highest service to the public.

"It would seem rather hard to me to feel that either of these two great papers could pursue a policy without dictation by the controlling interest, which, as we all know, constitutes the power interest of this country.

"The New England public, which believes itself free of power trust subsidization, even in the face of the Hearst newspapers' expose last summer, when proof after proof of the trust's nationwide dictatorship was given, has been awakened to the menace in this district by the revelation that within their midst, for nearly three months, a great public utility organization has controlled two Metropolitan daily newspapers."

FEDERAL INVESTIGATION

WASHINGTON, April 17.—A sweeping investigation of the buying up of two Boston newspapers by power trust interests will be made by the Federal Trade Commission, it has just been learned.

Chairman Edgar A. McCulloch announced that a letter from Senator George W. Norris, (R.), of Nebraska, urging an investigation of the deal, following its exposure by the Boston Evening American, a Hearst newspaper, was being considered by the commission.

Although official announcement of plans was withheld in accordance with custom, it was understood that in view of the impending close of the commission's propaganda inquiry an effort will be made to explore all circumstances surrounding the Boston deal in the next two weeks.

The papers affected are the Boston Herald and the Boston Traveler. Control of them was acquired secretly by the International Paper Company, a subsidiary of the $300,000,000 International Paper and Power Company. Norris charged that this acquisition and other power activity in the newspaper field was designed to "stifle criticism and check or shape public opinion," enabling utilities to charge "exorbitant rates."

## Hoover Honorary G. O. P. Fete Head

RIPON, Wis., April 17.—(AP.)—President Herbert Hoover has accepted the honorary chairmanship of the Republican party diamond jubilee, which will be held here June 8, Judge Roy E. Reed, chairman of the executive committee, has announced.

Judge Reed said Secretary of War James W. Good, Gov. Walter J. Kohler and many other state and national Republican leaders had accepted invitations.

# SEIZE 3 YOUTHS IN CAR THEFTS

Three young men, all of the North Side, were held for court on charges of larceny, breaking and entering and on disdemeanor charges when arraigned before Magistrate A. D. Brandon in Morals Court today. They were arrested early today, police say, when found in a stolen automobile in Beaver avenue.

The defendants are Enoch Miner, 20, of 13 Isabella street; William Angelo, 18, of 5 Cross street, and Charles Martin, 18, of 302 River avenue. According to police the young men admitted that the automobile in which they were riding had been stolen from the garage of I. J. Palmer at 94 Watsonia boulevard. They also confessed, police say, to the theft of two other cars.

Magistrate Brandon fixed the bond at $5,000 each and in default the three were committed to jail.

# REMORSE GRIPS JERRY, POLICE STATION EXILE

Jerry was tempted; and Jerry followed his instinct. So today at Penn Avenue Police Station several kinds of harmony had been replaced by a pariah Jerry's cries of remorse.

An outcast, Jerry was wailing out his desire to return to the warmth and privileges of Inspector Joseph Elsner's office, where until Monday night he enjoyed heavenly sloth on a soft cushion before a warm fire.

That night there was a canary in a gilded cage hanging in Elsner's office when Elsner left. When Elsner returned yesterday there was an open cage on the floor, but the canary, his pride and joy, was not within, at least not within the cage.

By the fire Jerry dozed, sleek, well-fed. A moment later he hopped off from the toe of Elsner's right shoe for a non-stop flight to the street. And peace in that particular station went with him.

Jerry, of course, is a cat.

## O. K. Sewer Construction

An ordinance authorizing Ralph A. Long to construct a sewer on Chellis street, near California avenue has been approved by Council.

## Senate Sends Labor Appeal to "Forests"

HARRISBURG, April 17.—(AP.)—A resolution asking for a legislative investigation of the reputed practice of employers to deny employment to men 45 years of age and older, was sent to a quick death in the Senate last night. A similar resolution was defeated yesterday in the house.

Immediately after Senator McCrossin, the Philadelphia Democrat, introduced the measure, Senator Quigley, of Clinton County, moved that it be sent to the mines and mining committee. Senator Buckman, of Bucks, shouted "forests," and the bill went to that committee amid laughter of the other members.

# Odd Sights

The following have been awarded $1 each for these Odd Sights:

**A daily occurrence at our home is the parrot and the cat eating from the same dish.—Carolyn Meister, 1127 Jones avenue, Braddock, Pa.**

**I saw a man crawl in a dog coop and they had to take the roof off to get him out.—Mrs. H. Smith, 4 Butler street, Millvale, Pa.**

**I saw a man walking through a Five and Ten cent store, putting a moth ball in his mouth, mistaking it for a mint.—M. Purcell, 1340 Davis avenue, Pittsburgh.**

## Colombians Going To N. Y. By Donkeys

TEGUCIGALPA, Honduras, April 17.—(AP.)—Three Colombians who left home last October for New York expect to reach their destination by Christmas. They are traveling on donkeys.

# PEOPLE'S SAVINGS & TRUST PROPOSES STOCK SPLIT-UP

Directors of the People's Savings and Trust Company have recommended a stock split-up on the basis of five for one, A. C. Robinson, president, announced yesterday.

A special meeting of stockholders has been called for April 30 to vote on the plan of changing the par value of the stock from $100 to $20 per share, giving stockholders five shares for each one now held.

It was explained the action was in accord with the tendency of large financial institutions to place their stock within the reach of a greater number of investors and thus establish valuable contacts with the public.

## Beaver Church Gets $100,000 in Drive

BEAVER, Pa., April 17.—Congregation of First United Presbyterian Church has completed a successful drive for $100,000. The fund will be used to build an addition to the Sunday school department.

## Former Dover Mayor Jailed on U.S. Charge

NEW PHILADELPHIA, O., April 17.—Peter J. Groh, removed two weeks ago as mayor of Dover by Gov. Myer Y. Cooper on a charge of accepting a $50 liquor bribe, was arrested yesterday at his home in Dover by Sheriff Harry C. Smith for federal authorities at Cleveland, where he was taken last night to answer to a charge of conspiracy against the Volstead act. Groh is owner of the building housing the Venice Tavern, on the Dover-Sugar Creek road, whose proprietors, Leo Pastor and Jack Valentine were bound over to the Federal Grand Jury at Cleveland, together with Lorenzo Dinoflo, of Dover, for conspiracy against the federal prohibition laws.

A NEW SKIN in 30 minutes Treatment

A new Skin in 30 Minute treatment. *No Pain. No Discomfort. Immediate,* permanent results—*Enlarged Pores go.* Miracle Skin Peel makes you look years younger—Our Experts also rejuvenate eyes—correct noses and make other featural changes—beautiful results. Prices reasonable. Hours 9:00 A. M. to 6:00 P. M. Sunday 10 to 4:30. Finest Facial Lifts. Registered and licensed Physicians and Surgeons of the highest qualifications.

INSTITUTE of Facial Rejuvenation
Consultation free and confidential.
403-4 Plaza Bldg. Atlantic 8277.

Bus Fare Reductions to CALIFORNIA

A glorious trip awaits motor bus travelers to California. Three beautiful scenic routes. Delightful roads. Safe, luxurious buses. Fares lowest in travel history. Information at depots or write Motor Transit Management Company, Chicago, for "Circle Trip Suggestions," an interesting travel booklet.

| | |
|---|---|
| LOS ANGELES | $53.00 |
| SAN FRANCISCO | 55.00 |
| SAN DIEGO | 53.00 |
| SANTA BARBARA | 55.00 |
| SEATTLE | 76.45 |
| PHOENIX | 53.00 |
| SALT LAKE CITY | 45.50 |
| DENVER | 31.50 |
| OMAHA | 22.00 |

Greyhound Bus Depot
969 Liberty Ave.
Phones Atlantic 4232 and 4233

Greyhound Vans for Long Distance Household Moving. Low rates, dependable service. Write Motor Transit Mgt. Co., 1157 S. Wabash, Chicago.

GREYHOUND Lines AND "YELLOWAY" Stages

OVERNIGHT EXCURSION
$7.50 NEW YORK
$7.25 PHILADELPHIA $6.00 BALTIMORE
ROUND TRIP
Saturday, April 20th
EASTERN STANDARD TIME
Leave Pittsburgh 6:10 P. M.
Returning Sunday, April 21
Lv. West 23rd St., N. Y. (C. R. R. of N. J.) ..... 5:47 P. M.
Lv. Liberty St., N. Y. (C. R. R. of N. J.) ..... 6:00 P. M.
Lv. Philadelphia (B. & O. R. R.) ..... 8:30 P. M.
Lv. Baltimore (B. & O. R. R.) ..... 10:40 P. M.
Tickets On Sale in Advance
BALTIMORE & OHIO

HUPMOBILE slashes all prices
[in new program of expansion]

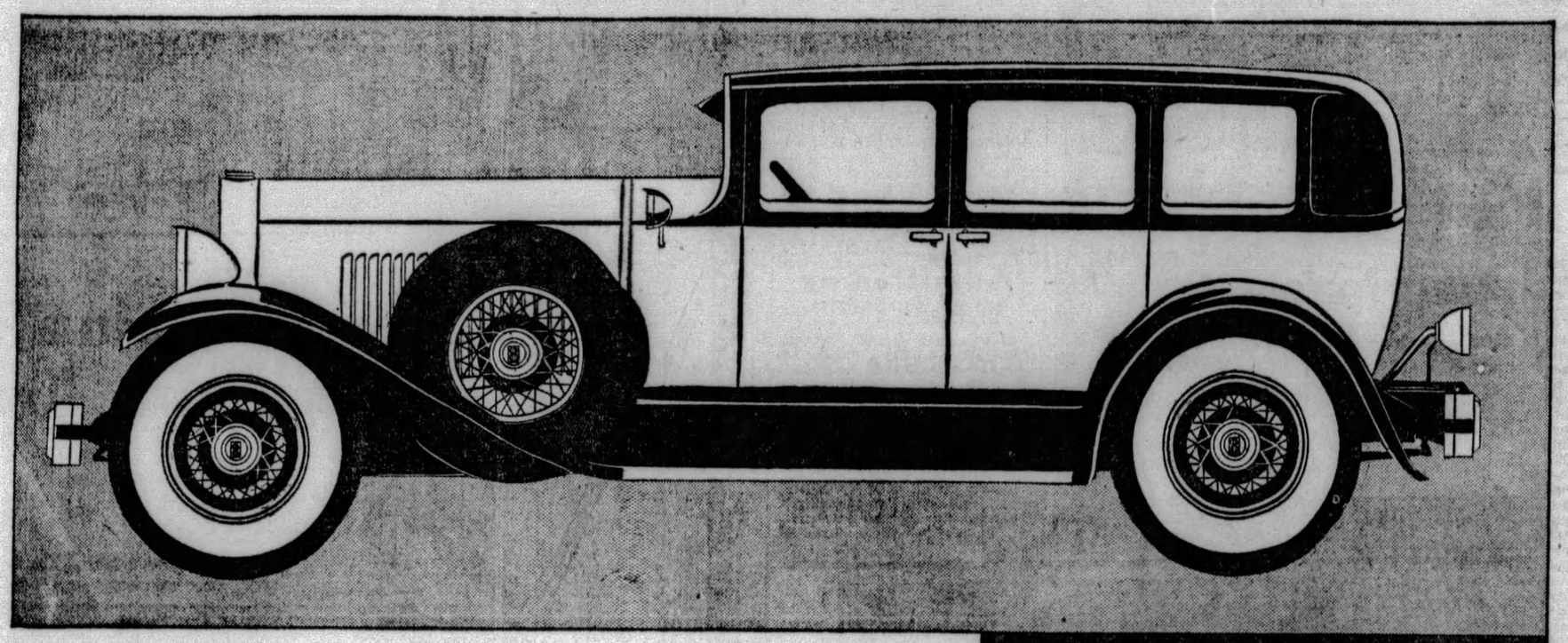

Here is front-page news for every motorist in America who seeks the maximum motor car value this Spring.

The two most sensational motor car successes of the year—the HUPMOBILE Century Six and the HUPMOBILE Century Eight—have now been radically reduced in price as a part of HUPMOBILE'S new and vast program of expansion.

A program made possible by the doubling of HUPMOBILE'S production capacity.

Every model in the Century Six line (*formerly priced at $1345 to $1645**) and in the Century Eight line (*formerly priced at $1825 to $2625**) is affected by this sweeping price reduction.

If you are looking for the smartest car of the year . . . the car that created the motor car mode for 1929 . . . the car that increased HUPMOBILE sales more than 60% . . . the car that is backed by 20 years of HUPMOBILE engineering authority and achievement . . .

*Come and get it now* . . . at a saving of from $55. to $260. Or phone us and we'll send a HUPMOBILE to your door for a "drive-it-yourself" demonstration.

*F. o. b. factory. Standard and custom equipped.

Cash savings for you.. *up to* $260.

sweeping price reductions on all Century Six and Eight models

H. F. GLEASON MOTORS, Inc.
*Distributors*
BAUM BLVD. AT EUCLID AVE. MOntrose 6900

*Western Pennsylvania Hupmobile Dealers*

ALTOONA, PA.—H. L. Stultz & Bro.
ALIQUIPPA, PA.—Hackler Motor Co.
AMBRIDGE, PA.—Ambridge Central Garage.
BRADFORD, PA.—T. J. Wheeler
BROOKVILLE, PA.—Evans Motor Car Co.
BUTLER, PA.—Butler Hupmobile Co.
CARNEGIE, PA.—J. A. Schafer Co.
CLEARFIELD, PA.—Flick Motors Co.
CONNELLSVILLE, PA.—E. E. Van Scoy
CONWAY, PA.—Bornack Sales and Service
CORAOPOLIS, PA.—Corbett & Peters
COUDERSPORT, PA.—M. C. Burt
DERRY, PA.—C. B. Lyons Garage
DRAVOSBURG, PA.—Dravosburg Auto and Machine Co.
DORMONT, PA.—Dormont Auto Station
DUBOIS, PA.—A. B. Tate
EVERETT, PA.—Mogle Motor Co.
FINLEYVILLE, PA.—Wardle's Garage
FORREST HILLS, PA.—Peter Kliment's Garage
FREEPORT, PA.—Ewing Motor Co.
GREENSBURG, PA.—Byers & Kepple Sales and Service
HOMESTEAD, PA.—17th Ave. Garage
HUNTINGDON, PA.—Martin Heine
INDIANA, PA.—Galbreath Motor Co.
IRWIN, PA.—Schade Bros.
JOHNSTOWN, PA.—Slick's Garage
KITTANNING, PA.—F. R. Ashe
McDONALD, PA.—Frank Moretti
McKEESPORT, PA.—Likros Motor Co.
McKEES ROCKS, PA.—R. G. Schmid Motor Car Co.
MONESSEN, PA.—McKelvie Garage
MT. OLIVER, PITTSBURGH, PA.—H. Linde Motor Co.
NEW KENSINGTON, PA.—Shaw Motor Co.
NEW BETHLEHEM, PA.—Myers Auto Co.
NEW BRIGHTON, PA.—Winter's Garage
NEW CASTLE, PA.—State Auto Sales
OIL CITY, PA.—Boyle Motor Co.
PITTSBURGH, PA.
Penn Royal Service Corp., 6320 Penn Ave.
Perry Garage Co., Perrysville and McIntyre Ave.
Hal B. Rea Motor Car Co., 5534 Baum Blvd.
Manor Garage, 2122 Murray Ave.
C. R. Sable Motor Car Co., 1911 Center Ave.
POINT MARION, PA.—Shibler Motor Co.
PUNXSUTAWNEY, PA.—Sutter Motor Co.
SEWICKLEY, PA.—Sewickley Sales and Service
SHARPSBURG, PA.—
Pleasant Valley Garage
McNeill Bros.
SOMERSET, PA.—Stoker-Egolf
STATE COLLEGE, PA.—State College Motor Co.
SWISSVALE, PA.—Swissvale Motor Car Co.
TARENTUM, PA.—Valley Motor Co.
TURTLE CREEK, PA.—Casley Motor Co.
UNIONTOWN, PA.—Brake Service Co., Inc.
WARREN, PA.—Parvin Motor Co.
WASHINGTON, PA.—Frank P. Lindsay
WILKINSBURG, PA.—
Ed Wirth
Wm. C. Swope
WINDBER, PA.—James Bent

## The Sun-Telegraph Fifteen Cent Pattern

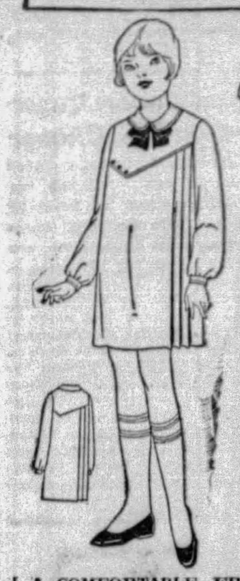

6473

**A COMFORTABLE FROCK FOR SCHOOL OR PLAY**

Pongee in a natural shade was selected for this design. Piping in red and a red tie and buttons form the contrast. The asymmetric theme is stressed in the joining of the yoke and skirt portions. Plait fullness is smartly expressed at the left side of back and front, below the yoke sections. Printed crepe and gingham are also suggested for this pleasing style. The sleeve is full, and gathered above a band cuff.

The pattern for this design is cut in 4 sizes: 4, 6, 8 and 10 years. To make the dress for a 6-year size will require 2⅝ yards of 39-inch material. For collar and band cuffs of contrasting material ⅜ yard 39 inches wide and cut crosswise is required. To finish with bias binding as illustrated in the large view will require 1¾ yards.

COUPON.

This pattern will be sent on receipt of 15 cents (silver or 2c and 1c stamps). Make number, name, address, etc., plain. Send to Pattern Department, The Pittsburgh Sun-Telegraph, Pittsburgh, Pa.

No. 6473. Size.....

Name .....

Street and No. .....

City ..... State .....

# E. J. VILSACK DIES AT 64

Edward J. Vilsack, vice president and director of the Pittsburgh Brewing Company, died yesterday in the Pittsburgh Hospital after an illness of two months. Born in Pittsburgh, July 15, 1864, he had long been active in the business life of the district. He resided in Glenshaw.

Mr. Vilsack was a member of the All Saints Catholic Church of Etna, the Pittsburgh Athletic Association, the Keystone Athletic Club, the Wildwood Country Club and the Elks. Besides his affiliations with the Pittsburgh Brewing Company he was vice president and director of Tech Food Products Company, a trustee of the Pennsylvania Brewing Association and a director in the following companies: Pennsylvania National Bank, Pennsylvania Savings Bank, Washington Tin Plate Company, Sterrett-Thomas Foundry Company, Lawler-Vilsack Company and Lawler-Vilsack Investment Company.

He leaves three sisters, Mrs. Edward J. Frauenheim and Mrs. Robert F. Maloney, of Pittsburgh, and Mrs. John J. F. Mulcahy, of New York City, and four brothers, Joseph G. Vilsack, Anthony J. Vilsack, Maurice Vilsack and Carl G. Vilsack, all of Pittsburgh.

## *Driver Hurt As Milk Truck Runs Amuck*

When the drive shaft buckled a truck of the Liberty Dairy Company, driven by Edward Lecher, 23, of 153 Ferris street, North Side, ran wild in Cherry Hill avenue, Carrick, today, struck a pole and was demolished.

Lecher was taken to the South Side Hospital, where physicians said he was suffering from concussion and lacerations. The load of milk was scattered over the street and hundreds of bottles shattered


# ASTROLOGY

**What the Stars Foretell**

Prof. A. F. Seward
*World's Foremost Astrologer*

I want to send you the most remarkable Astrological Reading that you haveever read. Dealing with business and social affairs, such as signing papers and contracts, seeking employment, speculation, stocks and bonds, travel, love, courtship, best days for marriage, health, accidents, lucky days, etc.

The stars have been in badaspect and not favoring the destiny of those born in June, July, September, October and December, 1929 should be a turning point for those born in January, March, April and November.

What a great comfort it would be to have a lengthy, Astrological Reading close at hand, to obtain advice on so many of the affairs of life--one that you could consult today and prepare for what is coming tomorrow.

My fee for a Reading, covering 17 pages, is $1.00. Order now. It may change the whole course of your life. Enclose a $1.00 bill with your name, address and birth date. You will be more than pleased.

PROF. A. F. SEWARD,
3619 Rokeby St., Chicago, Ill.

B. K. ELLIOTT CO.
OPTICIANS
126 Sixth Street



***Personalized Face Powder***

If you are following the vogue for sun-tanned complexions, let our Personalized Face Powder Service blend a powder that will suit your particular sunburn. (Main Floor).

# JOSEPH HORNE CO

*THE BEST PLACE TO SHOP AFTER ALL*

***Circulating Library***

Every day, new books of fiction and non-fiction are coming into our Circulating Library to delight Horne book-lovers. Book charges are 3c a day. (Main Floor).

## Silk Hosiery Sale

*Chiffon All-Silk and Service Weight...*
*10,000 Pairs, Horne Qualities*

$1.25 Pair

**Colors**
Sun Bronze
Sun Blush
Sun Tan
Beach Tan
French Nude
Dust
Dove Gray
Mistery
Light Gunmetal
Moonlight
Champagne
Moderne
White

A characteristic Horne hosiery event—featuring high quality stockings in the very shades that complement the fashionable summer colors, particularly sun-tan—at an extraordinary price concession.

The selection of colors, the fact that both chiffon and service weights are offered and the emphatic savings will encourage quantity buying.

**The Chiffon Hose**—all-silk with a narrow picot top, full fashioned and with reinforced toe-guard.

**The Service Hose**—medium in weight, full fashioned with lisle lined garter welt and reinforced toe-guard.

*Sizes 8½ to 10½*

*...Horne's, Main Floor...*

## Sports Silk Week

Fashion indications point to the popularity of washable silks for spring and summer sports apparel. To show the new silks to their best advantage we have arranged a

***Sports Fashion Show With Living Models***

**10:30 A. M. in the Silk Department**
**3:00 P. M. in the Tea Room**

At the afternoon performance (every day except Saturday) a special tea will be served at 50c, if desired.

### The New Sports Silks

The Rough Weaves—Shantung, Rajah and Shah silks with their uneven textures are unequalled for tennis and golf frocks. Shantung, $1.95 yard; Rajah, $2.50 yard; Shah, 95c yard.

Charmova Broche—heavy silk with white brocaded designs and colored border. $4.95 yard.

Silk Broadcloths—brightly colored checks and stripes or the subdued tones in silk broadcloth make cool and practical summer frocks, $1.45 to $1.95 yard.

Tweed-Ern Crepes—with the fine patternings of tweeds and the soft texture of silk. $2.95 to $4.95 yard.

*...Horne's, Main Floor...*

## Pointed Fox Scarfs

*A Sale! Three Price Groups*

$45 $65 $85

Pointed Fox Scarfs lead all others this season, in popularity. And tomorrow we will present a wonderful collection of new scarfs, procured at special prices for the occasion, from the reliable sources from which we regularly buy pointed foxes.

All of beautiful soft pelts ... Large scarfs for those who can wear them gracefully, and medium and smaller scarfs for women of more petite proportions.

*...Horne's, Second Floor...*

## Sheer Ensembles

*of Lace...of Chiffon...*
*of Chiffon-With-Lace...*

$25

Four styles in lace—with short jackets, finger-tip and three-quarters coats. In black, independence blue, beige, purple, orchid, peach, coral, green.

Chiffon ensembles in plain colors and prints, with skirts which are uneven without being too "drippy."

Ensembles of chiffon-with-lace, the dresses with handkerchief flounces or down-in-the-back movement so that they are especially well adapted to dance wear. In black, monet blue and beige.

Women's sizes.

*...Horne's, Second Floor...*

*Supply Your Summer Needs*

## Sale! 1500 Silk Costume Slips

*Lace Trimmed or Tailored*

$2.65

All fresh and new. Of rich quality crepe de chine ... finished, trimmed and styled in the manner of decidedly higher priced slips.

*Sizes 34 to 44*

Five lovely styles ... two pictured. A tailored model in flesh, white or sun-tan. Three lacy models edged at top and bottom with cream or ecru laces ... in flesh and white. And a fifth style with the new embroidered georgette top ... in flesh and white.

Choose a plentiful supply, tomorrow ... and have them on hand for summer wearing. Values such as these will sell briskly. Need we suggest early selection?

***Mail and Telephone Orders Filled While Quantities Last.***

*...Horne's, Lingerie Floor, Second...*

## Sale of Cretonnes

45c *Yard*

Ideal patterns and colors for summer draperies and slip covers. Thousands of yards of these lovely, vivid cretonnes, printed on sturdy crashes and muslins, at an exceedingly low price for such quality.

Conventional, flower, bird, foliage, stripe and lattice patterns, and many distinctive modern patterns that will be most attractive for porch and sunroom cushions and hangings. All 35 and 36 inches.

*...Horne's, Fourth Floor...*

## Hemstitched Damask Dinner Sets

$5.00

Fresh white linen damask sets have a hemstitched cloth and six matching napkins. It's Irish linen, of a firmly-woven quality, smooth and gleaming on a table.

The sets are laundered ready for immediate use. There is a selection of attractive designs. Cloth 60x60 inches and six napkins. With oblong cloth, 60x74 inches, $6.00 set.

A special value, with a limited number of sets at these prices.

*...Horne's, Fourth Floor...*

## Polychrome Book Ends

$2.95

Of most unusual value are these polychrome gold book ends decorated in color. They are relief plaques and figures in four interesting styles, one of which is a representation of Shakespeare's home at Stratford-on-Avon.

These metal book ends are heavy enough that the weight of average size books will not tip them over. They will make an attractive decoration for your library table, or for an end table in your living room.

*...Horne's, Stationery Section, Main Floor...*

*Individuality in Horne's*

## Sports Millinery

Our Millinery Salons feature three individual lines of felt sports hats, from houses which are specialists in this type of millinery, and which are represented in Pittsburgh exclusively by this store.

***Dobbs Hats*** ..... ***$15 to $35***
***Ardsley Hats*** ..... ***$10 and $12.50***
***Pinehurst Hats*** ..... ***$7.50***

*...Horne's, Fourth Floor...*

## Sports Scarfs

$2.95

Sports outfits aren't quite complete, now, without a scarf. These scarfs may simply combine the colors and materials in the rest of the ensemble, or they may be brightly contrasting wings of color.

This assortment of crepe de chine scarfs provides plenty of styles in two or three-color patterns, gay gypsy print triangles, polka dots and stripes, which will most effectively complete any sports costume.

*...Horne's, Main Floor...*

1854—TERHEYDEN'S—1929
*Seventy-Fifth Anniversary*

## Jewelry of Distinction

The stamp of distinction which characterizes Terheyden jewelry is the logical result of the care we exercise in making selections and our long experience in the business.

SILVER FOR THE HOME

The dining room is the social heart of the home, hence its appointments should be carefully chosen. We have a most complete display of both flat and hollow ware in all the latest patterns at prices that are very reasonable, quality considered.

*Everything in Jewelry*

Our 75th Anniversary Display of Diamonds, Watches, Bracelets, Rings, Brooches, etc., includes everything new and desirable . . . values that will appeal to discriminating buyers.

Terheyden Co.
530 SMITHFIELD ST.

## EVERY SUNDAY
—EXCURSIONS—

AKRON, OHIO ..... $2.75
YOUNGSTOWN, OHIO ..... $1.75
NEW CASTLE, PA. ..... $1.75
ELLWOOD CITY, PA. ..... $1.50

Leave Pittsburgh 7:30 A. M., Eastern Time. Returning Leave Akron 7:50 P. M., Youngstown 9:15 P. M., New Castle 9:48 P. M., Ellwood City 10:07 P. M.

BALTIMORE & OHIO RAILROAD

FOR QUICKEST RESULTS—TRY A SUN-TELEGRAPH WANT AD

## *Tech Metallurgical Experts Will Meet*

Members of the metallurgical advisory board for Carnegie Institute of Technology and the Bureau of Mines will hold their annual spring meeting as the guests of Dr. Thomas S. Baker, president of Carnegie Institute of Technology, tomorrow night at Carnegie Inn. The board is composed of 26 steel manufacturers and metallurgical engineers of the Pittsburgh district who co-operate with the Institute of Technology and the Bureau of Mines in conducting an annual program of metallurgical research.

(Advertisement)

## DRUGS EXCITE THE KIDNEYS, DRINK WATER

The American men and women must guard constantly against kidney trouble because we often eat too much rich food. Our blood is filled with acids which the kidneys strive to filter out; they weaken from overwork, become sluggish, the eliminative tissues clog and the result is kidney trouble, bladder weakness and a general decline in health.

When your kidneys feel like lumps of lead; your back hurts or the urine is cloudy, full of sediment, or you are obliged to seek relief two or three times during the night; if you suffer with sick headache, or dizzy, nervous spells, acid stomach, or if you have rheumatism when the weather is bad, begin drinking lots of good soft water and get from your pharmacist about four ounces of Jad Salts. Take a tablespoonful in a glass of water before breakfast for a few days and your kidneys may then act fine.

This famous salts is made from the acid of grapes and lemon juice, combined with lithia, and has been used for years to help flush and stimulate clogged kidneys, to neutralize the acids in the system so they no longer are a source of irritation, thus often relieving bladder disorders.

Jad Salts is inexpensive; cannot injure, makes a delightful effervescent lithia-water drink and belongs in every home, because nobody can make a mistake by having a good kidney flushing any time.

## Sign This Petition and Help to Cut Taxes

Pittsburgh Sun-Telegraph

### *To the Congress of the United States:*

We, the undersigned, respectfully urge that the Congress of the United States give immediate consideration to the proposition that there be a downward revision of all income taxes on all earned incomes such as salaries or fees, or commissions for personal services. We urge this because of the many instances where wage or fee or commission earners sometimes have just a few years of good incomes and prior to and after that period have substantially less incomes. Their period of better earnings which might give the average wage earner a chance to accumulate some capital is heavily taxed and they seldom have a new opportunity which might tend to make more useful citizens of them.

Labor in general, lawyers, doctors, architects, clerical workers, salesmen, dentists, engineers, journalists, accountants, actors, motion picture actors, singers, musicians, and all the other professional people are in the same plight in the matter of earned income as distinguished from earnings on capital, and since they represent a great percentage of the citizenry of the country, we beg the gravest consideration of this proposition. Each signer below hereby enrolls as a member of the Pittsburgh Sun-Telegraph League for the Downward Revision of Taxes on earned incomes and will work with that newspaper toward the end stated.

Permission is hereby granted the Pittsburgh Sun-Telegraph to list the signer in the proper Labor, Clerical or Professional Division of the said League for presentation to our signatures to the United States Congress for the stated purpose.

The signer is not obliged to make any kind of contribution or to do anything except to give his moral support to this movement.

| | State Below Kind of Profession or Other Occupation |
|---|---|
| NAME | |
| ADDRESS | |
| NAME | |
| ADDRESS | |
| NAME | |
| ADDRESS | |

*Watch the Sun-Telegraph daily for developments in this crusade in behalf of the earned income class.*

*As soon as you have finished with this list please mail it to the Sun-Telegraph.*

## *School for Blind Students to Sing*

The second of a series of three concerts by students of the Western Pennsylvania School for the Blind will be given this afternoon in the Wabash building. A chorus of 45 voices will sing under the direction of W. K. Steiner. First of the concerts was given Tuesday and the last will be given tomorrow afternoon. They are in connection with the observance of the week for the blind.

## SIDEWALK FOOD WARNING GIVEN

A warning against the display of foods, fruits and vegetables—in street stalls and stores without covering to protect such articles from dust and contamination was issued today by E. P. Jones, Pittsburgh agent of the state department of food and chemistry. He declared that the warning was directed particularly against violators of the law in the Diamond street and Hill districts, but that all sections would be watched.

The warnings are the result of a special notice issued by Dr. James W. Kellogg, director of the bureau of foods and chemistry, state department of agriculture. He has ordered all food agents to watch for violations and to take prompt action to protect the public health. Violators are subject to fines of from $60 to $100.

Bottlers will be subject to special attention when the summer rush for beverages opens, according to local Beverage Agent D. E. Cummins. Particular attention will be paid to the proper washing of bottles and all violators will be subject to prosecution.

## *800 Will Attend Grove City Feast*

GROVE CITY, Pa., April 17.—The Rev. James Thomas, of Detroit, will address a banquet to be given 800 men members of three local churches Thursday evening. The banquet ends a membership contest held among the classes.

IF YOU ARE RUN DOWN, FAGGED OUT, CONSTIPATED AND IN FACT . . .

ONLY HALF THERE

EAT YEAST IN MODERN FORM

No need now to take yeast in its ordinary, bulky form. Simply eat Yeast Foam Tablets. They are pure dried yeast, compressed into handy, easy-to-take tablets; they keep and they do not cause gas. Eat this tablet yeast for constipation, indigestion, skin disorders, and general run-down conditions. Nothing like it.

As to the efficacy of this yeast—*it is used and recognized as the standard* for vitamin studies by the leading universities of the nation and by the U. S. Government. *You need no further guarantee.*

Get Yeast Foam Tablets from your druggist. See how much better they are. Only 50 cents for a large bottle. Northwestern Yeast Co., Chicago, Ill.

ON THE AIR
Every Thursday 6:30 P.M. Central Standard Time, the melodious "Yeast Foamers," through N. B. C. Blue Network. Also Milwaukee, Duluth, Minneapolis, Tuscini

You are not experimenting when you buy a Waterman's
*-the world's best fountain pen*

WHY should anyone experiment with an article so personal as a fountain pen? Odd shapes and colors are interestingly tempting, but—first and last a fountain pen is a writing instrument.

Waterman's fountain pens have been on the market for nearly half a century. They are sold in all parts of the world. They have met the test of time. Some still serve the same owners after 20, 30 and even 40 years. No one is experimenting with a Waterman's. For the same money they possess more real value than any other make.

In Waterman's famous No. 7 (illustrated) there are seven different pen points—each identified by a distinctive color band on the cap. One of the seven suits the writing style of anyone. The price of any No. 7 is only $7. Try a Waterman's before you buy your next pen. You may pay as much or as little as you wish. Guaranteed forever against all defects.

*Use Waterman's Ink for fountain pen and general use.*

Waterman's

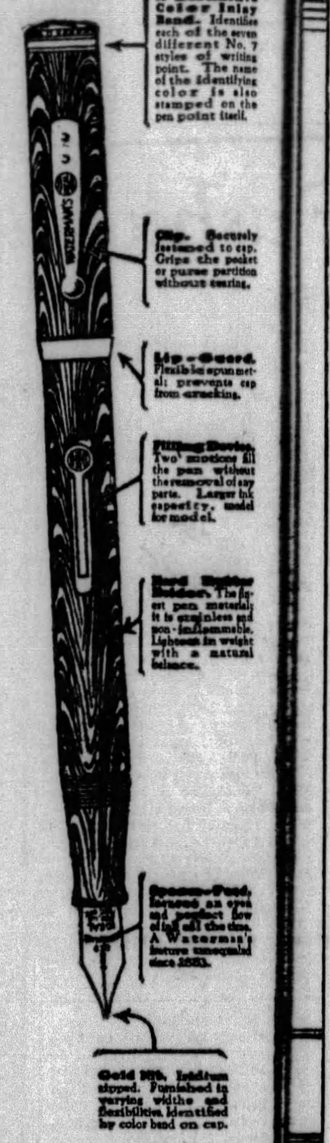


AT McCLOY'S
642-644 LIBERTY AVE.

We Will Fit a No. 7 Waterman To Your Hand

*All Makes of Sick Fountain Pens Repaired by Pen Doctor*

Complete Line
WATERMAN PENS—DESK SETS—PENCILS
PENS TO FIT YOUR HAND
J. R. WELDIN CO.
FOUNTAIN PEN REPAIRING
413-415 Wood Street
Atlantic 0123-0124

WATERMAN PENS, DESK SETS AND PENCILS
*We Sell With Exchange Privilege—Guarantee to Suit You and Engrave Your Name on Pen.*
SINGER PEN & GIFT SHOP "Pen Specialists"
JENKINS ARCADE THRU TO 122 FIFTH AVENUE

PICKERING'S

*They're All BARGAINS!*

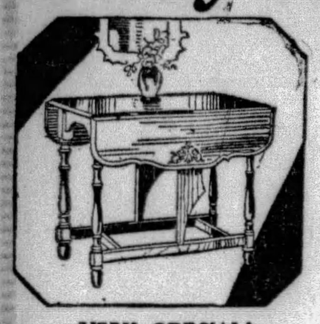

VERY SPECIAL!
*This 20 Gateleg Table*
$12.75
Large drop-leaf Gateleg Table. Beautiful design with genuine walnut top. When open is large enough to use as dining table. Big $20 value tomorrow for just $12.75.

VERY SPECIAL!
*Richly Decorated End Table, Just*
$1.75
Handsome design, just like picture, in bright, attractive red and green finishes.

VERY SPECIAL!
*Decorated Book Trough End Table*
$2.75
Choice of red, green, black-and-gold and walnut. The price is so ridiculously low you wonder how it's possible.

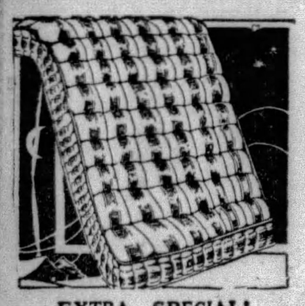

EXTRA SPECIAL!
*50-Pound Mattress*
$7.75
Roll edge—full 50-lb. processed cotton. Extraordinary value, as you surely know, at this price!

VERY SPECIAL!
*This Folding Card Table*
Large size, heavy construction. Some red, green or mahogany. Wear-resisting top cover. Legs and fasteners strongly assembled. $1

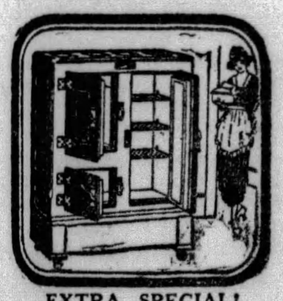

EXTRA SPECIAL!
*Side Icer Refrigerator*
$17.75
Our big leader. Well made—properly insulated to keep temperature just right. Extraordinary value.

*Special Thursday!*
*$1.50 Bed Lamp*
85c
A gorgeously decorated lamp for head of bed. In colored georgette, trimmed with contrasting shade. Easily worth $1.50. Complete with 2-piece plug and cord.

*Extra Special Thurdsay!*
*This Utility Steam Cooker* $1
*Three-Quart Size; Aluminum Ware*
The UTILITY STEAM COOKER has a multitude of uses. It serves as a Steamer, a Cereal Cooker, a Sauce Pot and for Waterless Cookery.
For "Waterless Cookery" it prepares foods, vegetables, meats perfectly. It prepares the meal automatically. No watching, no burning, very little heat and a cool kitchen.

*Special Thursday!*
*This 26-Piece Silver Set*
85c
The complete set of 26 pieces, as shown. Silveroid, a solid white metal, wears practically forever—the same all through. Six teas, 6 tables, 6 forks, sugar spoon and butter knife.

PICKERING'S—TENTH AND PENN

YOUTH MUST BE SERVED!

. . . and if you offer him fresh, pure milk from the icy depths of an electric refrigerator, chances are he'll accept your offer with enthusiasm. He'll repay you, too, by growing into a strong-limbed, rosy-cheeked lad, ready to do battle with the bravest.

Fruits, vegetables, meats, eggs . . . all these are all a necessary part of the young man's diet, which to be at their highest degree of wholesomeness, must be kept in a uniformly cool atmosphere. The electric refrigerator insures a constantly below-50 degree temperature where disease germs cannot live. ¶ And it saves YOU endless shopping trips and expense . . . enough food may be purchased to last for an entire week with the assurance that it will be fresh when needed.

*Your Electric Refrigerator dealer has the newest models of Electric Refrigerators now on display*

DUQUESNE LIGHT CO.

# ROSENBAUM'S

Sixth Liberty and Penn "The Store Ahead" ATlantic 4500

## Fashionable Pittsburgh Has Given a Warm Welcome to the

# Semi-Annual Sample Sale

## Savings of 25% to 40%

Three days of unabated enthusiasm . . . and our Sample Sale swings merrily on! Women who love beautiful fashions admire the exclusive sample garments and the hundreds of new advance models, one, two or few-of-a-kind, as well as the high-type garments from our own stocks at equal savings. A value and fashion event . . . the most opportune time to select your entire Spring and Summer wardrobe.

## Women's and Misses' COATS

$22 $32 $42 $52

Coat values which far surpass anything we have offered this year. The models are of our own selection—the season's successes. Particular attention was paid to the most flattering combinations of fur and fabric. Parisian style details in Patou's cape effects, Paquin's bow collar, scarfs, taffeta revers. Black silk crepe and satin coats. Coats of broadcloth, kashmir and basketweave. Furless ensemble coats. Black, beige, grey, middy and navy blue.

**Other Coats Now Marked $98 to $169—¼, ⅓, ½ Off**

### Women's & Misses' Dresses

$16 $19 $29 $39

Copies and adaptations of beautiful Paris creations. Dresses and ensembles for every occasion.

### "Pin-Money" Dresses

Special purchases—NOT Samples. Styles for every occasion. Georgettes, chiffons, flat crepes and lace. $11

**Other "Pin-Money" Dresses, Special at $13.50**

—ROSENBAUM'S, SIXTH FLOOR.

### The Ultimate Gesture! Beaded Hand Bags

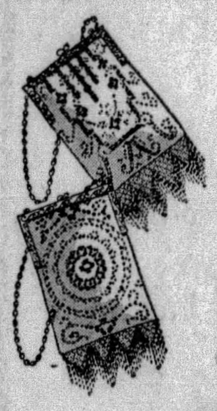

$7.50

There is a fascination about beaded bags . . . a glittery charm that catches your eye and captures your fancy. And so you'll be delighted with one of these . . . delicate patterns on gold and silver backgrounds, mounted on frames finished in antique gold.

—ROSENBAUM'S, STREET FLOOR

### Gay Colors in Charming DAYTIME FROCKS

$2.95

Skillfully tailored after the inclinations of a willful Fashion, of fine washable materials in cheerful prints and pleasing combinations. New neck lines and long, short, or no sleeves at all . . . no longer are your summer washables—"just a little dress to wear around the house!"

—ROSENBAUM'S, THIRD FLOOR.

### But On the Other Hand!

*Kayser Gloves*

*In Complete Assortments*

$1.50 $1.75 $2.00

Just imagine your gloves not matching! And it is as important that they harmonize with your ensemble as it is that they match each other! Kayser sends us the loveliest silk and chamoisette gloves for all day or sports occasions in slip on or cuff models. Every desirable shade.

—ROSENBAUM'S, STREET FLOOR.

# CERTIFIED BARGAIN BASEMENT

## The Correct Shoes —For Every Occasion

Mail and Phone Orders Filled $2.95 Sizes 3 to 8 Basement

Stroller tan back, imitation water-snake vamp. At..... $2.95

Parchment kid tie, a novelty cutout..... $2.95

Patent strap pump, Cuban and high heel; imitation lizard inlay..... $2.95

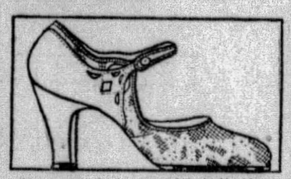

A smart 1-strap with imitation water-snake vamp, parchment quarter..... $2.95

Blue, Red and Black Patent Opera; high and Cuban heel..... $2.95

Red, White, Blue and Black center strap; Cuban or high heel..... $2.95

A chic short vamp one-strap pump; in Cuban or high heels..... $2.95

Cuban heel one-strap, imitation water-snake, also in high heel..... $2.95

Black buckle strap pump, imitation lizard inlay; Cuban or high heel..... $2.95

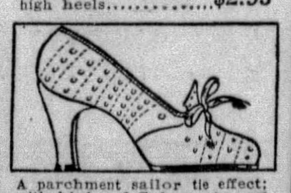

A parchment sailor tie effect; with high and Cuban heels..... $2.95

### Continuing $1 Sale

Boys' High-Grade **Wash Suits**

50 New Styles

Sizes 2 to 8 Years $1

High Grade Materials, in every wanted color or design. Newest Novelty Styles. All brand new, exceptional values.

### Extra Special!

**Women's New Silk DRESSES**

Broken Assortments Of Higher Priced Dresses $4

Styles and colors that belie the low price! A score of different models to choose from, smartly trimmed and in sizes for women and misses.

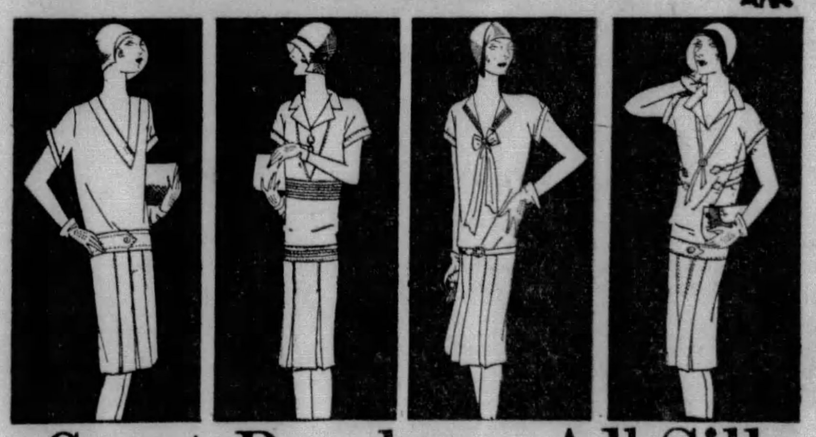

## Great Purchase All-Silk Pongee Dresses

They're fashioned of better-than-usual pongee, surprisingly well made, Short Sleeves or Sleeveless Styles, V, Square and Round Necks, smart trims. Every frock is a delightful style that's a pleasure to wear! Just imagine—getting an all-silk pongee dress at this low price.

$2

Sizes 16 to 46

**Mail Orders Filled.**

Name .....

Address .....

Style ..... Quantity .....

.....

## Commencement Held By Religious School

SHARON, April 17.—Eight pupils were graduated from the Community Training School of Religious Education at the eleventh annual commencement exercises Sunday evening. Those who received diplomas were Mrs. S. A. Sowers, Mrs. J. W. Brown, Mrs. John T. Davies, Miss Alice Seburn, Mrs. Ralph Woods and Mrs. Scott Mayberry, of Sharon, and the Rev. W. C. Ferver and Mrs. F. N. Hunter, of Greenfield.

## Youngstown Mayor Called Law-Breaker

YOUNGSTOWN, O., April 17.—Mayor Joseph L. Heffernan will make a determined effort to oust Harry Engle, traction commissioner, it was disclosed last night, following charges made by Engle against the Mayor, which have started a furor here. Engle contends that Heffernan, a former newspaperman and judge, has repeatedly violated local and state laws, and says he is willing to go into court to prove his claims.


# Get Flesh Quick On "Skinny" Body

New YEAST and IRON Builds Weight in few Weeks. Your Druggist Guarantees Results —or Pay Nothing

"Gains 20 Lbs., Full of Life"

"Before I took IRONIZED YEAST was rundown, tired out, no pep, poor complexion and weighed only 105 lbs. Have gained 20 lbs., full of life and complexion xcellent."—Mr.) H. E. D., North Adams, Mich.

**Don't Envy the Graceful, Well-Rounded Form Learn the Secret of How to Have One**

Women and men are amazed at the benefits of IRONIZED YEAST. Thin, weak bodies are brought up in weight and strength. Flesh is made round and firm. Hollows filled out. Skin made satiny smooth with the glow of girlhood. How is this done?

Ironized Yeast is *two tonics in one*—weight-building Yeast and strengthening Iron. The yeast is the same used in making malt and which makes malt so beneficial. It is specially cultured and concentrated to give the utmost in flesh-producing value. So it is natural that after taking IRONIZED YEAST in a single course treatment you will notice an amazing improvement in your health, appearance and spirits. The skin loses its sallow, pimply, blotchy look, pounds of good flesh are taken on.

So don't have a skinny, weak body that looks as though it had never been fed enough. Don't go around with an ugly skin. Go to your druggist today, and get a generous test treatment of IRONIZED YEAST—pleasant, tasty, tablets in a handy bottle. They do not cause gas or bloating—safe for all.

**Try It on "Money-Back" Offer**

Go today to any drug store and get a full size treatment. If, after this generous trial, you are not delighted with effects, *ask for your money back.* It will be refunded immediately.

**CAUTION!** While the amazing health-building value of IRONIZED YEAST tablets has been clearly and positively demonstrated in cases of lack of energy, indigestion, constipation, skin eruptions, poor complexion, and a generally weakened physical and mental condition, IRONIZED YEAST should not be used by anyone who OBJECTS to having weight increased to normal.—© I. Y. Co.


# 3 STILLS SEIZED; 2 OPERATORS MISSING

Three stills were seized in three raids by prohibition agents yesterday. Operators of two were being sought.

In a three-story brick building at 306 West General Robinson street, a 300-gallon outfit, 60 gallons of moonshine and 3,900 gallons of mash were seized. The building was used exclusively for the manufacture of liquor, agents said. Nobody was found in the place.

A 50-gallon still was reported found in a dwelling at 1218 Bedford avenue. The still, along with 100 gallons of moonshine, was confiscated. The owner of the plant is being sought.

Steve Bodish, 41, arrested following the seizure of a 50-gallon still at 531 Flowers avenue, Hazelwood, was released on his own recognizance.

## H. H. Fris Promoted, Goes to Albany Paper

H. H. Fris, circulation director of the Sun-Telegraph, was receiving congratulations today on his appointment as publisher of the Albany Times Union, Hearst newspaper.

B. W. Bloom, formerly circulation director of the New York American, succeeds Fris in Pittsburgh.

## 100 More Frick Coke Ovens to Be Fired

GREENSBURG, Pa., April 17.—Orders have been received by the Hostetter plant of the H. C. Frick Coke Company to fire 100 additional coke ovens at once. This order will give the Hostetter plant 250 ovens in operation out of 355.

# SOUTHERN CROSS FLIERS SCORED IN 'FLIGHT FIASCO'

SYDNEY, N. S. W., April 17.—(AP.)—Anxiety is growing as to the fate of Lieut. Keith Anderson and Robert Hitchcock, last seen over Central Australia, 10 days ago, while flying to join in the search for the Southern Cross, then missing.

Three additional airplanes, one of which is equipped with wireless, have gone to aid the search which two planes carried out in that region for several hours today without results.

Capt. Charles Kingsford-Smith and party are still on the Glenelg mud flat awaiting supplies of gasoline.

Some of the newspapers criticize the flight and the Sydney Guardian has suggested that a commission be appointed to inquire into the circumstances of what it calls the "Southern Cross fiasco."

# Real Estate

Burton W. Marsh, traffic engineer of the city of Pittsburgh, addressed the Pittsburgh Real Estate Board yesterday on the downtown traffic situation. He expressed the opinion that the final solution would come in some new form of mass transportation, either subway or elevated. He favored the further reduction of parking in the downtown streets.

"Raleigh Square" is the name chosen by W. A. Bode & Co. for their new realty development in Carrick. They recently purchased 35 acres known as the Henry Semmelrock property in Brownsville road beyond Wilson avenue, and engineers are already laying out the property in lots. The Brownsville road frontage will be commercial, the first street back will be zoned for apartments and the remainder of the property for individual homes.

A brick residence at 3314 Beechwood boulevard, lot 34x120 feet, has been sold through the United States Realty Company for Harry Dickter to Edward Talenfeld for $12,000.

Nathan Talenfeld has sold to David Pudles 48x54 feet improved at Logan and Hazel streets, Third Ward; a brick store at 1300-02 Clark street, lot 23x33 feet; and 40x111 feet improved in Porter street. The total consideration was $87,000.

Charles S. Smith has sold to Venice L. Mark 70x110 feet in Stanton court.

A house at 5811 Wellesley avenue, East End, has been sold by G. M. Gadsby to Edward Sefton. The lot is 45x107 feet.

A property in Inglewood drive, Mt. Lebanon, lot 23x145 feet, has been sold by Jacob T. Schneider to Harry Layfield.

In Crafton, Charles Schutte has conveyed to David K. Humes a property in Hardy street, lot 32x122 feet.

Building permit applications included:

Fourteenth Ward—S. Lando, two brick dwellings and garage, 6401-03 Beacon street, $24,000; J. Zelinsky, brick and tile dwelling, 1010 Macon street, $9,000.

Nineteenth Ward—L. C. Shiring, brick dwelling, 2204 Broadway, $9,200.

Twenty-seventh Ward—General Homes Corporation, brick dwelling and garage, 1139 Marshall avenue, $6,700; B. Buyer, brick and tile dwelling, 1019 Grand avenue, $5,000.

# AIMEE MUST GO ON STAND

SACRAMENTO, Cal., April 17.—(AP.)—Prosecutors in the impeachment trial of Superior Judge Carlos S. Hardy definitely announced today that Aimee Semple McPherson, evangelist, would be called to the stand as a state's witness in the case.

Mrs. McPherson, for whom Judge Hardy is alleged to have illegally acted as attorney while her kidnaping story was being investigated two years ago, has been here under subpena since the opening of the impeachment trial, but until today the prosecuting officers were undecided whether she should be asked to testify.

The evangelist testified a few months ago that the $2,500 she gave Judge Hardy was a "love offering," not a legal fee. Evidence has been adduced at Hardy's trial tending to show that the jurist took an active part in defending Mrs. McPherson's kidnaping story after it had been attacked by the Los Angeles district attorney's office as false.

Reading of the deposition of Mrs. Minnie Kennedy, mother of Mrs. McPherson, was expected to be continued before the impeachment court today. Mrs. Kennedy made the deposition in Portland, Ore., recently. She testified that in her opinion Judge Hardy rendered legal services to Mrs. McPherson and her Angelus Temple.

## Man, 65, Found Dead In Chair in Home

ROCHESTER, Pa., April 17.—Herman Hoffman, 65, carpenter, was found dead in a chair in the dining room of his home in Center street yesterday from heart ailment. He leaves his widow and six children.


(Advertisement)

# IN A MOMENT POSLAM STOPS SKIN SUFFERING

Some skin remedies work so slowly that you grow discouraged before you get relief. But Poslam is so CONCENTRATED that it ends itching and burning instantly and speedily drives the eruption away. Yet it is so gentle that it can be used freely even on a baby's tender skin. At all druggists—50c.

**FREE** Write for special test box, POSLAM CO., 254 West 54th St., New York City


## THE WEATHER

### Local Forecast.

*Mostly cloudy this afternoon and tonight; Thursday fair with not much change in temperature. Lowest temperature tonight about 40 degrees.*

### Hourly Temperatures.

| | | | |
|---|---|---|---|
| 12 midnight | 39 | 9 a. m. | 39 |
| 1 a. m. | 38 | 10 a. m. | 39 |
| 2 a. m. | 40 | 11 a. m. | 43 |
| 3 a. m. | 40 | 12 noon | 46 |
| 4 a. m. | 40 | 1 p. m. | 46 |
| 5 a. m. | 39 | 2 p. m. | 47 |
| 6 a. m. | 39 | 3 p. m. | 47 |
| 7 a. m. | 39 | | |
| 8 a. m. | 39 | | |

Sunrise today .. 5:37 | Sunset today ... 7:02

Observations for the 24 hours ended at 8 o'clock this morning:

| Time. | Temp. | Hum. | Wind. | Weather. |
|---|---|---|---|---|
| 8 a. m. | 39 | 77 | N. W. | Cloudy |

### Temperature and Precipitation.

| | 1928 | 1927 | 1926 | 1925 | 1924 | 1923 | 1922 | 1921 |
|---|---|---|---|---|---|---|---|---|
| High.. | 44 | 74 | 42 | 57 | 62 | 49 | 75 | 64 |
| Low.. | 36 | 54 | 32 | 44 | 52 | 35 | 59 | 32 |
| Mean. | 40 | 64 | 37 | 50 | 57 | 42 | 68 | 48 |
| Precip | .00 | .00 | .00 | .03 | .01 | .00 | .18 | .01 |

### Bulletin.

Observations taken by the United States Weather Bureau. The morning temperature readings were taken at 8 o'clock. The lowest temperature is for 12 hours ended at 8 o'clock this morning. Precipitation is for 24 hours ended at 8 o'clock this morning.

| Station. | Temp. 8 am. | Temp. L. | Pre-cip. | Station. | Temp. 8 am. | Temp. L. | Pre-cip. |
|---|---|---|---|---|---|---|---|
| Atlanta, | 44 | 42 | .00 | Lynchbr.. | 34 | 32 | .68 |
| Atl City, | 40 | 38 | .66 | Memphis. | 52 | 52 | .00 |
| Bismarck | 34 | 32 | .01 | Miami .. | 64 | 60 | .00 |
| Boise .. | 40 | 40 | .00 | Montgmy | 50 | 48 | .00 |
| Boston . | 42 | 40 | 2.66 | Nashville. | 44 | 42 | .00 |
| Buffalo.. | 36 | 36 | .10 | New Orl. | 60 | 60 | .00 |
| Chooga.. | 46 | 44 | .00 | New York | 38 | 34 | 1.18 |
| Chicago. | 42 | 42 | .00 | Norfolk . | 46 | 42 | .06 |
| Cincinn.. | 40 | 36 | .00 | Oklahoma | 56 | 54 | .00 |
| Cleveld.. | 38 | 38 | .00 | Omaha . | 40 | 40 | .00 |
| Cimbus.. | 38 | 36 | .00 | Pkrsburg | 40 | 40 | .04 |
| Denver . | 44 | 42 | .00 | Parry Sd. | 36 | 34 | .00 |
| Des Mes | 42 | 42 | .00 | Pdelphia. | 42 | 36 | 1.32 |
| Detroit . | 40 | 38 | .00 | PITTSBG | 38 | 38 | .58 |
| Duluth . | 34 | 32 | .18 | Ptld, Ore | 38 | 38 | .06 |
| Elkins .. | 36 | 32 | .86 | St Louis. | 48 | 46 | .02 |
| Harrisbg | 42 | 34 | .72 | St Paul.. | 42 | 40 | .00 |
| Helena . | 38 | 38 | .00 | S L City. | 54 | 52 | .00 |
| Huron . | 40 | 38 | .00 | San Ant. | 58 | 58 | .00 |
| Indapolis | 40 | 34 | .00 | San Fran | 50 | 50 | .00 |
| Jcnville | 52 | 50 | .00 | Seattle .. | 40 | 38 | .04 |
| Kan City | 46 | 46 | .00 | Spokane.. | 34 | 34 | .00 |
| Little Rk | 52 | 50 | .00 | Tampa .. | 62 | 58 | .00 |
| Los Ang | 52 | 52 | .00 | Washgtn. | 42 | 38 | 1.36 |
| Louisville | 42 | 40 | .00 | YstonePk | 36 | 36 | .00 |

### Weather Conditions.

The Atlantic coast storm is now centered over the New England coast, lowest barometer reported, 28.96 inches, at Boston. The storm produced further heavy rains over the Middle Atlantic coast, and it is still raining at Harrisburg, Philadelphia and New York, and snowing in Vermont. Snow occurred over the mountains of Pennsylvania and West Virginia yesterday. In portions of Somerset and Fayette counties three inches of snow covers the ground.

There is a rather weak center of low barometer over Missouri, causing some cloudiness and light showers in that section and another center on the far Southwest. Relatively high pressure covers the northern plains and the upper Mississippi Valley states. The temperature changes were slight.

### River Conditions.

There were substantial rises in the lower Allegheny River, the Youghiogheny and the Monongahela and also in the upper Ohio. Stage at Franklin is 6.1 feet; Lock No. 7, 20.7; Pittsburgh, 20.4; Dam No. 2, 13.1; Dam No. 6, 19.7; Dam No. 9, 17.9, and Dam No. 12, 18.2. The rivers will continue to rise slowly today. Between 22.0 and 23.0 foot stage expected on the Pittsburgh gauge by 9 p. m.

## Vesta Man Killed In Fall Down Stairs

BROWNSVILLE, Pa., April 17.—Falling down a 15-foot flight of stairs, Stephen Jelenich, 45, of Vesta No. 6, was injured fatally and died in the Brownsville Hospital.


# I was determined to have a clear skin

## *Everyone has the right to be proud of a clear skin*

A CLEAR, smooth, lovely skin bespeaks rich, red blood. It is Nature's outward reflection of the condition within you.

Men and women, both justly covet admiration. Everyone can expect such satisfaction to its fullest extent if they are the possessors of a clear, unblemished skin.

If you are unfortunate in having skin blemishes, pimples, boils, eczema—you owe it to yourself and friends to remove the cause. Nature will then provide the complexion which is so much desired.

The Great Blood Tonic S.S.S.

*The sure way to reach this state is through the blood*

S.S.S. has been a blessing to millions of people who have taken advantage of its wonderful medicinal properties. It gives to Nature what it needs in building you up so that your system throws off the cause.

And when your system is filled with rich, red blood, the body's power of resistance to infection and disease is raised. Your appetite improves; firm flesh takes the place of that which was once flabby. You sleep soundly. You feel strong. Your nerves become steady. S.S.S. helps Nature build red-blood-cells.

Take S.S.S. daily at mealtime. Seek energy, vitality, and a clear skin, through the great blood tonic which is made from fresh vegetable drugs and has stood the test of over 100 years. All good drug stores sell S.S.S. in two sizes. Ask for the larger size. It is more economical.

Copyright 1929 S.S.S. Co.

# Carload Sale-REFRIGERATORS

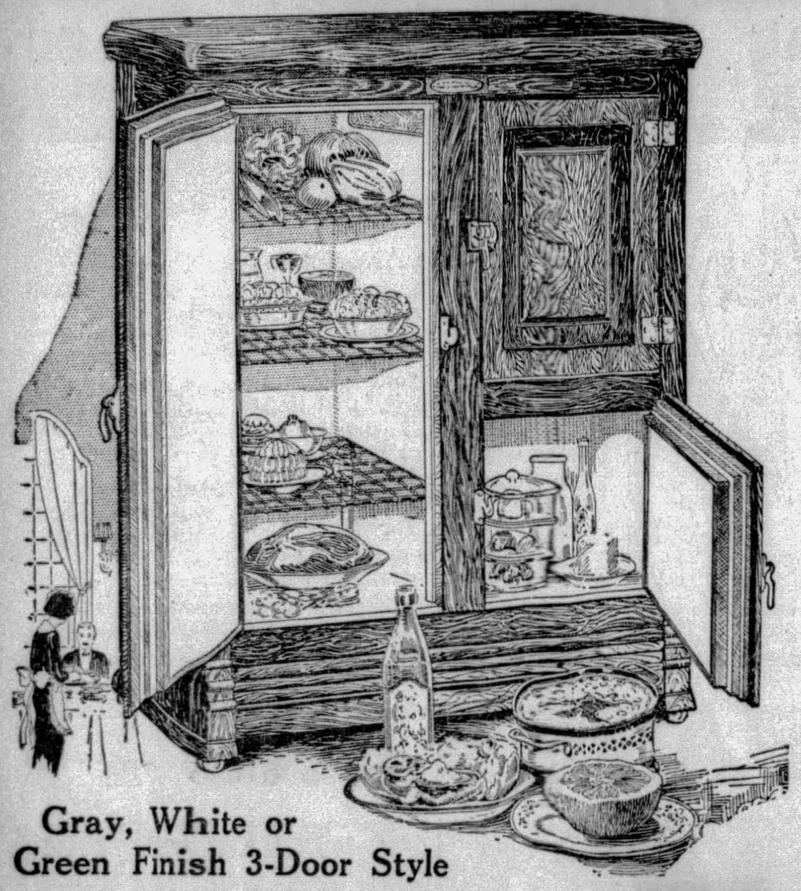

Gray, White or Green Finish 3-Door Style

## Side Icer

*With 3-Piece Space Saving Dish Set FREE!*

$50 ALLOWANCE on your old Suite

**$21.95**

*A Marvelous Value!*

$1 DOWN 50¢ WEEKLY

THURSDAY'S Big Headliner is this excellent Refrigerator Value! Not in plain golden oak finish, but in keeping with the vogue for COLOR—this 3-door Side Icer comes in Gray, Green or All-White finish! Perfectly insulated and scientifically constructed. Large, roomy food compartments lined in white enamel with removable metal provision trays. Order yours tomorrow at this special low money-saving price!

**Trade-In**

Your old out-of-date Living Room, Bedroom or Dining Room Suite on a NEW Living Room, Bedroom or Dining Room Suite. Any old suite is

**Worth $50**

This Offer Very Limited. Hurry!

*$1 Down—50c Weekly!*

**FRIEND'S**

900-908 Penn Ave. Corner 9th Street

# THIRD AND FINAL BIG WEEK NOW

# THE BROADWAY MELODY

Metro-Goldwyn-Mayer's Wonder Picture

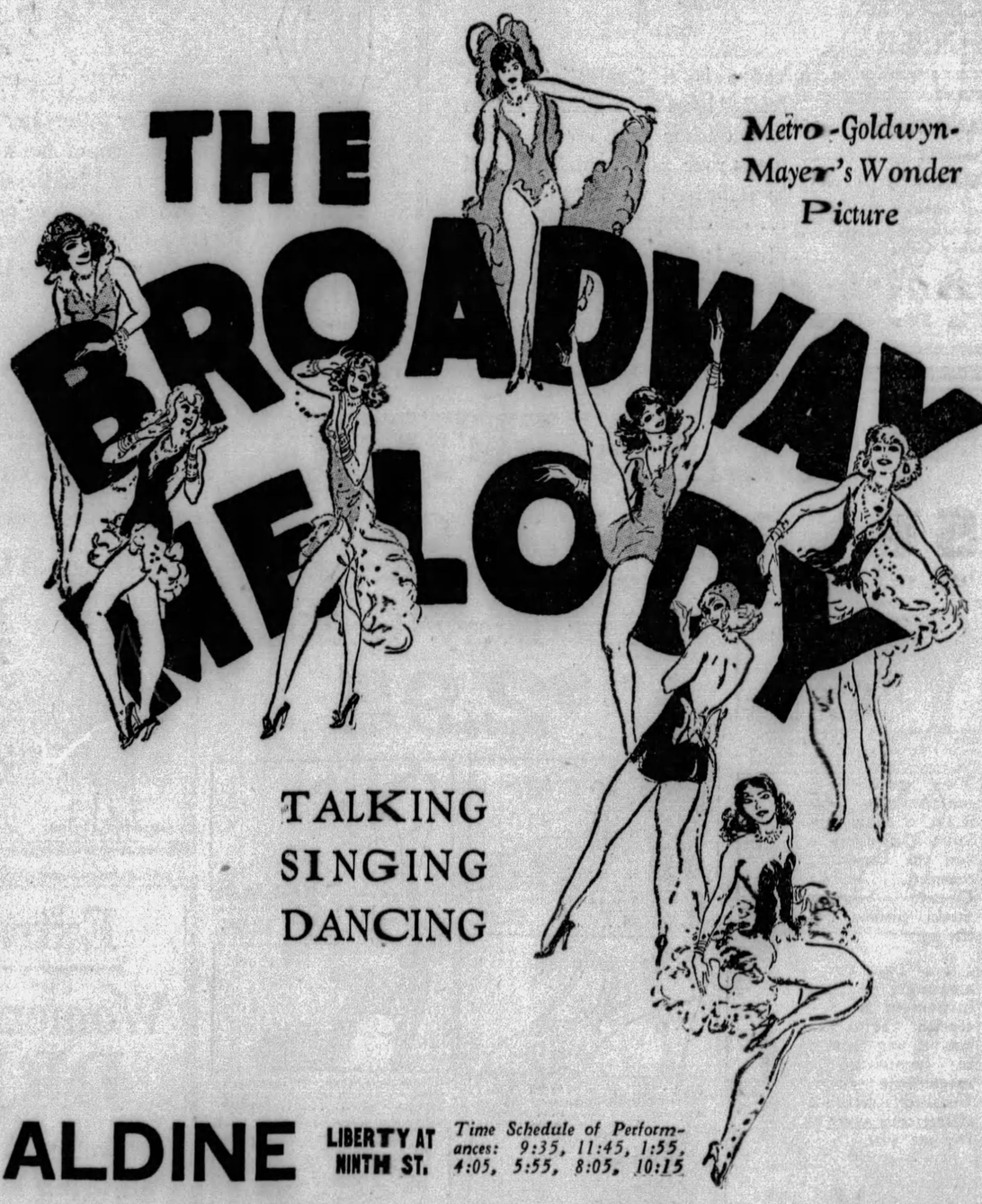

TALKING
SINGING
DANCING

**ALDINE** LIBERTY AT NINTH ST.

*Time Schedule of Performances: 9:35, 11:45, 1:55, 4:05, 5:55, 8:05, 10:15*


INSIST UPON THE NEWSBOY GIVING YOU PITTSBURGH'S BEST AFTERNOON PAPER—THE SUN-TELEGRAPH

# "ARTIFICIAL LIGHTNING" TO BE BROADCAST TONIGHT

By DARRELL V. MARTIN, Radio Editor.

SCIENCE will hold the mirror up to Thor, the thunder god, tonight when artificial lightning, representing 5,000,000 volts, the greatest ever manufactured by man, will be discharged in a Pittsfield (Mass.) laboratory and conveyed to the radio listener through WGY at Schenectady. The unique broadcast is scheduled for 8:15 o'clock.

"Irish Spaghetti" is the title of a comedy sketch to be given by the George Sharp Players over WJAS at 11 tonight. Alice Ann Baker will direct the production.

Alice Baker

As an added feature, Eleanor Kirwan will sing Stephen Foster's immortal ballad, "Old Folks at Home." This composition was written in the home of Miss Kirwan's relatives, the Rogers family, whose homestead was on the site now occupied by the Eagles Club on Third avenue.

## PITTSBURGH STATIONS

| Meters | | Kilocycles |
|---|---|---|
| 217.3 | KQV | 1380 |
| 232.4 | WJAS | 1290 |
| 245.8 | WCAE | 1220 |
| 305.9 | KDKA | 980 |

EASTERN STANDARD TIME.

**6:00 P. M.**

KQV—Bergman's Orchestra. Wes Vaugh, singing banjoist.
WJAS—French lesson.
WCAE—Sports review.
KDKA—Correct time; news.

**6:10 P. M.**

WCAE—Waldorf-Astoria.
KDKA—Book Man.

**6:15 P. M.**

KDKA—Studio recital. Edith Canter Lazear, soprano; Helen MacNette, accompanist.

**6:30 P. M.**

WJAS—Variety (WABC).
WCAE—Tracy-Brown music.
KDKA—Straight's Orchestra.

**6:45 P. M.**

WJAS—Book review. Gene J. Gold.

**6:50 P. M.**

KQV—Strolling Scribbler.

**6:55 P. M.**

WCAE—Weather report.
KDKA—Baseball scores.

**7:00 P. M.**

KQV—Correct time; weather.
WJAS—"Be Kind to Animals." W. F. H. Wentzel, Western Pennsylvania Human Society. Play, "At the Portal," by 10 Larimer Avenue School children and a dog.
WCAE—Gospel songs. "ONWARD CHRISTIAN SOLDIERS." Male Quartet—Milton Tully, first tenor; Edward Kroen, second tenor; Russell Mitchell, baritone; Fred Webber, bass. Jesus, the Very Thought of Thee—Quartet. The Holy City—Bariton solo. Jesus, Savior, Pilot Me—Quartet. Onward Christian Soldiers—Quartet. Will You Go, by Havens—Duet, Edward Kroen and Fred Webber. Gloria, by Buzzia Peccia—Tenor solo.
KDKA—Correct time.

**7:01 P. M.**

KDKA—University studio. "How to Study the Trees and Flowers," by Dr. O. E. Jennings.

**7:05 P. M.**

KQV—Nixon Orchestra.

**7:15 P. M.**

KDKA—Demonstrators. "SONG OF THE CAMP." My Mother's Eyes / Old Road Quartet. Withered Rose / Bass Solo. Song of the Camp / Quartet. Lady Divine / Tenor. Spell of the Blues / Quartet.

**7:29 P. M.**

WCAE—Correct time.

**7:30 P. M.**

KQV—"Care of the Skin."
WJAS—Announcement; weather.
WCAE—Quinby Symphony. MELODIES OF THE WORLD. La Touraine March ..... Atlas / Heart of Oak (England) / Love's Sorrows (France) / Songs My Mother Taught Me (Bohemia) ..... Dvorak


**ORCHESTRA**

*Tune in Tonight on*

**WJAS—10 P. M.**

*(Columbia Chain)*

An outstanding program of Chamber Music.

**"Kolster is a fine set"**


Lorelei (Germany) ..... Silcher
Heaven (U. S. South) ..... Traditional
Blue Bells of Scotland (Scotch)
O Sole Mio (Italy)
Volga Boatmen
Selection of Popular National Songs (United States)

**7:31 P. M.**

WJAS—Popular numbers. Helen Becker and Ruth Kampmeyer.

**7:45 P. M.**

KQV—Modern Mummers.
KDKA—"Political Situation."

**7:59 P. M.**

WJAS—Correct time.

**8:00 P. M.**

WJAS—Show Boat. "HEARTS OF BLUE RIDGE." "The Hearts of the Blue Ridge" is a virile story of an old neighborhood feud that had existed between the Carters and the Reynolds for generations. It is ended by the love of Bob Reynolds for the beautiful "Missy" Carter—their marriage breaking down the prejudice and uniting the two families. Hal Reid, who was the father of the late Wallace Reid, the moving picture star, is credited with having written over one hundred plays in addition to numerous scenarios for the screen. In his youth, Wallace Reid acted various roles in many of his father's productions.
WCAE—Serenaders. "Chanson Argentine." It's a Precious Little Thing Called Love (Popular) ..... Remick / Orchestra. Malinos De Viento (Serenata) ..... Luna / Julian Oliver. She's Funny That Way (Popular) .. Moret / Orchestra. Moreno Y Sevillonia (Spanish Dance) ..... Madmo-Flashner / Orchestra. Mimosa ..... Abade / Julian Oliver. Deep Night (Popular) ..... Ager Yellen / Orchestra. Chansen Argentine (Tango) ..... Leigh-Jacobs / Orchestra. La Bella Dolores ..... Ladum / Julian Oliver. Pius Ultera (Spanish March) .... Lacalle
KDKA—Mobiloil. SPECIAL NOVELTIES. Large symphonic jazz band of 40 pieces directed by Erno Rapee will give a concert of special arrangements and novelties. Mr. Rapee will draw upon Frank Black, Louis Katzman, Domenique Saving, and other master arrangers. Mildred Hunt, crooner, will give her interpretation of "Recollections," one of Rapee's recent compositions. Other artists will include the "Ladybugs," a piano team.

**8:15 P. M.**

KQV—"Colors for Cars."

**8:30 P. M.**

WCAE—Happy Bakers. WILLARD ROBISON, PIANIST. Yo Ho / Trio and Orchestra. One Step to Heaven ..... Greer / Ensemble. (a) Wake Up Chillun, Wake Up..Robison (b) Song of a Cottonfield ..... Graiger / Willard Robison with Orchestra. Ginger Bread Brigade ..... Deleath / Orchestra. Pretty Petite and Sweet, from 'Just a Minute" ..... Archer / Trio. In Romany ..... Axt & Mendoza / Orchestra with Vocal Chorus. We'll Have a New Home in the Morning ..... Robison / Willard Robison with Orchestra. Sweethearts on Parade ..... Lombardo & Newman / Ensemble. Yo Ho / Trio and Orchestra.
KDKA—Foresters. SELECTIONS FROM "CHIN-CHIN." I Hear a Thrush at Eve ..... Cadman / Quartet. Pizzicato, from ballet-pantomime "Sylvia" ..... Delibes / Orchestra. Selections from "Chin-Chin" / Ensemble. When the Bees Are in the Hive / Southern Skies ..... McLeod / Quartet. Chansonette ..... Frimi / Orchestra. In Silence, from "The Mocking Bird" / Quartet. Dancing Doll ..... Poldini / Orchestra.

**8:45 P. M.**

KQV—Studio recital. Thelma Pyle, soprano; Helen Irwin, reader.

**9:00 P. M.**

WJAS—Mr. VanHeusen. "MOVIETONE FOLLIES." Theme / Building a Nest for Mary / Orchestra. Everybody Loves You / Quartet. Medley—"Hello, Daddy" / Orchestra. Selected / Annette Hanshaw. Theme / Tango de Rever / Orchestra. Don't Do That to the Poor Puss Cat / Quartet. Fox Movietone Follies Medley (First Performance) / Orchestra. Selected / Annette Hanshaw. Theme
WCAE—Troubadours. SAXAPHONE QUARTET. Weary River / Vocal Chorus. Lover, Come Back to Me, from "The New Moon" / Glad Rag Doll / String Section and Vocal Chorus. Oriental Medley / When Buddha Smiles / Allah's Holiday / Hindustan / Where Is the Song of Songs for Me / Vocal Chorus. Broadway Melody / Chausonnette / Merle Johnston's Saxophone Quartet. I Used to Love Her in the Moonlight / Some Sweet Day / Vocal Chorus. Smiles
KDKA—Salon Melodies. "UNDER THE GREENWOOD TREE" Caprice de Balerine ..... / Transcription by Horlick / Peasants' Choir, from "Prince Igor" ..... Borodin / Orchestra. Under the Greenwood Tree .. Buzzi-Peccia / Erva Giles, soprano, with Orchestra. Where Is the Song of Songs for Me? ..... Berlin / Celle que je Pretere ..... Fourdrain / Orchestra. The Gingerbread Bride ..... De Leath / Erva Giles, soprano, with Orchestra. Slavonic Fantasy ..... Kreisler-Dvorak

**9:15 P. M.**

KQV—Humane Society talk. Dr. A. L. Lewins, president Animal Reserve League.

**9:30 P. M.**

KQV—Studio recital. Frank Natalli, bantoist; Carl Burchfield and Roy Zimmerman, piano duet; William Sweet, tenor; Evangeline L. Hughes, pianist; Thelma Pyle, soprano.
WJAS—La Palina. TIN PAN ALLEY. Georgie Price, toastmaster, with Arthur Fields and Fred Hall, both recording artists of fame; Ray Doll, the pianist; Joe Santly, songster extraordinary; Evelyn Hoe, star of Good News; Buddy Doyle, featured in the musical hit Whoopee. I Got a Code In My Doze ..... vocal / Arthur Field and Fred Hall / Frisco, piano solo ..... Ray Doll / On a Summer Night, we ..... Joe Santly / To Be in Love (Especially With You) / vocal ..... Evelyn Hoe / I've Got a Feeling I'm Falling, vocal / ..... Buddy Doyle / Medley of Popular Scors, instrumental / ..... Orchestra / I'm Nobody's Baby / Will You Remember Me / Put Your Arms Where They Belong / Tamamima Trail / I'm Just Wild About Animal Crackers / There's Yes, Yes in Your Eyes / Pirate Dreams, vocal ..... La Palina / Old-Fashioned Yesterdays, vocal ..... La Palina
WCAE—Palmolive. "WHISPERING HOPE." Floretta—Ensemble. The Boy Is You and the Girl Is Me / Soprano and Tenor Duet. Broadway Melody / Dance Orchestra. Carolina Moon—Revelers. Il Bacio ..... Arditi / Soprano Solo, Olive Palmer. Fantaisie Espagnole ..... Hosmer / Orchestra. None But the Lonely Heart ..... Tschaikowsky / Tenor Solo, Paul Oliver. Medley of Old Irish Songs—Revelers. Precious Little Thing Called Love / Orchestra. Aloha Sunset Land—Ensemble. Whispering Hope / Soprano and Contralto Duet. Y Como La Va—Orchestra. Auf Wiedersehen / Tenor Solo, Paul Oliver. Dusky Stevedore—Revelers. Wild Bird ..... De Koven / Soprano Solo, Olive Palmer. My Suppressed Desire / Dance Orchestra. Selections from "Hello, Daddy" / Ensemble.
KDKA—Master Musicians. Orchestra, Conducted by Joseph Honti.

**10:00 P. M.**

WJAS—Kolster hour. HERBERT'S "DREAM MELODY." As an extra feature, Grantland Rice, sports writer, will speak about the major league baseball teams and their chances of copping the pennant. Prelude to "The Mastersingers" ..... Wagner / The Dream Melody ..... Kramer / Scherzo from String Quartet in A major ..... Schumann / Minuet and Passpied from Suite Bergamasque ..... Debussy / The Last Hour ..... Kramer
KDKA—Correct time.

**10:01 P. M.**

KDKA—Westinghouse Band.

**10:30 P. M.**

KQV—Steele's Orchestra.
WJAS—Daguerreotypes. "THE QUILTING PARTY." Theme Song: Nellie Was a Lady, / Male Quartet and Guitar. Waltz: See Saw, / Orchestra. Polly-Wolly Doodle. / Male Quartet (a cappella). There Is a Tavern in the Town, / Contralto and Orchestra. The Vacant Chair ..... Root / Male Quartet and Orchestra. Piano Duet: A Maiden's Prayer. / The Messrs. Rich. We Were Sweethearts for Many Years ..... Dresser / Soprano, Baritone and Orchestra. Abdul Abulbul Amir. / Baritone and Guitar. The Quilting Party. / Sextet and Orchestra. Theme Song: Nellie Was a Lady, / Male Quartet and Guitar.
WCAE—Gold Strand hour. "LOOKING FOR A BOY." By My Fireside—Orchestra. Dance of the Comedian—Orchestra. Land of Joy—Marjorie Horton. Till We Meet—Orchestra. When Day Is Done—Fred Vetell. Cute and Cuddling—Saxophone Trio. Looking for a Boy—Marjorie Horn. I Love More Than Yesterday, from "Lady Fingers"—Orchestra. Marching Home to You—Fred Vetell.

**11:00 P. M.**

KQV—Correct time.
WJAS—George Sharp Players. COMEDY SKETCH, SONGS. Songs: Songs My Mother Taught Me..Dvorak / Old Folks at Home .... Stephen Foster / Eleanore Kirwan. Comedy Sketch: "Irish Spaghetti." Characters: / Giacomo ..... Robert Fisk / Norina ..... Mabel Kroman / Mrs. Pinutta ..... Alice Ann Baker / Five Minutes on China and the Chinese Stage—T. Daniel Frawley. Songs: / Sing a Song in the Rain. / Love Me or Leave Me. / (From "Whoopee") / Carleton Young.
WCAE—Correct time.
KDKA—Weather reports.

**11:01 P. M.**

WCAE—Tracy-Brown music.

**11:05 P. M.**

KDKA—Straight's Orchestra.

**11:30 P. M.**

KQV—Boat Club Revue.
WJAS—Weather; correct time.
KDKA—Slumber music. "TO A WILD ROSE." Two Slavonic Dances ..... Dvorak / L'Arlesienne Suite No. 1 ..... Bizet / Song of the Vermland (Swedish folk song) ..... Sandby / To a Wild Rose ..... MacDowell-Sanford

**12:00 MIDNIGHT.**

KQV—Mardi Gras. Music and frolic.

EARLY THURSDAY

**6:45 TO 8:00 A. M.**

WCAE—Exercises.

**7:30 A. M.**

WJAS—Early risers.

**8:00 A. M.**

WCAE—Musical Smiles.

**8:15 A. M.**

WCAE—Morning devotion.

**8:30 A. M.**

WJAS—Feature.
KDKA—"Hair and Scalp."
WCAE—Cheerio.

**8:50 A. M.**

WCAE—Parnassus Trio.

**9:00 A. M.**

KDKA—Shopping service.

**9:15 A. M.**

KDKA—Home forum.

**9:30 A. M.**

WJAS—Time; "Shopping."

**9:45 A. M.**

KDKA—Weather; markets.

**9:59 A. M.**

KDKA—Correct time.

**10:00 A. M.**

WJAS—Ida Bailey Allen: "Russian Cooking."
WCAE—Late recordings.
KDKA—Dr. R. S. Copeland.

**10:15 A. M.**

WCAE—Cooking School.

**10:30 A. M.**

WJAS—Columbia recordings.
WCAE—Homemaker's hour.
KDKA—Theatrical calendar.

**10:55 A. M.**

KDKA—Stock exchange.

**10:59 A. M.**

KDKA—Correct time.

**11:00 A. M.**

WJAS—Marmola.
WCAE—Book chatter.
KDKA—School of cookery.

**11:15 A. M.**

WJAS—Aunt Sammy's chat.
WCAE—Household Institute.

**11:30 A. M.**

WJAS—Panatrope period.
WCAE—Columbia recordings.

**11:45 A. M.**

WJAS—Farm flashes.

**11:57 A. M.**

KDKA—Time signals.

**12:00 M.**

KQV—Luncheon concert.
WJAS—St. Patrick's Church.
KDKA—Weather; markets.

**12:20 P. M.**

WCAE—News bulletin.
KDKA—Farm forum.

**12:30 P. M.**

KQV—Teddy Joyce.
WCAE—Ethel Davis, pianist.
KDKA—Stock exchange.

**12:45 P. M.**

WJAS—Symphonic hour.

**1:00 P. M.**

WJAS—Reading.
WCAE—Weather; "Safety."
KDKA—Farm and Home hour.

**1:15 P. M.**

WJAS—Luncheon music.

**2:00 P. M.**

WJAS—Panatrope period.

**2:15 P. M.**

WJAS—Patterns in Prints.

**2:45 P. M.**

WJAS—Health talk.

## OUTSIDE PITTSBURGH

**8:00 P. M.**

WGY (790-379) Schenectady—G. E. program.
WLS (870-345) Chicago—Scrap Book.
WLW—Mobiloil (KDKA).
WSM (650-461) Nashville—Fireside.
WSB (740-405) Atlanta—Westbrook.
WTAM (1070-280) Cleveland—Courtesy.

**8:30 P. M.**

WLW—Foresters (KDKA).
WLS (870-345) Chicago—Farm service.

(Continued on Page Fifteen.)


The Greatest Value in All Radio

**SPARTON**

*The Wonder of the Radio World*

New Equasonne

*For Only*

**$189.50**

Complete With Tubes

Two outstanding contributions to Radio Science—Sparton Equasonne and the beautiful, complete, 8-tube Console Sparton model pictured to the right.

. . . The most amazingly perfect instrument for reception the world has yet seen. Sturdy in construction—magnificent tone. Installed without charge and serviced for one year.

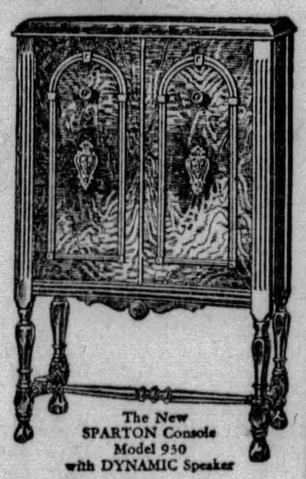

The New SPARTON Console Model 950 with DYNAMIC Speaker

**Mellor's**

604 Wood St., Pittsburgh



STYLE **McCreery & Co.** QUALITY

WOOD STREET AT SIXTH AVENUE ATLANTIC 4600

**COVERT**

**Is Destined for Style Eminence**

*McCreery's Present It in Ensemble Coats*

**$39.50 and $59.50**

Covert cloth has "made" the style social register. If there is a higher level of coat smartness than covert, it is *tucked covert*. Just one of the subtle, casual graces of the "dressmaker" mode developed in a favored fabric. Flat tailored bows and snug, postilion capes on other models. Suggested for women always first to sense a style success.

It is typically white-flecked grey, black, tan and blue.

*Sketched: Oxford grey tucked covert, Satin crepe lined, $39.50.*

*(McCreery's—Third Floor)*

**Pastel Sports Felts**

*Including Larger Head Sizes In Youthful Models*

**$7.50**

The felt cloche remains a hat classic. For golf, motoring, spectator sports, or town wear there is nothing to equal the sports felt hat. We present correct cloches of beautiful quality in the new "sweater" pastels: orchid . . . maize . . rose . . . Monet blue . . . Chartreuse . . Helvetia green. Every head size, of course, but a specially smart collection in the larger models.

*Sketched: Orchid cloche banded in purple belting ribbon which juts from a ring at one side. $7.50.*

*(McCreery's—Fourth Floor)*

*A Spring Toilet Goods Offering!*

2500 Bags of St. Denis

**BATH CRYSTALS, 25c**

. . . And there are enough Crystals in each gay rayon bag to perfume a half dozen baths or more! These are the same delightful Crystals . . . exquisitely fine, quickly dissolved, highly concentrated . . . that you'd pay ever so much more for in jars.

Six flower odeurs to choose from . . . each in a little bag of its own particular color. You'll want all six at this saving . . . some for gifts, too!

***Phone and Mail Orders Filled . . . ATlantic 4600***

*A McCreery Hosiery Feature!*

**3,000 Pairs . . . $1.95 Picot-Top SILK CHIFFON HOSE**

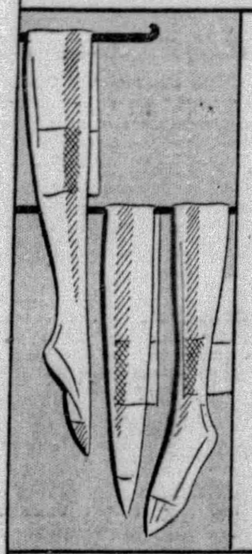

**$1.45**

Sheer, finely woven, flattering . . . McCreery quality hosiery that is so good one never questions paying its regular price, $1.95. Women who know the importance of special McCreery hosiery sellings will choose them by the dozens to carry them through the Summer season.

*Colors: Breeze, mistery, nougat, Cuban-sand, rachelle, kasha-beige, gunmetal.*

*Sizes 8½ to 10*

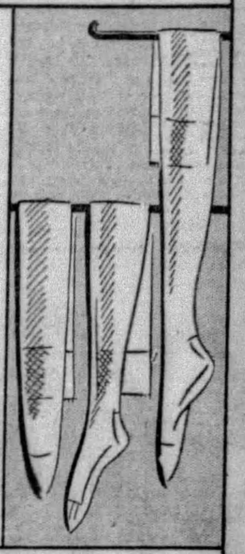

*Mail and Phone Orders Filled . . . ATlantic 4600*

*A Fashion Presentation by McCreery's!*

**BLUE FOOTWEAR**

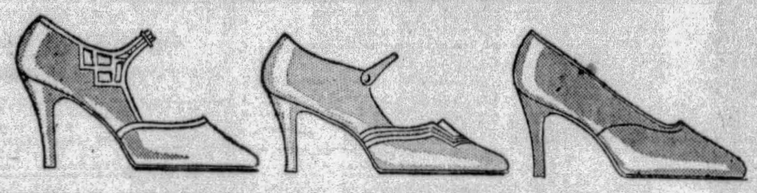

McCreery's . . . color-conscious . . . style-conscious to the last detail . . . present a perfect "Rhapsody in Blues" . . . in which are delightful variations and nuances of tone, harmony of combinations and styling . . . a major theme in Footwear Modes. Every smart style from the sleek blue Opera Pump to the novel Oxford in blended blues are here for your choosing.

*Left . . . Combination of blue and grey kid with snake trim. A pleasing one-strap Rosalyn . . . $10.00.*

*Center . . . L'Amoureuse . . . an exclusive McCreery import of great charm and distinction. Blues . . . $13.50.*

*Right . . . Opera Pump of sheer simplicity of line . . . Dark blue, with Spanish heel. A Rosalyn . . . $10.00.*

*(McCreery's—Fifth Floor)*

*Featured for National Sewing Week*

**Beautiful New Printed Flat Crepes . . . $1.95 Yard**

The most desirable patterns . . . polka dots, small checks, modern florals . . . mostly close-covered grounds. Every imaginable color blending. Silks of high McCreery quality in an exceptional variety of patterns.

**New Printed Pongees, $1.95 yd.**

A charming variety of new florals and checks, in natural and sun-tan, natural and blue, white combined with red, blue, green, navy; 36 inches wide. Plain colors, 39 inches wide, $1.95 yard.

**New Printed Radiums, $1.25 yd.**

The smart small checks and broken plaids. Well covered grounds in red, green, blue, brown, black effects. 36 inches wide.

**Striped Tub Silks, $1.65-$1.95 yd.**

The desirable striped silk broadcloths that wash so beautifully. For Summer tailleurs and sports frocks, little boys' shirts, girls' dresses. 32 inches.

*(McCreery's—Second Floor)*

*At Considerably Under the Prevailing Prices for Similar Qualities . . .*

**McCreery's "Cromwell" Sheets and Cases**

Our exclusive brand, full bleached sheeting, soft finish and free from filling or starch. Laundering only improves them. 3-inch hem. Guaranteed to give satisfaction.

| | | CASES | |
|---|---|---|---|
| 63x 99-in. | $1.25 | 42x36-in. Cases . . | 35c |
| 63x108-in. | $1.45 | 45x36-in. Cases . . | 38c |
| 72x 99-in. | $1.40 | | |
| 72x108-in. | $1.55 | | |
| 81x 99-in. | $1.50 | BOLSTERS | |
| 81x108-in. | $1.75 | 42x54-in. Bolsters | 60c |
| 90x108-in. | $1.85 | 42x72-in. Bolsters | 65c |

*(McCreery's—Second Floor)*

**Captivating Little Suits**

*Quite the Smartest In Town*

**$2.95**

The smartest little sleeveless wash suits we have seen for such a low price . . . tailored to a high degree of nicety . . . of excellent quality linens and broadcloths.

In tan, orchid, green, blue. Trimmed with white fabric stripings and monogram. White suits with colored trimmings. Sizes 3 to 7.

*(McCreery's—Boys' Shop—Fifth Floor)*

*McCreery's . . . . First in Pittsburgh to Present . . .*

**The Smartly Modern Silver Plated Ware**

*Designed by Kem Weber*

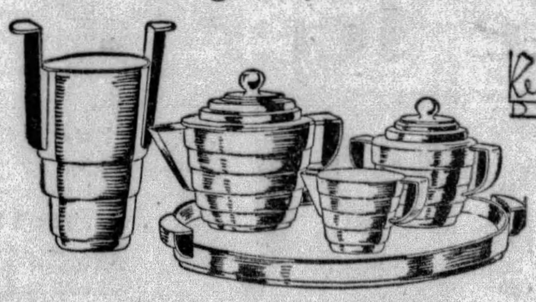

Mr. Weber has definitely established himself as one of the foremost designers of modern art in America and his conceptions of furniture and silverware have won him world-wide recognition. This silver plate shows graceful lines in modern treatment, different, but not extreme, an ideal complement to the modern dining room.

| | |
|---|---|
| *4-Pc. Tea Set* | *$50.00* |
| *Flower Vase* | *$12.50* |
| *Round Bowl* | *$19.50* |
| *Sandwich Tray* | *$10.00* |
| *Flower Basket* | *$12.50* |
| *Compote, 15-inch* | *$10.00* |
| *Flower Basket* | *$50.00* |

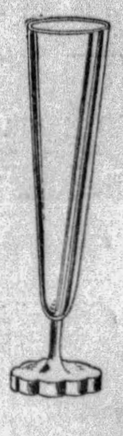

*(McCreery's—Silverware—Street Floor)*

# Gossip and Views of Filmland Together With Amusement Notes

## BUSTER COLLIER AND HIS DAD, WILLIE, MAY DO DUET ON MOVIE SCREEN

By DOROTHY HERZOG.

(Copyright, 1929, by Premier Syndicate.)

HOLLYWOOD, Cal., April 17.

"D'JA HEAR this one?" chuckles Gene Hum. "When its option time in Hollywood, I'll be back on old Broadway"

'Tother eve., sue Carol and Nick Stewart departed the Fox lot around one a. m. They hummed in Nick's motorbus to Sunset and Western avenue. There was a copper stationed on each corner, stopping cars, investigating, asking questions. They didn't stop Sue or Nick. Curious, the two turned around and returned to Sunset and Western. Still they weren't stopped. After six returns, their curiosity overcame them.

"What're you after?" quoth Nick to a copper.

The copper gave him the once-over and suddenly leaned forward, finger wagging accusingly in his face: "You"

Nick gave 'em the gun and kept going . . . .

WILLIAM COLLIER, the grand lil' farce traipser of Broadway, is in town. This week sees him hit on to San Diego with Raoul, Walsh to shoot some hundred U. S. A. sea battlers for "The Cockeyed World," wherein Victor McLaglen and Eddie Lowe resume "What Price Glory" hostilities. Mr. Collier will go direct with Raoul.

Amusing how he changed to go sinematic. Mr. Collier is the favorite toastmaster for the Jewish Theater Guild in New York. Three weeks ago, he was toastmaster-ing at a guild dinner and, as usual, was in hilarious form. William Fox attended the dinner. He sat next to George Jessel.

George Jessel.

"I wonder if Willie Collier would go to Hollywood for us," he remarked to Jessel. "Do you think so?"

George opined yes.

"Ask him," Mr. Fox requested.

But Winnie Sheehan, also at the dinner, had the same idea. He motioned to Mr. Collier after the speeches were over and put the question to him. The answer was he would. Winnie 'phoned him the next day. They settled terms over the wire and that's all there was to it.

DON'T be surprised if one of these days William, Sr., and William, Jr., appeared together in a picture. Mr. Collier rather regrets even now that he sold the film rights of "The Hottentot" to Warners. It would have been a "natural" for him and Buster; he playing the Valet, Buster the Jockey—his original role. As for Mrs. Collier, she joins her husband in a few weeks, motoring out with friends from Manhattan.

SCREENALITIES: SALLY EILERS, the personality kid, has broken her engagement to Bill Hawks. They're still, however, the best of friends. . . . AL HALL and THELMA TODD traipsing to Lina Basquette and Pev Morley's apartment for dinner. Lina says—regarding herself and Pev—that "it's worse than ever." . . . CHARLIE MACK, laughmaker of the Two Black Crows, arriving on the Famous Players lot in his new $18,000 automobile. Not hard to take. . . HELENE COSTELLO, Dolores' sister—has returned from a jaunt to Havana. It may be surprising to know that Helene is seriously interested in writing. Much more so than camera emoting. And that she owns a library of considerable value. . . . JOSEPH SCHILDKRAUT chugging down Hollywood boulevard in his Cadillac tan coupe. . . . BUSTER WEST, Sally Ellers and Hoot Gibson lunching together at ye Montmartre . . . VIRGINIA LEE CORBIN lunching at ye same hang-out. Virginia looks better than she has looked for years—slim and no longer pulling a flapper Mae Murray. She has been having home troubles again and is asking the L. A. courts to appoint a fem friend her guardian in place of her mother. If Virginia's voice is microphonic, she should be a darn good outloud bet now that she looks to K. S.-ish. . . And—that's all.

Lina Basquette

## Musical Plays Are Here for Week Only

There is a matinee performance of "Rio Rita" in the Nixon today. The company, which features Ethelind Terry, Harold Murray and Bert Wheeler, remains only for the week.

Another matinee today is that of "Hello Yourself" in the Alvin, which closes its season Saturday night. Waring's Pennsylvanians, Carl Randall and Virginia Watson are featured.

"Excess Baggage," comedy depicting life behind the footlights, will be presented by the George Sharp Players at the Pitt Theater next week. There are 20 characters in the play. The company will be augmented by players, some of whom have been brought from New York especially for this play."

ROMANCE :-: BACK TO FATHERLAND :-: NEWCOMERS

Warner Baxter, the Cisco Kid of "In Old Arizona," again steps out as a romantic hero—this time in "Thru Different Eyes." The girl is Mary Duncan.

Camilla Horn, German actress, is going back to the Fatherland. Since the advent of the talkies—because of her foreign accent—the fair and talented Camilla finds she isn't so important to the American movie makers.

Lola Lane and Paul Page do the love clinches in "Speakeasy," talk film. They are movie newcomers, having been recruited from the legitimate stage.

## N. V. A. SHOW THURSDAY NIGHT

The Actors National Jubilee, which is being observed nationally this week, is being launched with greater stress, zest and appeal than ever before. The repsonsibilitels of The Nation Vaudeville Artists Association on whose behalf this week is

(Continued on Page Thirteen.)


# IT CANNOT WARP ..because it is ALL-STEEL

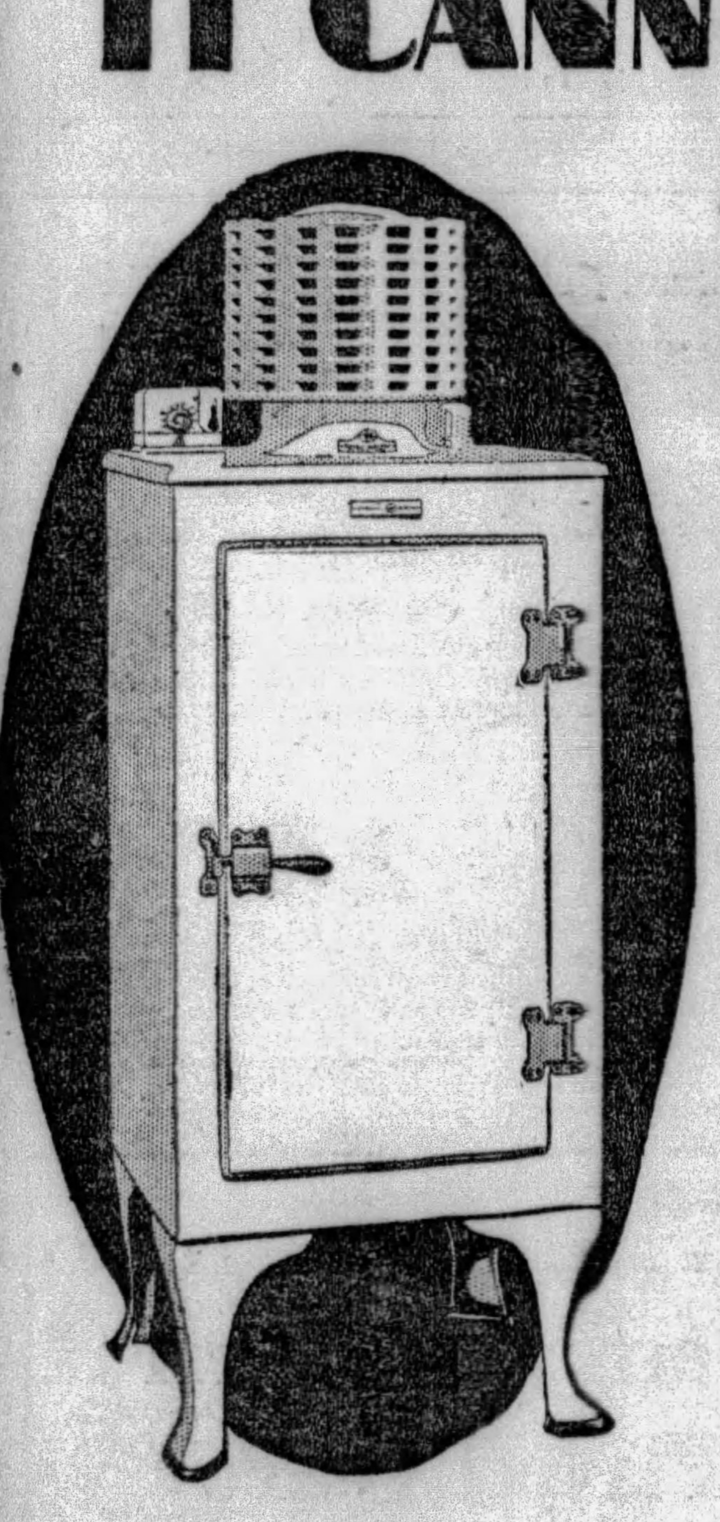

THE General Electric Refrigerator requires no soldering or plumbing because it has no drain-pipe. It is merely put into place and plugged into any electric outlet. It uses a minimum of current because the all-steel cabinet cannot warp and therefore never allows heat to creep in or cold to seep out.

No longer does "any refrigerator" satisfy the discriminating apartment-hunter. It must be a General Electric . . . because this remarkable all-steel refrigerator has many unique features which make it particularly ideal for apartment use.

It is individually controlled—its operation does not depend at all on the janitor or on any installation in the building. It is exceptionally and remarkably quiet. It freezes ice faster (one tray in two hours, two trays in four). The General Electric Refrigerator has always had an easily accessible temperature control so that the user might accelerate the rate of freezing whenever desirable.

Another vital factor which causes so many progressive builders to choose this refrigerator is the prestige of the General Electric name. It instantly identifies the apartment with all that is dependable and desirable.

Mechanism on top...hermetically sealed . . . never needs oiling . . . quiet, all-steel, cannot warp . . . electrically operated. $215 at the factory.

All-steel with electrically welded joints. Heavy hardware bolted into the steel. Black-faced door edges, self-closing latch, gliders to protect linoleum, and many other unique features.

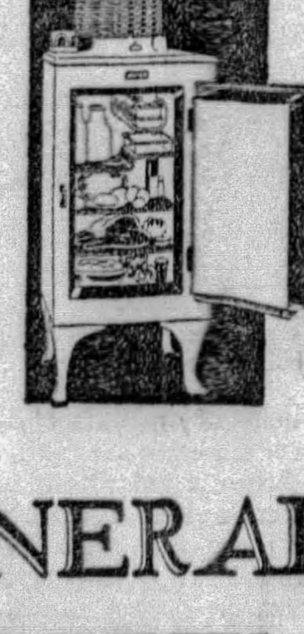

*Listen in on the General Electric Hour, broadcast every Saturday evening, 9 to 10 Eastern Standard Time, over the N. B. C. network of forty-two stations.*

GENERAL ELECTRIC
ALL-STEEL REFRIGERATOR

OCHILTREE ELECTRIC CO.

505 Liberty Ave.
5929 Penn Ave., East Liberty, open Evenings
ATlantic 1900





FILMLAND.

ALDINE NOW
Third and Final Big Week
"THE BROADWAY MELODY"
All-Talking, Dancing, Singing
It Can't Stay Forever!
So HURRY!

ROXIAN McKEES ROCKS — Wed., Thur. "THE AIR CIRCUS" Louise Dresser and David Rollins Screen Act & Movietone News

FILMLAND.

NOW ON THE SCREEN LOEW'S PENN
WITH SOUND AND IN TECHNICOLOR
REDSKIN
A Paramount Picture
Starring RICHARD DIX
A Beautiful Love Story!
ON THE STAGE Teddy JOYCE 'RAINBOW TRAIL'
With OSSMAN & SCHEPP and Company of 42 Other Broadway Entertainers
FOX MOVIETONE NEWS
ACTORS' N. V. A. JUBILEE WEEK Make "Whoopee" with the Artists.
LEIBERT BREESKIN

KENYON N. S. — SEE & HEAR Victor McLaglen, Leatrice Joy in "STRONG BOY" All-Talking Comedy

CAMERAPHONE EAST LIBERTY — John Gilbert in "DESERT NIGHTS"

FILMLAND. FILMLAND.

Stanley-Davis-Clark Theatres
NOW UNDER THE MANAGEMENT OF WARNER BROS
Stanley SEVENTH & LIBERTY
IT'S CLICKED!
READ WHAT THE CRITICS SAY:
They agree it's the most lavish, entertaining spectacle ever seen in Pittsburgh!
Colossal NEW STAGE IDEA
"If the Stanley doesn't stand 'em up, it will be strange."—Post-Gazette
"The show seems simply stupendous when the price of admission is taken into account."—Sun-Telegraph
"The beautiful chorus of . . . girls in a setting of beauty calls for superlatives."—Press
SEE THE GIGANTIC OPENING SPECTACLE— "SOUTHLAND"
With a cast of 80, including a dancing ensemble, a singing chorus, the Stanley Stage Band and 15 Broadway entertainers!
AND
Carrying the new idea still further—
THE GORGEOUS ORCHESTRAL PRODUCTION "HERBERTANIA"
DAVID BROUDY, Directing
With dancers and songsters in a beautiful setting!
BERNIE ARMSTRONG AT THE ORGAN
On the SOUND Screen
Lovers in Real Life—
Bringing Their Affection to the Screen
In a Glorious Musical Romance That Will Thrill the World!
GARY COOPER and LUPE VELEZ in "WOLF SONG"
A Paramount Picture with LOUIS WOLHEIM
Hear Lupe sing glowing love songs to Gary—Hear Gary sing!
He carries her by night to his mountain lair!

ENRIGHT EAST LIBERTY — GRAND FIFTH AVE. DOWNTOWN
JOIN THE PARTY!
Dick's Leading the Fun in This Sport Festival!
POWELL At the "COUNTRY CLUB"
He's Surrounded by Good-Time Cuties—Singing and Playing to Them!
WHOOPEE!
An All-Talking All-Musical Hit—
QUEEN OF THE NIGHT CLUBS
A Warner Brothers' Vitaphone Picture Featuring
TEXAS GUINAN, Eddie Foy, Jr. Jack Norworth Lila Lee
See This Romance of a Broadway Play-Boy, and Merry-Merry Girl!
All Talking! All Perfect!
The star of "Rain" in an amazing story of white women, tropical heat, heedless love!
JEANNE EAGELS in "The LETTER"
A Paramount Picture With O. P. HEGGIE REGINALD OWEN
The story of a reckless, fatal letter written when jealously was blinding a beautiful wife!
N. V. A. MIDNIGHT BENEFIT—THURSDAY, APRIL 18—STANLEY THEATRE
Seats Now on Sale—Grand Theatre Lobby & Sheridan Sq. Theatre, East Liberty

AMUSEMENTS. AMUSEMENTS.

"The Event You Wait All Year For!"
THE BIG N.V.A. SHOW
Stanley Theatre
MIDNIGHT THURSDAY, April 18th
ACTS
From all the theatres of Pittsburgh will participate in aid of the sick and death fund of The National Vaudeville Artists' Association.
YOU WILL SEE
FROM THE NIXON. Ziegfeld's "Rio Rita" Co. Bert Wheeler—Al Clair Robert Woolsey—Joyce White Edward Shapiro—Bert Shefter
FROM THE STANLEY David Broudy's Grand Orchestral Production, "Herbertania." Dancers—Songsters "SOUTHLAND" with a cast of 80 with VIC IRWIN Personality Leader, Stage Band 32 Singers—24 Dancers Ben Blue and company Freddy Bernard Paul Kirtland Taylor and Randall Byron and Wills Bernie Armstrong at the Organ
FROM THE ENRIGHT Dick Powell and Stage Band Martha Patti Jackie Terris Three Bennett Bros. Dottie Morrison Siebel and Spotty Enright Rockets
FROM THE ALVIN George Choos, "Hello Yourself" Co. Walter and Betty Rettick Jim Ray FRED WARING presents Waring's Pennsylvanians
FROM LOEW'S PENN Teddy Joyce Penn Stage Band Bud Carlell Ossman and Schepp Jean Boydell Marie White Bachelor Four
FROM THE HARRIS James Pierot & Co. Lane and Harper Gene Greene George LaFollette
FROM SHERIDAN SQUARE Walsh and Ellis Co. Hamilton Bucher Winchester and Ross Seven Nelsons
FROM THE PITT Peggie Dougherty of the George Sharp Players
Through the courtesy of the Allied Theatrical Crafts, the services of the musicians, stage hands, operators and bill posters will be donated.
Tickets Now on Sale At
Grand Theater Arcade. Sheridan Square, E. Liberty
Reserved seats $2.00; general admission $1.00.
Many were disappointed last year. Buy your tickets now.

THE PITTSBURGH MALE CHORUS
CARNEGIE MUSIC HALL, THURSDAY, APRIL 18
TICKETS AT MELLOR'S, 604 WOOD STREET

Shubert Pitt MATINEE TOMORROW —NOW— GEORGE SHARP PLAYERS in "THE SILENT HOUSE"

ACADEMY— Mutual Burlesque 2:15 and 8:15 "NITE LIFE IN PARIS" With La Villa Maye & "Tramp" McNally

Shubert Alvin NITES 8:15 Mats. Today & Sat., 2:15
GEORGE CHOOS Presents HELLO YOURSELF
The Musical Hit With Fred WARING | Carl RANDALL | Virginia WATSON | Florence HEDGES
WARING'S PENNSYLVANIANS
N. V. A. Benefit, Stanley, Midnight, Thursday

FOR BEST RESULTS READ THE SUN-TELEGRAPH WANT ADS

AMUSEMENTS.

NIXON Mat. Today 2:15 TONIGHT 8:15
ZIEGFELD GREATEST TRIUMPH
RIO RITA
Nights—$1, $2, $3, $3.85, $4.40. Mat. Today—$1, $2, $2.50, $3. Sat. Mat.—$1, $2, $2.50, $3, $3.85.
Stanley Theater Midnight Show—Thursday, April 18th—Benefit National Vaudeville Artists' Sick and Death Fund. Stars From All Theaters in Pittsburgh Will Appear.

HEINZ PLANT
OPEN TO THE PUBLIC
9 to 4 DAILY EXCEPT SATURDAYS
Ask your Conductor how to reach it
60,000 VISITORS LAST YEAR
SEE PITTSBURGH FIRST 57

AMUSEMENTS.

NIXON COMING NEXT WEEK
KAUFMANN'S PLAYERS PRESENT
HILARITIES of 1929
SNAPPY REVUE IN 24 SCENES
Seats Now at Box Office
PRICES, 50c $1.00, $2.00

SANDER'S INN
FREEPORT HIWAY, ASPINWALL
Summer Opening April 22
DANCING NIGHTLY

## STAGE AND SCREEN

(Continued from Page Twelve.)

being staged, have grown in leaps and bounds and consequently more funds are needed. Executives, managers, artists and all in or interested in things theatrical are lending their time, talent and thoughts to making this the greatest week in theater history. Since its inception this great humanitarian organization, thanks to the help of the theater patrons and members of the profession, has benefited many actors and their families.

To further this cause the theaters of Pittsburgh and vicinity have banded together in arranging one big midnight benefit performance to be held in the Stanley tomorrow night at 11:30 o'clock. Every theater in the Pittsburgh district will be represented by sending their leading players, variety acts, etc., as well as the leading concert bands and radio stars. Fred Waring will bring his Pennsylvanians from the Alvin; "Rio Rita" will send its stars; several George Sharp players will appear; Dick Powell will lend his entire stage show from the Enright; four big acts will come from the Harris and Sheridan Square, and of course Teddy Joyce will bring the Penn show and Vic Irwin will lead the new Stanley revue, "Southland."

Tickets are now on sale in the lobby of the Grand and Sheridan Square theaters.

### *Father of 7 Dies In Mill Accident*

YOUNGSTOWN, O., April 17.—Rocco Colangelo, 42, father of seven children, was killed yesterday when caught between steel gears of a crane at the plant of the Youngstown Sheet and Tube Company.

(Advertisement)

## AMAZING RELIEF ON ONE BOTTLE OF NEW KONJOLA

**Pittsburgh Lady Hardly Able to Do Housework—Famous Medicine Ends Stomach Trouble.**

"Konjola is the medicine I should have had in the first place." That statement has been made countless times in the indorsements of men and women in telling of the splendid success they had with this new master medicine of 32 ingredients, 22 of which are the juices of roots and herbs.

MRS. ELMER MORGAN
(Photo by Stewart Studio)

Being a comparatively new medicine, Konjola is every day put to the supreme test in those cases that have baffled all other treatments. And how Konjola triumphs! It is a wonderful record that this master medicine has made wherever it is known. The fame of Konjola grows, not through promises and claims made for it, but because it actually does what sick and afflicted people want a medicine to do. Those who suffer seek health, and they are learning daily from the Konjola Man, who is at the Dow Drug Company (formerly McCulloch's), Penn Avenue and Sixth Street, this city, just what this modern medicine is actually accomplishing. The Konjola Man brings a message of hope and encouragement. His object is not primarily to sell Konjola, but to point out what it means to all who are ill with troubles of the stomach, liver, kidneys and bowels, or with rheumatism, neuritis and nervousness. What encouragement there is to be found in the experience of Mrs. Elmer Morgan, 2216 Almont Street, Pittsburgh, who said to the Konjola Man just last week:

"Some time ago my kidneys went back on me, with the result that my general health was greatly affected. I lacked energy and strength. My housework became a drudgery and I had to force myself to do the little duties around my home. I did not sleep soundly and would arise each morning as tired as when I went to bed. Medicines of all sorts failed to give me either strength or relief. Due to the kidney trouble my ankles were swollen and very stiff. They pained greatly at times and often prevented me from walking. Headaches made my head feel like it was splitting open. I was at a loss to know what to do for relief.

"I read and heard so much about this new Konjola that I began to wonder if it would help me. I was not long in finding out, for the first bottle of this master medicine showed me that Konjola was the medicine I should have had in the first place. It seemed that just the one bottle relieved the kidney trouble. Of course, I did not stop the treatment but continued until I was sure it had lastingly ended that ailment. In every way Konjola toned up my entire system and made me feel just like a different person. I am sleeping soundly and working with greater energy and vigor. It is a glorious thing to have my health again and I shall treasure it always. No wonder more than a million bottles of such a medicine were sold in four months."

It is the same old, splendid story—success—wherever Konjola is tried. No matter how long the suffering, no matter what has failed, Konjola proves its powers wherever put to the test.

The Konjola Man is at the Dow Drug Company (formerly McCulloch's), Penn Avenue and Sixth Street, this city, where he is meeting the public daily, introducing and explaining the merits of Konjola.

STORE OPEN DAILY FROM 9 A. M. UNTIL 5:30 P. M.—SATURDAY 'TIL 9 P. M.

*Beginning THURSDAY, APRIL 8th!*

# LEWIN-NEIMAN CO.

SMITHFIELD ST. BETWEEN THIRD & FOURTH AVES.

*Beginning THURSDAY, APRIL 18th!*

# THIRTIETH EIGHT DAY L-N CO. SALE ANNIVERSARY

TOMORROW—THURSDAY, we are going to celebrate our thirtieth year in business by inviting the women of Pittsburgh and suburbs to COME AND GET AN ANNIVERSARY PRESENT FROM US in the form of EXTRAORDINARY VALUES in newest Spring and Summer apparel. Manufacturers with whom we have done business for almost a THIRD OF A CENTURY have shown us their appreciation of our patronage by SACRIFICING THEIR PROFITS so that we might give our customers ANNIVERSARY BARGAINS that they would remember for a year to come. GET YOUR SHARE OF THE SAVINGS TOMORROW!

Anniversary Offering of Lovely New Spring

## DRESSES

Actually Bought to Sell at $15, $18 and Even $20!

*Canton and Flat Crepes, Plain and Printed Chiffons, And Georgettes Combinations*

**$11**

*Suntan Shades, Raspberry, Aster, Navy, Rose Beige, Prints, Black Combinations*

When manufacturers heard of our plans for the 30th Anniversary Sale they co-operated with us to the fullest extent by giving us REALLY SENSATIONAL VALUES in new Spring Dresses. ENSEMBLES, two-piece effects, pleats, tiers, bows—too many new style notes to describe them all. Women's, misses', "half" and extra sizes.

**New Spring Dresses** $14

Distinctively styled frocks for all daytime and evening occasions in every approved new mode and coloring. A complete range of sizes, 14 to 52½.

*(Lewin-Neiman Co.—DRESSES—Third Floor)*

A Specially Priced Group of

## New Hats

That Regularly Sell at $5 and $5.95!

*Fine Crochets, Hair Hats, Toyos, Crepes, Combinations*

**3.30**

Savings so unusual you should buy several of these smart hats. Close-fitting, brimless, tiny brims, hats with tucks, pleats, novelty trimmings in every approved new color. Youthfully styled large head sizes, small hats and matrons' hats.

*(Lewin-Neiman Co.—MILLINERY—Fourth Floor)*

IN OUR FAMOUS BASEMENT

A Purchase and Sale of New Spring

## COATS

Positively Made To Sell at $15, $18, $20

*Kasharettes, Satins, Broadcloths, Velvets, Sports Fabrics*

**$9**

Manufacturers gave us unusual concessions — that's why you find REAL $15, $18 and $20 coats for just $9!

The majority of these coats are exact copies of expensive models featured in specialty shops. Sports and dressy effects, straight-lines, with flares, scarf throws, pouch collars—trimmed with fine quality furs. Black, Middy Blue and Suntan are the leading new shades for Spring.

Women's, Misses' and Extra Sizes, 14 to 52

*(Lewin-Neiman Co.—COATS—Basement)*

**Underwear**
*Regular 1.50 Values!*
**73c**
Rayon vagabond panties, bloomers, vests, chemises, step-ins, etc., in lace trimmed or tailored styles. Sizes 36 to 52.
(Main Floor)

**New Purses**
*Regular 1.95 Values!*
**73c**
Smart new purses in pouch and flat styles with back and top straps. All lined and fitted.
(Main Floor)

**House Dresses**
*Regular 1.50 Values!*
**83c**
Smart new frocks of dimities and prints with set-in sleeves, sleeveless, piping, pockets, etc. All sizes.
(Main Floor)

**Underwear**
*Regular 1.50 Values!*
**83c**
Voile, crepe, batiste, Philippine, Porto Rican step-ins, chemises, gowns, pajamas, etc. All sizes.
(Main Floor)

**Silk Scarfs**
*Regular 1.50 Values!*
**83c**
New modernistic and plain design scarfs of crepe de chine. Triangle style. Newest colors.
(Main Floor)

**Silk Gloves**
*Regular 1.95 Values!*
**93c**
Famous brand silk gloves with frilled and tailored cuffs. Neatly embroidered. All sizes and colors.
(Main Floor)

**Silk Hose**
*Regular 1.98 Values!*
**$1**
Chiffon and service weight hose with square, pointed and French heels. Picot edge. Newest colors.
(Main Floor)

**Silk Hose**
*Regular 2.50 Values!*
**1.23**
Full fashioned all silk chiffon weight hose with black square, double pointed, Minuette and French heels.
(Main Floor)

**Silk Lingerie**
*Regular 2.98 Values!*
**1.73**
Well made dance sets, petti-stepins, stepins, slips, etc., of crepe de chine. Tailored and trimmed styles.
(Main Floor)

**Smart Purses**
*Regular 4.95 Values!*
**2.33**
Metal and shell framed purses of water snake, lizard, calfskin, novelty leathers. Newest colors and combinations.
(Main Floor)

Manufacturers Contributed Groups of Spring

## COATS

That Would Ordinarily Sell at $30, $35, $40 and $45!

*Broadcloths, Kashas, Silk Failles, Velvets, Satins, Sports Fabrics*

**$20**

*Monkey Fur, Wolf, Broadtail, Squirrel, Vicuna Erkemine, Moline*

You'll realize at a glance that never have we offered such wonderful coats at ANY time at such a low price—$20. Cape coats, coats with new cuff treatments, bows, scarf throws, pouch or shawl collars, Queen Anne collars, tiers, tucks, novelty stitching. All beautifully lined.

*Women's, Misses', Juniors' and Extra Sizes*

**New Ensemble Suits** 23.75

Tweeds, Kashas and Basket Weave fabrics in the popular two-piece style (coat and frock) and three-piece style (coat, skirt and blouse). Women's and misses' sizes.

*(Lewin-Neiman Co.—COATS AND ENSEMBLES—Second Floor)*

Anniversary Savings on Tots'

## Girls' Coats

*Regularly Priced at $15 and Even $18!*

Sports and dressy coats of Kashas, Tweeds and Navy Twills. Some have fur collars and cuffs. Sizes 3 to 6, 7 to 16. Also coat and tam sets, sizes 6 to 10. **8.93**

## Girls' Dresses

Tweed ensembles (tweed coat and rayon silk or tweed frock). Crepe de chine and printed silk dresses in every new style and color. Sizes 3 to 14. **4.93**

*(Lewin-Neiman Co.—CHILDREN'S DRESSES—Fifth Fl.)*

IN OUR FAMOUS BASEMENT

Special Anniversary Offering Spring

## DRESSES

Actually Worth $8, $10 and Even $12!

*Canton Crepes, Silk Prints, Georgettes, Novelties*

**4.93**

*Ensembles, Pleats, Sleeveless, Tiers, Tucks, etc.*

Our Basement manager "scoured" the markets to secure these extraordinary dresses. IMAGINE—Dresses WORTH $8 TO $12 for ONLY $4.93! For sports wear, afternoon, business—no matter what the occasion the frock you want is here. New pastel shades, light and dark prints, navy blue, black and combinations.

Women's, Misses' and Extra Sizes, 14 to 52

*(Lewin-Neiman Co.—DRESSES—Basement)*

# PATRICIA PITT'S SPRIGHTLY COMMENT ON PITTSBURGH'S SOCIETY HAPPENINGS

## *Fannie Dusmet, Daughter Of Former Edith Oliver, To Wed Count June 1*

I CAN'T help wondering if all the showers of April haven't been poured down upon us during the last few days? At least, the weather man has promised us a serene sky for today, and, anyway, all the April showers of all the April days can't depress a people with spring in its heart. We know that such downpours bring May flowers, and that folks keep right on planning events so attractive that we don't mind the weather —much. These early spring days we have news of coming weddings and talk of balloon races and all sorts of things.

One of the most notable weddings for Pittsburgh folks, and international society as well, will be that of Fannie Dusmet, daughter of the Marchesa Dusmet de Smours, of Rome, the former Edith Oliver, of our own city, and granddaughter of Mrs. James B. Oliver, of Shields. The engagement of this granddaughter of Pittsburgh to Count Francisco Campello, also of Rome, was made known in February. The wedding will be on Saturday, June 1, in Rome, I've just learned. And of course Mrs. Oliver will attend the wedding of her granddaughter.

* * *

STILL another wedding of social importance, which will take place nearer home, is being planned. Marjorie Gilbert, daughter of Mrs. Ada Kipp Gilbert, of New York and Englewood, N. J., has named Friday, May 17, as the date for her marriage to Alexander Hays Hunter, son of Mrs. Alexander Stuart Hunter, of Fifth avenue, and the late Dr. Hunter. Their betrothal was made known in March.

* * *

SOCIETY, always keeping up and really just a bit ahead of the times, is interested in the national balloon races to be held in our own Pitt Stadium on May 2, 3 and 4.

And I know that among the prominent box-holders will be Mrs. J. Verner Scaife, Mrs. Jerome Hill, Mrs. Henry Oliver Rea, the A. Rex Flinns, the A. L. Humphreys and many others.

* * *

AND the most "lionizing" soul will be satisfied with the list of distinguished guests who'll be there. Perhaps Amelia Earhart, the first woman to cross the Atlantic, will watch the races. Famous fliers who have already definitely accepted include Leigh Wade and William S. Brock, around-the-world fliers; Art Goebel, the California-to-Hawaii flier, and Orville Wright, the first man to fly.

Other distinguished guests will include Rear Admiral William A. Moffett, Maj. Gen. James E. Fechet, Trubee Davison, assistant secretary of war; William P. McCracken, Jr., assistant secretary of commerce; W. Irving Glover, assistant postmaster general; Edward P. Warner, former assistant secretary of the navy; David S. Ingalls, assistant secretary of the navy; Elisha Lee, Julien L. Eysmans, Hiram Bingham, United States Senator from Connecticut, and president of the National Aeronautical Association; Commander C. A. Rosendahl, of the United States airship Los Angeles, and referee of the races; and William B. Stout.

* * *

THE marriage of Miss Mary White, daughter of Mr. and Mrs. James M. White, of Howe street, and John D. Holahan, of Duquesne University, was solemnized this morning at 10 o'clock in St. Paul's Cathedral by the Very Rev. M. A. Hehir, president of Duquesne University. The bride wore white satin beaded with seed pearls, with an overskirt of satin ending in a fish-tail train, and her veil of ivory tulle was held with a crescent cap of lace and seed pearls. Her maid of honor, Miss Elizabeth Holahan, sister of the bridegroom, appeared in apricot chiffon and lace with a straw hat made brimless in front and a long, drooping back. The bridesmaids were Miss Marian Brown, in hydrangea blue chiffon and lace, and Miss Florence Miller, in sunset rose chiffon and lace. Maurice J. White, brother of the bride, was best man, and the ushers included Elmer F. Layden, Charles D. Davies and F. P. McDermott. A breakfast in the Keystone Athletic Club followed the ceremony, and later Mr. and Mrs. Holahan left for a motor trip. They will be at home in Pittsburgh after May 1.

* * *

MISS MARGARET HUNTER entertained with a buffet luncheon today in honor of Miss Margaret Elinor Campbell, daughter of Mr. and Mrs. Robert G. Campbell, of North Negley avenue, whose marriage to T. Holland Hunter, of Sewickley, will be solemnized April 25. Miss Ainslee Bennett will give a bridge luncheon Friday in the Hotel Schenley and Mrs. Harry Runnette will entertain with a dinner dance Saturday night in the Pittsburgh Field Club. Miss Helen Hunter will give the spinster supper Monday night and at the same time Charles Markland and Nevin Booth will be joint hosts at the bachelor dinner in the University Club. Miss Margaret Forrester will give a dinner Tuesday night in the Greensburg Country Club and on the following evening Miss Lillian Roberts will give the rehearsal dinner in the Pittsburgh Athletic Association. Miss Margaret Rodgers will be hostess at a breakfast in the Athletic Club the morning of the wedding.

* * *

AT their monthly luncheon Saturday in the home of Miss Mary Adeline McKibbin, in Asbury place, the Pittsburgh alumnae of the Delta Gamma fraternity will complete plans for their annual bridge party to be held May 11 in the Keystone Athletic Club to raise money for the fraternity's scholarship fund. Miss McKibbin is general chairman, with Mrs. J. L. McBride in charge of candy; Miss Anne Ophelia Todd, of the sale of candy; Mrs. Harry S. Tarbert, tickets; Mrs. Edwin Ramsey, publicity, and Miss Martha Phillips, prizes. Mrs. H. B. Kirkpatrick is president of the alumnae.

* * *

AMONG the girls from Lake Erie College who have returned to school after the Easter vacation are Miss Harriet Dornbush, Miss Anna Margaret Rose, Miss Jane Beatty, Miss Katherine Benner, Miss Priscilla Van Voorhis, Miss Joan Espy, Miss Anita Miller, Miss Gertrude Minnigh, Miss Eleanor Tobin, Miss Mary P. Evans, Miss Mary B. Egbert, Miss Helen Gaggin, Miss Kathleen E. Hauer, Miss Ruth Hough, Miss Elizabeth Leyda, Miss Harriet Stewart and Miss Eleanor Weitzel.

* * *

THE East End Ladies' Bowling League closed its season yesterday with a luncheon in McCreery's. There were 20 present and the decorations were in coral and yellow.

* * *

MR. AND MRS. JOSEPH L. HUFNAGEL, of Regent Square, announce the engagement of their daughter, Miss Margaret Hufnagle, to Bernard J. Kroger, of Hollywood, Cal., son of Mr. and Mrs. Bernard S. Kroger, of Chevy Chase, Md.

* * *

MR. AND MRS. MELVILLE STRAUS, of Beechwood boulevard, announce the engagement of their daughter, Miss Catharyn Straus, to Theodore Goorin, son of Mr. and Mrs. C. B. Goorin, of Squirrel Hill avenue.

* * *

THE Past President's Association of the Ladies of the G. A. R. of Western Pennsylvania will hold a card party tomorrow afternoon in the Hotel Mayfair, Penn avenue, for the G. A. R. Home at Hawkins Station. Mrs. Margaret McGrew is chairman and Mrs. Maude L. Robertson, vice chairman.

* * *

MRS. ETHEL CONKLIN, worthy matron of N. Luella Jackson Chapter No. 416, O. E. S., has announced a card party for Saturday afternoon in Oppenheim-Collins' auditorium. Bridge, "500" and euchre will be played.

* * *

DEAN E. A. HOLBROOK, of the University of Pittsburgh, and Mrs. Holbrook, whose home is in Shady avenue, announce the marriage of their daughter, Miss Katherine Holbrook, and Oliver Francis Ramsey, of this city, which was solemnized Tuesday, April 9, in Philadelphia. Both Mr. and Mrs. Ramsey are graduates of Pennsylvania State College, class of 1928. They will make their home in Coatesville, Pa.

* * *

DELTA CHAPTER of the Nu Sigma Nu medical fraternity, University of Pittsburgh, will hold a dinner dance Thursday night, April 25, in the University Club. George H. Fetterman is chairman, assisted by J. B. Barrett and W. S. Nettrour.

Patricia Pitt

## *Serving as Chairmen in "Week for the Blind"*

Photo by Bachrach.

**MRS. JOSEPH KUNKEL**
Mrs. Kunkel, information chairman for the sixth annual Pittsburgh Week for the Blind.

**MRS. GEORGE S. BATON**
Mrs. Baton, who heads the long list of various committees as the general chairman.

**MRS. A. J. KNOWLES**
Mrs. Knowles, chairman of the committee conducting the sale of articles made by blind.

PHOTOS BY TRINITY COURT.

**MRS. D. T. JONAS**
Mrs. Jonas, chairman of the escort committee. Tomorrow closes the three-day "week."

## *Four Drama League Contest Plays Given*

THE fifth annual amateur players' contest of the Pittsburgh Drama League got under way in East Liberty Carnegie Library last night and afforded an evening of first-class interest and entertainment for the large audience that had disregarded the inclement weather. To the Thiel College players in Joseph C. Lincoln's only play, "The Managers," went the honor of opening the contest. The play, which lacks dramatic action, tells the story of two Cape Cod bachelors who think to manage the affairs of a young niece, but find themselves managed by her instead, he cast included Dorothy Winters, Thomas Barbor and Robert G. Knopp.

The Genesians gave an interesting exposition of Patricia Brown's "Gloria Mundi," which has its scene in an insane asylum and which won a New York contest prize two years ago. In its cast were Lillian Marie Crawford, Charles Vincent O'Connor, Mary Irene Adelman, Rose Irene Brush, James Lawley McGrath and Parthenia McDonald.

Ray E. Hurd has made a well knit playlet from Anne Fuller's appealing story of the little chap, son of a circus clown, who, by recovering from a dangerous operation, was "Foolin' 'Em," the offering of the Calvary Players. The work of Robert Sibbet as little Eddie Mellish was especially praiseworthy in this group of well-trained players. The others were Jack Dersam, Elizabeth Keith, Richard Janney, George Acheson, Nell Stewart Zang and Charles Reber.

To another juvenile, young Jay Steele, must go praise for a performance that was well nigh professional in "The Conflict," the play chosen by the Puppets. This bit of strong drama was given with admirable realism by Olivia Kelly, Rita A. Criste, Margaret C. Murray and Jay.

Tonight: Rhetoric X. of W. and J. College, the Seton Players of Greensburg, the Thespians and the Round Table Group.

* * *

MEMBERS of the Pittsburgh Business and Professional Women's Club and their friends have been invited to be guests of their president, Mrs. Alberta H. Hull, at a musicale in the Woman's City Club tomorrow evening. The program will include solos by Mrs. Isabelle Reber and Mrs. Lenore Walsh-Shea, a short talk by Miss Maude M. Aldrich, recording secretary of the Federal Motion Picture Council of America, a playlet will be presented by Miss Mabel Brown, Miss Virginia Freed and Miss Martha Mercer, and Clozun, the mind reader, will entertain. Assisting Mrs. Hull as hostesses will be the hostess committee and Miss Anna Adams, Miss Marie Maloney, Miss Grace Berkbile, Miss Bertha Concannon, Mrs. Bess Patton, Miss Mary A. Quinn, Miss May Beegle and Mrs. Estella Martin.

* * *

MRS. J. M. SIMPSON was elected president of the Woman's Literary Club of Bellevue yesterday, taking the place of Mrs. J. Smith Christy, who had been elected for next year but was unable to accept the office. Mrs. J. L. Gerber was made first vice president. The club met in the home of Mrs. R. J. Gibson, of Teece avenue, for a program consisting of a paper on "Miniatures," by Mrs. Simpson, and one on "Children in Art," by Mrs. W. D. Reid, which Mrs. Gibson read.

(Continued on Page Fifteen.)


Only at 230 5th Ave.

NOW! A Perfect ZEGLER Permanent Wave

Regardless of Price, this is the Finest Permanent Wave Possible for You to Obtain Anywhere. It is the Creation of Permanent Waving Artists. Requires No Combs or Re-Setting. *All Work Guaranteed.*

STEAM & OIL—$3
EUGENE—$4
INCLUDING SHAMPOO AND FINGER WAVE

*The Only and Original*
ZEGLERS
PERMANENT WAVE SHOP
ONLY AT 230 FIFTH AVE.
Room 310 Fifth Ave. Arcade Bldg.
Open Evenings. Phone Atlantic 4982
WITH OR WITHOUT APPOINTMENTS
*"THIS IS NOT A SCHOOL"*

*500,000 times finer than granulated sugar*

No Cooking!

Make that next cake icing with SNOWFLAKE Icing Sugar. No cooking—no guesswork. Simply follow directions on the package. SNOWFLAKE will not harden—it's 500,000 times finer than granulated sugar.

SNOWFLAKE *Chocolate Recipe*

Place in a bowl:

1 package of SNOWFLAKE SUGAR; ½ cup of cocoa; 2 tablespoons of melted butter. Add sufficient boiling milk for proper consistency.

Beat to a smooth mix and then spread on the cake.

CAUTION

Some icing sugars come in 10-oz. packages. Be sure to get 12 full ounces per package, and you will if you insist upon getting

SNOWFLAKE
The MINUTE ICING SUGAR

*Start today with a capital tea and serve it all the year through*

TETLEY TEA

*In individual tea-bags, too*



"Done Over"

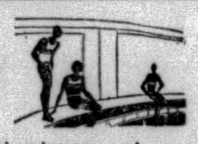

IT WOULD be difficult to find, under one roof, more aids to health, appearance and pleasure than are offered at the Pittsburgh Natatorium, on Duquesne Way. The big swimming pool, the marvelous electric cabinet baths that rid the system of poisons, the reducing baths and exercises, invigorating rubs and showers, sun-ray baths—even a chiropodist who "does" your feet while you rest, a hair dresser who shampoos and marcels you, a manicurist who "pretties" your nails. After spending a couple of hours at the Natatorium, one goes out revitalized, clear-eyed, a new person both as to feeling and appearance.

*Ladies' Days are Tuesdays and Thursdays*

The Pittsburgh Natatorium
Duquesne Way Phone Grant 9876



A Coffee Masterpiece

*The* triumphant result of a 40-year quest for the world's sovereign Flavor

*Don't miss* the White House Coffee Radio Dinner Concert by Hugo Mariani and his 36-piece Orchestra, every Saturday —6:30 P.M.—over WCAE.



KAUFMANN LOOBY CO
PENN AVENUE BETWEEN 6TH AND 7TH STS

PARKING . . . No Charge

ATlantic 7800

Printed and Plain Silk Dresses
Filmy chiffons, crepes and georgettes in plain and printed effects; also flat crepes. At..... $39
*Second Floor*

Dresses—Formal and Informal Modes
Chiffons . . . flat crepes . . . laces . . . georgettes in a myriad of colorings. At... $59
*Second Floor*

Copies of Paris Dresses
Evening and dinner dresses . . . close copies of the foremost designers. Wanted materials ..... $79
*Second Floor*

Sports Frocks . . . Silk or Knitted
Striped and white pique sleeveless tennis frocks. Also long-sleeved silk or knitted dresses. At..... $25
*Fourth Floor*

Silk Mesh HOSIERY
Smart for sports and street wear. Identical quality priced much higher elsewhere. Wanted colors..... $2.95
*Street Floor*

Gloves of Washable Suede
Slip-on style in white, beige and creme'. Scalloped tops and pique seams. Pair..... $4.50
*Street Floor*

Coats Are Cleverly Tailored
Tweeds . . . coverts . . . Rodier fabrics...twills and tweeds. Models from Mangone included. At..... $39
*Third Floor*

Dress Coats Wear Capes
Youthful models in twills and coverts with graceful capes. Several different styles at..... $79
*Third Floor*

Ensembles Are Two or Three-Piece
Coats of varying length... from jacket length to full length. One or two-piece dresses or blouses..... $79
*Third Floor*

Copies of Imported Handbags
Reproductions of successes from Callot, Lanvin, Patou and Jenny Diversity of leathers At..... $7.50
*Street Floor*

Coral and Pearl* Chokers
After the manner of Mme. Agnes, who favors these two stones in her newest chokers *Simulated. $2.50 and $3.50
*Street Floor*

Scarfs in the Tailored Mode
Two and three-tone scarfs in the popular triangle shape . . . so smart with sports outfits ..... $2.95
*Street Floor*

KAUFMANN LOOBY CO.



MAKERS OF FURNITURE

Specializing in REPRODUCTIONS of Period Furniture

Re-creating pieces fallen into disuse

UPHOLSTERING
REFINISHING
REPAIRING

In our OWN FACTORY

Work is entrusted to skilled craftsmen accustomed to making Fine Furniture.

We'll gladly estimate—no obligation

DAULER-CLOSE FURNITURE CO.
636-638 SMITHFIELD ST.



DRINK LIBERTY MILK—IT'S HEALTHFUL

*Every grown-up in your family should drink at least a pint of Liberty Milk each day—every child a quart. Order a plentiful supply tonight. 'Phone the nearest Liberty Dairy Branch.*

BULLETIN NO. 6

*Cream*

Pour cream on berries and seasonal fruit. Add its smooth-flowing deliciousness to your morning coffee—to breakfast foods. A dash of cream in sauces, cream soups, desserts, will prove a sure means of tempting lagging appetites. All youngsters love the taste of cream. It contains health-giving vitamins found in few other foods. There is more concentrated nourishment in an ounce of cream than in any other food that you can buy. Liberty Dairies supply both Table and Whipping Cream. Order half a pint—or more—each day.

Edward J. Bennett
*Chief Chemist*

LIBERTY MILK

*Drink Liberty Milk—it's healthful*
*Eat Liberty Ice Cream—it's healthful*

Banish Fatigue with a Glass of Cool, Delicious Milk

MOTHER has come to the quiet time of her life. Her youth is gone—her children are grown. No longer is there the task of mending daughter's stockings—son's knickers. Now, with so much leisure, the energy that carried her on has given way. Days come when overwhelming tiredness forces her to bed.

A glass of Liberty Milk, sipped at frequent intervals, will give renewed vitality. Its healthful fat and sugar content provides the fuel needed for body warmth and energy. Liberty Milk, a delightful stimulant, will soothe Mother's nerves, relieve tensity and banish fatigue.

LIBERTY DAIRY PRODUCTS CORPORATION
MAIN OFFICE: Forbes St., at Sixth Ave. Pittsburgh—*Atlantic 6900*
BRANCHES: Shadyside—Hiland 4800 • Oakmont—Oakmont 1100 • Kittanning—104

## New Castle Y.M.C.A. Seeks 1,000 Members

NEW CASTLE, Pa., April 17.—An intensive two-day drive for 1,000 new members for the Y. M. C. A. was started last night at a dinner meeting held by the 12 teams of workers. John Ray Preston, the general chairman, gave final instructions. Confidence is expressed as to the success of the drive.

## Man Carrying Wet Rail Tie Electrocuted

BUTLER, Pa., April 17.—(AP.)—John Lovic, 20, was killed by electricity yesterday when a wet railroad tie he was carrying came in contact with a high voltage power line of the Sun Coal Company near Culmerville. Lovic lived at Superior, near Tarentum.

## McVicar Attending Legislative Session

Judge Nelson McVicar, of the United States Court is in Harrisburg for the closing of the legislative session and is not expected back on the bench until next Monday. Judge McVicar was a member of the state House of Representatives for several terms.


TRADE-IN YOUR OLD FURNITURE for NEW

Exposition and Sale!

HAHN FURNITURE COMPANY

WHERE FRANKSTOWN AVE and BROAD STREET MEET

EAST LIBERTY

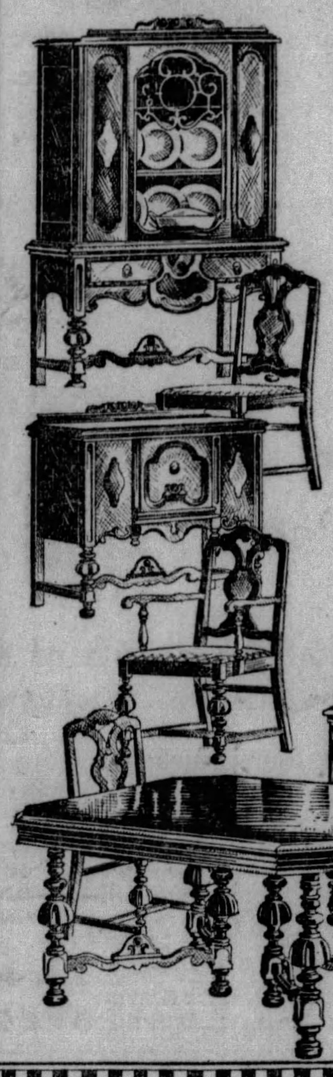

Charm & Dignity

Expressed in a Modern Dining Suite

$135

It is not our policy to state comparative values in our advertising! We prefer to have our offerings stand on their merits! Any person, who has even the slightest idea of the worth of fine furniture, will see that this suite at $135.00 is exceptional.

The Ensemble, Which is Developed in Brittany Walnut Finish, Includes:

*Large Buffet, China Closet, Dining Table, Host Chair and 5 Side Chairs*

(Server is $14.75 extra)

*The style is modern in motif, being an adaptation of the English of Duncan Phyfe. It is not over ornate, but dignified and attractive.*

You May Buy This Suite On Our Budget Plan.

Open Every Evening DURING THE MONTHS OF APRIL and MAY.




## What's on the Air

(Continued from Page Eleven.)

WTAM (1070-280) Cleveland—Entertainers.
WSB (740-405) Atlanta—Sambo Boys.
WFG (1100-272) A. City—Songs.
9:00 P. M.
WLS (870-345) Chicago—The Roundup.
WLW (700-428) Cincinnati—Mountaineers.
WRVA (1110-270) Richmond—Variety.
9:30 P. M.
KWKH (850-352) Shreveport—Studio.
KYW (1020-294) Chicago—Radiolette.
WBAL (1060-283) Baltimore—Recital.
WLW (700-428) Cincinnati—Priest Circle.
WGBM (770-389) Chicago—Dance music.
NBC SYSTEM—Cabin Door to WJZ WJR KWK WLW.
WJR (750-400) Detroit—Meadows Gang.
WFG (1100-272) A. City—Rainbow Serenaders.
10:00 P. M.
KYW (1020-294) Chicago—Concert.
WBBM (770-389) Chicago—Travelers.
WBAL (1060-283) Baltimore—Marylanders.
WENR (870-345) Chicago—Midnight Show.
WJR (750-400) Detroit—Frolickers.
WLW (700-428) Cincinnati—Night Club.
NBC SYSTEM—Banquet, New York, wjz Economics Conference, Governor Roosevelt to WJZ KWK. WLW.
10:15 P. M.
WFG (1100-272) A. City—Symphonic.
10:30 P. M.
WLW (700-428) Cincinnati—Solon Group.
WCAH (1430-209) Columbus—Various program.
WGN (720-416) Chicago—Godkette's orch.
10:45 P. M.
WBBM (770-389) Chicago—Lombardo's.
11:00 P. M.
KYW (1020-294) Chicago—Orchestra.
NBC SYSTEM — Waller's orchestra to WEAF WWJ.
WENR (870-345) Chicago—Comedy sketch.
WGN (720-416) Chicago—Hungry Five.
WHK (1390-216) Cleveland—Brooke's orchestra.
NBC SYSTEM—Vincent Lopez orchestra to KSD WOC WOW WDAF.
WGY (790-379) Schenectady—Kenmore.
WJR (750-400) Detroit—News reel.
WLW (700-428) Cincinnati—Burnt Corkers.
WOR (710-422) Newark—Canton orches.
WFG (1100-272) A. City—Dance.
WSM (650-461) Nashville—Minstrels.
WTAM (1070-280) Cleveland—Orchestra.
11:30 P. M.
WLW (700-428) Cincinnati—Willsey's orch.
WJR (750-400) Detroit—Blaikins orch.
WOC (1090-300) Davenport—Augustana College.
11:45 P. M.
WSB (740-405) Atlanta—Orchestra.
12:00 MIDNIGHT.
KYW (1020-294) Chicago—Palmico's orches
KFAB (770-389) Lincoln—Ha Ha Club.
KOA (830-361) Denver—March orchestra.
WENR (870-345) Chicago—Westphal orchestra; Mike and Herman.
WGN (720-416) Chicago—Dream Ship.
WHK (1390-216) Cleveland—Williams'.
WISN (1120-268) Wilwaukee—Dance.
WLW (700-428) Cincinnati—Garper's orch
WSMAQ (670-447) Chicago—Dance (3 hrs.)
WNAC (1230-224) Boston—Steven's orch.
WTAM (1070-280) Cleveland—Gangplank Club.
WTMJ (620-487) Milwaukee—Dance.
12:30 A. M.
KOA (830-361) Denver—Southern Songs.
WLW (700-428) Cincinnati—Organ.
WCCO (810-370) Minn.-St. Paul—Organ.
12:45 A. M.
WDAF (610-492) Kansas City—Frolic.
1:00 A. M.
CNRV (1030-291) Vancouver—Variety.
KYW (1020-294) Chicago—Dance orches.
KSTP (1460-205) St. Paul—Midnight Club.
WBBM (770-389) Chicago—Night Club.
WENR (870-345) Chicago—Comedy sketch
2:00 A. M.
KJR (970-309) Seattle—Gypsies.

(Copyright, 1929.)

## Additional Club News

(Continued from Page Fourteen.)

THE ticket presented by the nominating committee of the Twentieth Century Club for election on April 29 is: Vice presidents, Mrs. W. Henry R. Hilliard, Mrs. Albert P. Burchfield, Mrs. Southard Hay and Miss Martha Jamison; treasurer, Mrs. William Thaw, Jr.; recording secretary, Mrs. Charles H. Henninger; corresponding secretary, Miss Eleanor Gillespie; directors, Mrs. A. L. Humphrey, Mrs. T. P. Gaylord, Mrs. C. H. Dahlinger, Mrs. John J. Head, Mrs. Stephen Stone.

* * *

THE Mothers' Club of the First Presbyterian Church was addressed today by the Rev. Dr. Robert F. Galbreath, of the Bellevue Presbyterian Church. The Rev. Ralph K. Merker, soloist, was accompanied by Mrs. E. S. Wallace.

## Waynesburg Taxes Stand at 18 Mills

WAYNESBURG, Pa., April 17.—The Waynesburg borough tax levy for 1929 was fixed at 18 mills at a meeting of the borough council today. The levy is the same as that which has been in force here for the past four years.


dandruff goes



Simply Delighted

Experienced shavers are simply delighted with LISTERINE SHAVING CREAM. So cool. So refreshing.

Results Amaze You

If you use Listerine after a shampoo, you can part your hair or arrange it where you choose. It's a marvelous hair groom. Moreover, when used full strength, frequently, Listerine is a preventive of loose dandruff. Tens of thousands of cases have yielded to it. You simply douse it on full strength and massage thoroughly. Keep the treatment up several days. You will be delighted by results.

This success is easy to understand when you realize that dandruff is a germ condition, and full strength Listerine is active against germs. Even the stubborn Staphylococcus Aureus (pus) germs—200,000,000 of them—are killed in 15 seconds.

We could not make this claim unless we were prepared to prove it to the satisfaction of the medical profession and the U. S. Government. Lambert Pharmacal Co., St. Louis, Mo., U. S. A.

THE SAFE ANTISEPTIC

LISTERINE

*kills 200,000,000 germs in 15 seconds*



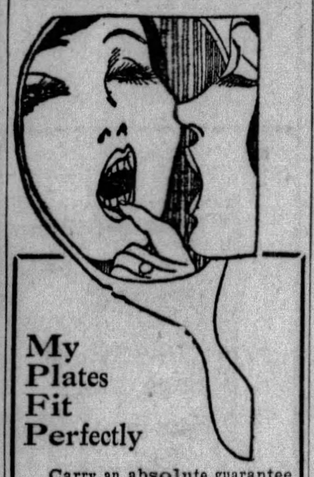

My Plates Fit Perfectly

Carry an absolute guarantee that they will not slip or move no matter how you use them.

Broken and Ill-Fitting Plates Made Like New at a Small Cost.

Sweet Air for the Painless Extraction of Teeth only at Dr. Shor's. Sweet Air Registered in the U. S. Patent Office.

SEE ME FIRST—SEE ME NOW!

DR. SHOR

Sincere Dentist

Cor. Penn & Sixth St.

Entrance 146 Sixth St.

Be Sure You Are in Dr. Shor's Office



(Advertisement)

High Blood Pressure Shortens Your Life

How to Stop It—Read This.

It may surprise you to know high blood pressure is so serious that insurance companies refuse to issue policies to those who have it. All because it shortens life.

High blood pressure gives little warning and until certain symptoms take hold, you do not know it. They are head pains, flushed face, hot flashes, dizzy spells, shortness of breath, sleeplessness, and nervousness.

Often one bottle of Norma will bring reduction in blood pressure and stop the symptoms which distress and worry you.

Norma is a physician's prescription. It worked so wonderfully in his personal practice that it has now been placed in drug stores so that people everywhere can obtain it. Check the uncertainty of high blood pressure by reducing it with Norma.



BOGGS & BUHL

*tomorrow!*

CLEARANCE

coats and dresses sharply cut

Some seven hundred garments at reductions that make them quite desirable ... especially since the great majority are new Spring styles. Clearancing now, preparatory to the arrival of summer apparel.

**125—$25 to $35 Spring Coats** — $15.00

Black—Grey—Tan and Green Kasha Coats—Novelty Tweeds and a few Silk Coats. Junior Misses' and Small Women's sizes—mostly straight line, unfurred ensemble types—a few furred models.

**110—$39.50 to $49.50 Coats, now** — $25.00

Dressy Broadcloth and Kasha Coats—sports and travel models in Tweeds. Furred and unfurred—a good representation of women's and misses' sizes—to go at.....

**100—$49.50 to $69.50 Dress Coats** — $35.00

Finer Type Coats—many furred in modish fashion. Also unfurred types in high grade Travel and Sports Coats. Women's and Misses' sizes in the group.

**75—odd $19.50 to $35 Dresses** — $5.75

Misses' and Juniors' Silk Crepe—Jersey—Satins—Wool Crepe—a few Velvets and limited number of evening frocks. Some extremely remarkable values.

**200—$35 to $49.50 Dresses** — $15.75

Street and afternoon types in satins, crepes, sports silks, prints, wool crepes, gossamer woolens, etc.—also a few slightly soiled white dresses.

**50—$39.50 to $59.50 Dark Dresses** — $19.50

Mostly conservative models in Black and Navy—a few light ones, too. Rich satins and flat crepes for street and afternoon wear. Mostly women's sizes.

—Women's Apparel—Second Floor—

MID-SPRING SALE

oriental rugs

—many about ⅓ off

—others still less

A great and typical Boggs & Buhl collection—little representative mats at $1.50 to room size rugs are included. Many of the smaller rugs are regrouped at ⅓ and ½, and even more, below regular price—a few of the room size rugs are at half price, and scores of others around ⅓ off as indicated.

GROUP No. 1
Limited lot of Ghiordes Rugs—a popularly priced but splendid appearing and long wearing Oriental weave. $150 to $165 Rugs in about 9x12 foot size. Sale priced..... $120

GROUP No. 2
A regrouping of Rugs varying in size from 6x9 feet to 9x12 feet—including Kandahar, Gorevan, Zarif, and Super Chinese—priced regularly $250 to $300. Sale priced..... $210

GROUP No. 3
The greatest price feature of all in the room size rugs—regularly $450 to $475 Peerless Kandahar Rugs—a beautiful weave—averaging in size about 8x10 feet. Sale priced..... $250

GROUP No. 4
The largest group in the sale—including beautiful Eskishier Rugs, Kandahars, Anatolian, Vardar, Illysia, Arak and Super and Moderne Chinese—about 9x12 size—were to $750. Sale priced.. $395

GROUP No. 5
Kandahars—a dozen or more—gorgeously beautiful in generous room sizes—running 9 to 10 feet wide and 13 to 15½ feet long. Regularly at $675 to $750. Sale priced..... $575

*Other Sale Groups at $685 and $1150*

Saddlebags—two groups ..... $5.00 and $7.50
Small Mats to 5-foot Oriental Rugs—sale grouped at $10.00, $15.00, $18.50, $27.50, $29.50, $35.00, $37.50 and $45.00

—Oriental Galleries—Upper Third Floor—

the great april sale

men's shirts

$1.35

The annual event that replenishes hundreds of masculine wardrobes. Thousands of shirts in all—from a foremost shirt manufacturer—at a price far below their regular worth. In these good materials:

*All White Broadcloth*
*Woven and Printed Madras*
*Fine Count Printed Percales*

Stripes and figures on light, medium and dark grounds. Colors guaranteed tub and perspiration proof. Sizes 14 to 17. In collar attached and collarless styles. April Price—$1.35.

COMPANION SALE FEATURES

Imported and Domestic Silk Ties..... 85c
Athletic Nainsook Union Suits..... 75c
Broadcloth and Cotton Pongee Pajamas..... $1.35

—Men's Furnishings—First Floor—

# KAUFMANN'S

FIFTH AVENUE ATLANTIC 1000 PITTSBURGH

## Tickets for the Hilarities of 1929

To be Given by Kaufmann Players in the

NIXON THEATER

NEXT WEEK

ON SALE AT ALL OUR SERVICE DESKS

*A Special Offering Tomorrow of*

## LOVELY WASH FROCKS

## 2.95

*Remarkably Priced for Quality Frocks*
*1,800 of Them—Cleverly Styled of*
*Dimity and Batiste*

There are 10 smart models for you to choose from. (3 are pictured). Frocks for the piquant miss—or a bit more conservative styles if you wish. Just the kind of a dress you will want for the warmer days that will soon be here or to wear about the home now. Generous flouncings, ruffles, bows and organdy trimmings. Sleeveless and Short Sleeves.

*Misses' Sizes 16 to 20*
*Women's Sizes 36 to 46*
SIXTH FLOOR

## Watch the Way Flat Furs

### *Are Used on Smart Coats*

**$25 39.75 $59 $79**

*Women's and Misses' Sizes*

Flat furs, sleek and supple as fine fabrics, are used with a masterful touch on the Spring coats. Perhaps it is galyak that forms the collar and a bow at the back of the collar . . . or it may be just a touch of broadtail used on the collar or on the scarf of the coat . . . or squirrel, fitch, monkey, ermine. The colors that are most called for in the Spring coats are black, beige, grey, middy blue, green.

At each of these four prices you may see three groups of coats . . . cloth coats, silk coats, tweed coats. Broadcloths, creola cloth, twills, and soft-finished fabrics are all correct. Many have the "dressmaker" touches that are fashionable . . . scarfs, bows, a new way with the cuffs, a subtle ripple. The silk coats are black bengaline, flat crepe or moire. The tweed coats are those fine monotone mixtures.

KAUFMANN'S . . . WOMEN'S AND MISSES' COAT SHOPS . . . FOURTH FLOOR

## Linen Crash Breakfast Cloths

## 1.75

Even the breakfast table likes fresh new things for Spring! New cloths are linen crash of fine quality. Size 54x54 inches. White center with colored borders . . . or block plaid centers . . . blue, rose, green, or gold. Size 54x70 inches.....2.25

## Porto Rican Bridge Sets

## 1.39

Five-piece sets . . . 36-inch bridge cloth and 4 matching napkins of fine crash linen. The pieces are hand-embroidered in lovely colors.

KAUFMANN'S . . . SIXTH FLOOR

## Moth-Proof Garment Bags

*Side Opening*

**3 for $1**

Your winter apparel —furs, overcoats, etc. —will be fully protected in these bags. Side opening — dustproof, moth-proof, vermin-proof. Cedar odor—56 in. long, 27 in. wide.

KAUFMANN'S . . . MAIN FLOOR

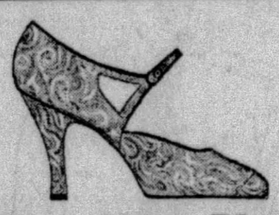

## This Shoe Uses a Tapestry Embroidery

## $10

To be sure it's one of those smart Adoria shoes. The all-over embroidery of silk follows a leaf-like pattern just as delicate as the pastels themselves. Choose from three dominant color notes—orchid, green, beige.

KAUFMANN'S . . . FIFTH FLOOR

## Misses' All-Silk Hose

## 1.00

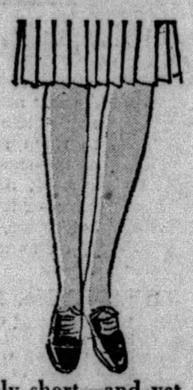

Pure silk, seamless stockings that come in atmosphere, beach burn, champagne, French nude, morn, haze, peach, vanity and white.

Many small women who have difficulty in finding stockings that are sufficiently short—and yet good-looking, well-wearing silk have acquired the habit of wearing these hose. 8 to 10.

KAUFMANN'S . . . THIRD FLOOR

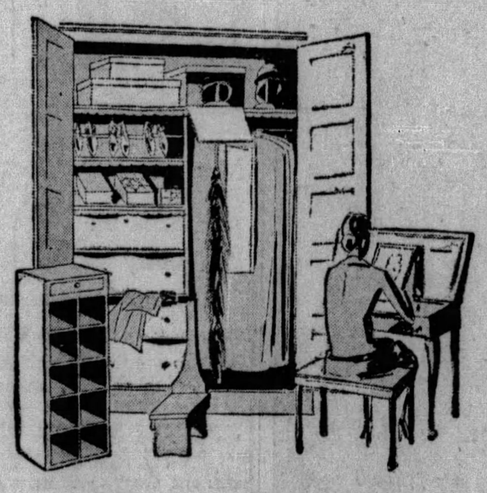

## Closets Dressed to Match Boudoirs

Our Closet Shop uses the ensemble idea in washable prints for the bedspreads, curtains, scarfs, shelvings, laundry bags, wardrobe and fur covers, shoe trees, hat stands, etc. Also new matching shoe cabinets, storage, hat and stocking boxes . . . tidy and utility trays covered with Glazed Chintz and beautiful papers.

### *Shelvings in Wide Variety*

Dotted Swiss in dainty colors, yd....75c
Oilcloth, fancy designs, yd., 10c to 79c
Pleated Plain Chintz, yd.....35c
Figured Chintz, pleated plain edges, yd.....35c to 59c

KAUFMANN'S . . . FIFTH FLOOR

## Men's Blue Suits

## $40

Blue is more than a color with men and their choice of suits . . . it's a habit. And you'll readily be convinced that it's a habit worth developing when you see the particularly fine group here at forty dollars.

### *Models for Men and Young Men*

Both single and double-breasted models . . . in peaked and notched lapel styles . . . with the fine draping lines that master tailoring always imparts.

SECOND FLOOR

## Boys' Cavalier Jr. One-Piece Pajamas Special—95c

Fast color prints in light colorings are tailored for us by one of the best manufacturers of boys' sleeping wear. They are full size—Rayon frogs . . . pearl buttons . . . drop seat. Five new designs in three-color combinations and white. For boys 4 to 12.

THIRD FLOOR

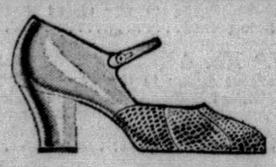

## Here's a New Bally Shoe for Girls

The vamp is of lizard — sectioned and matched. Quarter of suntan kid. A very smart slipper to wear all Spring.

11½ to 2..$8 | 2½ to 7..$10

KAUFMANN'S . . . THIRD FLOOR

Pittsburgh Sun-Telegraph

WEDNESDAY, APRIL 17, 1929

METROPOLITAN DISTRICT NEWS

# NORTH SIDE LAUNCHES TOWN HALL SITE DRIVE

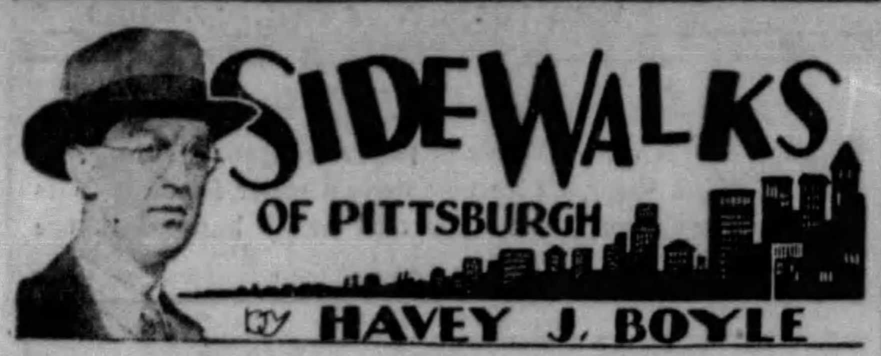


VILLAGE GOSSIP: The night life of the town has resolved itself into places where there are dancing and singing, but no violations of the Volstead act by the proprietors. . . . In one place

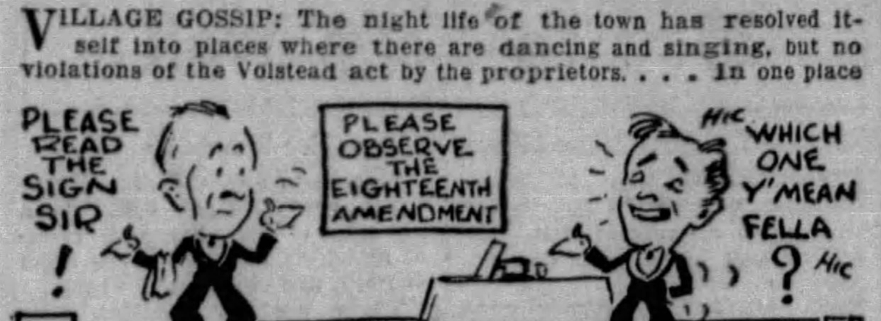


there are placards on the tables admonishing the guests to observe the Eighteenth Amendment, advice not always heeded, but as the proprietor points out the advice shows his good intentions in the event he is given the once-over by John Law. . . . The Hill district is going in for a bit of revival of cabarets and one place, at least, does a land office business nightly. . . . The couvert is collected at the door in the form of payment for tickets of admission. . . . Gentlemen unaccompanied by ladies are not allowed in, except under special dispensation. . . . There is not the typical whoopee atmosphere about the place, although the customers seem to enjoy the singing of four colored girls and the syncopation of the colored orchestra, said to be the hardest working outfit in the village, from the standpoint of hours. . . . Another spot in the Hill, a few years ago the liveliest and the busiest place in town, has reopened to furnish cabaret life to the visiting firemen and some of the local boys and girls who crave boom-boom. . . . Grant street sees the opening of a new restaurant by ole August Thum, a celebrated restaurateur of the town. . . . Folks old enough to remember Coffee Jake's, featuring as the title-piece implies, java, will remember August, with the large mustache, as one of the assistants in Coffee Jake's. . . . August would be the type if cast in a movie as a small restaurant proprietor. . . . Golfers who eschew country clubs in favor of the democratic and less expensive public golf links in Schenley Park, were rained out the first two days of the 1929 season, but were partly comforted with the news that the city fathers have arranged to insure them, in effect. . . . That is golfers struck on the knob by the driver behind will have a chance to collect damages as the city has taken out this sort of compensation insurance. . . . It will probably also apply to motorists who now must be careful as they drive through the park lest they get struck with a slice or a hook. . . . Some of the public links golfers voice gentle complaints over the slow development of the links in the South and North parks, but they should remember that people who don't like golf, but like bridge, for instance, complain not at all that the city and county does not provide public bridge halls. . . . Dan Winters, city councilman, was an interested spectator at the McFowler-DeMave boxing contest at Motor Square Garden. . . . John Hernon, the boss at that arena, lately returned from Cleveland, where he consulted with a well-known boxing man about a summer program of the sport here. . . . Barney Cohen, listed here as the shortest man in the district attorney's office, files a demurrer. . . . The truth is he is not the shortest man on the staff. . . . Much talk along the rialto about an impending mayoralty fight, with contentious partisans feeling certain it will be thus and so. . . . Vaudeville in Pittsburgh, that is big-time vaudeville, given a trial, comes to the end of the season with slight prospects of it being revived next fall. . . . The increasing difficulty of keeping headliners and subheadliners from the musical comedy stage and the "shorts" in the talkies is the reason given by the experts for the demise of the one time popular and favorite diversion. . . . Helen Donnelly reports the Sharp players at the Pitt are off to a great start and that their stock is booming. . . . A celebrated singer (some say the best in the country) was here recently and upon being asked to sing some of Stephen Collins Foster's immortal songs, confessed

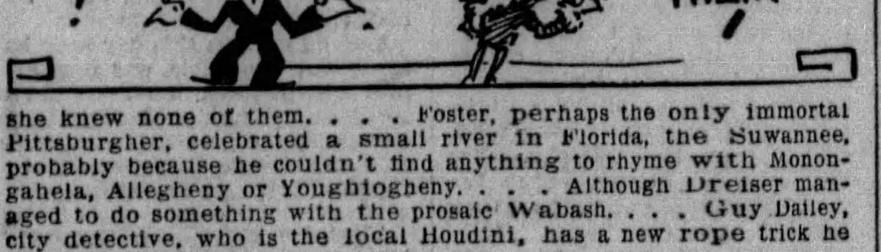


she knew none of them. . . . Foster, perhaps the only immortal Pittsburgher, celebrated a small river in Florida, the Suwannee, probably because he couldn't find anything to rhyme with Monongahela, Allegheny or Youghiogheny. . . . Although Dreiser managed to do something with the prosaic Wabash. . . . Guy Dailey, city detective, who is the local Houdini, has a new rope trick he is showing the boys.

## RECEIVER ASKED IN MISSIONS FUND FIGHT

Mrs. Lida K. East, Mrs. Flora B. Sturgeon and Mrs. Martha A. Millar, claiming to represent the Woman's Foreign Missionary Society of the Methodist Protestant Church, asked Common Pleas Court today to appoint a temporary receiver for the society and restrain the Board of Missions of that denomination from disbursing funds which the petitioners say belong to their own organization.

This is a sequel to a controversy at Baltimore last year when an attempt was made to make the Woman's Foreign Missionary Society subordinate to the Board of Missions.

**CLAIMS ILLEGAL OBSTACLE**

The attempt was defeated, the petitioners say, by a vote of 2,464 to 1,578, but they assert the Board of Missions has attempted to compel the Woman's Foreign Missionary Society to surrender its charter and turn over all its assets.

The Woman's Foreign Missionary Society was chartered in Allegheny County, February 22, 1882. Mrs. East, its treasurer, says she should be the custodian of its funds, but is being unlawfully kept out of possession of them.

The application for the receivership requests that the temporary receiver take charge of all books, papers and assets.

**PRESIDENT ACCUSED**

The court is also asked to enjoin the Rev. Dr. John G. Broomfield, president of the general conference, and all other officials of the Methodist Protestant Church not to pay out or divert any of the funds of the Woman's Foreign Missionary Society.

It is set forth in the petition that the Woman's Foreign Missionary Society has auxiliaries in all parts of the United States and owns property not only in this country but in foreign lands, but that its usefulness has been destroyed by the policy of Dr. Broomfield and other church officials.

A hearing will be held at a date not yet set.

## STUDENTS VISIT MAYOR IN CLEAN-UP INTEREST

Photo by Pittsburgh Sun-Telegraph.

PITTSBURGH HIGH SCHOOL STUDENTS PAYING VISIT TO MAYOR KLINE IN HIS OFFICE

## 14 CIVIC CLUBS STRIVE FOR PROJECT

The Federated Civic Bodies of the North Side today launched a movement to have Monument Hill selected as the sit for the $6,000,000 town hall. Fourteen civic and business organizations of the North Side and North Boroughs are backing the movement.

Leaders in the campaign issued a statement citing their reasons for favoring Monument Hill as the town hall site. They declared that it is the most accessible site to all thoroughfares, railroads and street cars; that it offers the greatest possible parking space, having adjacent accomodations for thousands of automobiles; that it is out of all congestion and traffic; that it is visible from all parts of the downtown day and night; that it faces directly on City park; and that it is the most economical site.

**LAND CITY-OWNED**

Proponents of the plan point out that this site is already owned by the city, and declare that any other site would require expenditure of a part of the town hall bond issue money to acquire property from private owners.

The committee includes: Congressman Stephen G. Porter, Councilman Harry A. Little, Dr. F. H. Frederick, Charles P. Lang, B. B. Croup, W. D. Cotterrell, R. T. Pearson and W. H. Newmeyer.

**DOWNTOWN SITE URGED**

The Allegheny Town Hall Association today gave out a statement urging the site downtown for the structure. L. H. Burnett, a member of the executive committee of the association, said:

"If Pittsburgh's new town hall is to draw its full share of national conventions, it must be located in the downtown section. Although the building will be used as a meeting place for local gatherins, the fact remains that the thought in the minds of a majority of citizens when they voted in favor of the bond issue was that such an auditorium would bring to Pittsburgh a part of the many conventions which have been going to other cities."

## MAYOR CALLS FOR CLEAN-UP

A visit by student representatives of the Pittsburgh High schools to Mayor Charles H. Kline, officially announced the annual "clean-up, paint-up and plant-up" period, to be observed here from April 21 to May 4. After receiving the visitors in his office yesterday, the Mayor issued a proclamation, calling upon the citizens to observe the clean-up campaign.

The students who called upon the Mayor and the schools they represented:

Ralph Golomb, Taylor Alderdice High School; Victor Koerner, Allegheny High School; Raymond Sevenich, Baxter Junior High School; Marcella Dezort, Business High School; Russell Bartruss, Carrick High School; Sam Kauffman, Fifth Avenue High School; Roy Sheridan and William Vernon, Gladstone Junior High School; Herman McClain, Herron Hill School; Emmett Baley, Langley High School; Joseph Pappenberger, Latimer Junior High School; Charles Ebert, Liberty Junior High School; Stanley Ramsey, Oliver High School; Harry Hower, Peabody High School; Thomas Hunt, Robert Gillander, Perry High School; Ernest Soms, Schenley High School; William Brothers, South High School; Paul Ferrero, South Hills High School; George Burkholder, Westinghouse High School.

## Mayor Kline Designates April 21-May 4 for Cleanup

**WHEREAS, It has come to my attention that the City of Pittsburgh, in conjunction with the public and parochial schools of the city and county, has in preparation a community movement, which will make Pittsburgh a more healthful and beautiful city in which to live, and**

**WHEREAS, The dates April 21 to May 4, inclusive, have been designated as Clean-up, Paint-up and Plant-up period for Pittsburgh, in order that every citizen may show his personal pride by clearing his property of any refuse which may be a fire hazard, painting everything which may be in need of the same, and planting flowers or shrubs which will add greatly to the beauty of our city;**

**THEREFORE, I, Charles H. Kline, Mayor of the City of Pittsburgh, Pennsylvania, do hereby proclaim the dates of April 21 to May 4, 1929, inclusive, as Clean-up, Paint-up and Plant-up period for our city and urge every citizen to co-operate in this movement.**

**CHARLES H. KLINE, Mayor.**

## WANT BUS LINE TO UNIONTOWN

A public hearing on the application of the Pennsylvania General Transit Company, a subsidiary company of the Pennsylvania Railroad, to establish a motor coach route from Uniontown to Pittsburg was held today by the Public Service Commission in the City-County Building.

J. B. Fisher, general superintendent of motor transportation for the Pennsylvania Railroad, and head of the new company, testified that the reason the company is seeking to establish the route is because use of privately owned automobiles has reduced steam railroad traffic between Uniontown and Pittsburgh 59 per cent in the last five years.

This has necessitated reducing the number of trains operated and resulted in inconvenience to the traveling public and the cost of operation does not justify putting the trains back into service, Fisher said. The buses would supplement present train service.

If granted a certificate the company is ready to put into operation buses which would make two round trips daily from the Pennsylvania station, Uniontown, to the Pennsylvania station, Pittsburgh.

The proposed line passes through Uniontown, Elizabeth, West Elizabeth, Clairton and Hays Borough and is said to be the shortest route between Pittsburgh and Uniontown.

## CHARGES SPOUSE'S MIND POISONED, ASKS $10,000

Emma Beran, 916 Middle street, who alleges that Eleanor Weisser, unmarried of 413 South Graham street "has designedly poisoned the mind of her husband and induced him to desert her" has brought suit against her for $10,000 damages for alienation of affections.

In her bill of complaint filed in Common Pleas Court, it is alleged that Mrs. Beran had been separated for sometime from her husband, Frank Beran, but that she went back to him March 21, 1929, and from that time until April 12 last lived with him.

During the time of the separation, it is averred that Beran met Miss Weisser, but following the reconciliation the latter induced Beran to foresake his wife. The Berans were married October 8, 1919, and have one son. The plaintiff avers that because of the evil machinations made by the defendant her husband has deserted her.

## 2 HELD IN CAFE GUN BRAWL

Two men were being sought by police today as instigators of a fight that culminated with the firing of a shot in Thompson's Restaurant, 303 Federal street, this morning.

Two men, Arthur Wenz, 27, of 19 East General Robinson street, and Hartzell Rhodes, 35, of 611 Jacksonia street, were taken to the Allegheny General Hospital suffering from bruises and were held on suspicious person charges after treatment.

Wenz, police said, was struck on the head with a revolver butt, by one man who later fired a shot that went wild. Orders were broadcast for arrest of Leo Badeto, 35, and Joseph La Posta, 32, of 106 East General Robinson street.

## SUSPECT HELD IN SHOOTING

Accused of having shot Plainclothesman Frank Scott, John Justice, a Negro, 23, of 6479 Washington boulevard, was held for court today by Magistrate John A. Staley, in Frankstown Avenue Police Station, on charges of felonious assault and battery and carrying concealed weapons.

Scott, who was in Mercy Hospital for a month with a bullet wound in his right thigh, was shot while looking for a thief looting automobiles parked in Washington boulevard on March 15.

## AMEND KILLING CASE CHARGE

The legal difficulties attending the prosecution of four men for the murder of John Daniels, 23, were somewhat untangled today when Magistrate A. D. Brandon, in Morals Court, held the defendants for court on charges of murder.

The men were to go on trial in Criminal Court Monday on charges of conspiracy to commit murder, but defense counsel argued that conspiracy, a misdemeanor, could not be linked with murder, a felony. Hence the new charge, which will be presented to the grand jury.

The defendants—Pete Curatolo, 40; Charles Spalino, 28; Louis Piazza, and Joseph Maria, 35, all formerly of 820 Wylie avenue—are accused of having a hand in the shooting of Daniels as he sat at the steering wheel of his auto at Sixteenth street and Penn avenue 15 months ago. A fifth suspect, Antonio Azarella, has not been apprehended.

## STAGE BENEFIT TOMORROW

For the men and women of the stage Pittsburgh will do its bit tomorrow night when the National Vaudeville Artists' benefit performance is given at the Stanley Theater, beginning at midnight.

The performance here is a part of the organization's Jubilee Week. The proceeds will go to a fund maintained to care for sick members of the profession who are in need and for indigent orphans or widows of stage people.

The Alvin Theater will contribute the stars of "Hello Yourself" and Fred Waring's orchestra. The Nixon will send the stars of "Rio Rita;" the Stanley, the "Southland" unit; the Penn, the cast of "Rainbow Trail;" the Harris, Lane and Harper; the Sheridan Square, Seed and Austin, Hamilton and Bucher, Winchester and Ross.

Tickets are on sale in the lobbies of the Grand and Sheridan Square theaters.

### *Charities Worker Sues for Divorce*

Frieda M. Thayer, Associated Charities worker, who lives at 441 Franklin street, Wilinsburg, testified that her husband Charles J. Thayer has an ungovernable temper, and has asked Judge Josiah Cohen of Common Pleas Court to divorce her. She alleges that Thayer struck her and threatened her life. Mrs. Thayer charges her husband with cruel and barbarous treatment. The couple were married in 1918.

### *Former Sunnyside Postmaster Jailed*

Howard W. Ivill, former postmaster at Sunnyside, Allegheny County, accused of false returns in his accounts, was held for court and committed to jail in default of $1,000 bail after a hearing before a United States commissioner. He was accused by the government of reporting to the central accounting postmaster in Pittsburgh the cancellation of a far greater amount of stamps than the actual total in order to obtain higher compensation.

### *Chellis St. Sewer Permit Petitioned*

Council has received an ordinance granting Ralph A. Long, 906 Fulton Building, permission to construct a sewer on Chellis street near California avenue.

### *Zolium St. Grading Sought in Letter*

Henry M. Brunn has forwarded to Councill a letter requesting legislation for the grading, paving and curbing of Zolium street, Twenty-sixth Ward.

### Plan Wreath for Tomb of Unknown Soldier

A wreath will be placed on the tomb of the Unknown Soldier by members of Court Bellevue No. 655, Catholic Daughters of America, during the pilgrimage to Arlington Cemetery, April 28.

Mrs. Clara Sullivan, grand regent of the court, has obtained permission from the War Department to place the wreath. Members of the order will visit the National Capital over the week-end, leaving here Saturday, April 27, at 8:05 p. m. over the Pennsylvania Railroad and returning

### Western Cowboy Hikes Here to Admit Forgery

Troubled in conscience and tired of dodging the United States Secret Service, William D. McDaniel, 27, of Edgewood, abandoned his cowboy stunting in Western rodeos two weeks ago in Arizona, by continuous hitchhiking reached Edgewood two days ago, and yesterday surrendered to secret service officials here, according to his tale to operatives.

McDaniel forged the name of his half-brother, Henry Hartman, to a War Veterans' Bureau check for $100 and, after cashing the check in February, 1928, disappeared, according to the, government's charges. At a hearing before a United States commissioner after his surrender, McDaniel was held for court and committed to jail in default of $1,000 bail.

### *Officers Elected By Lutheran Synod*

The Pittsburgh Synod of the United Lutheran Church today had these new officers: President, the Rev. Dr. Frank P. Fisher, pastor of Bethel Church, North Side; secretary, the Rev. Dr. J. M. Weber, pastor of Christ Church, Wilmerding, and treasurer, the Rev. Dr. Fred Stueber, pastor of St. James' Church, South Side.

They were elected yesterday at the annual central conference of the synod, held in St. Luke's Lutheran Church, North Side. The Epiphany Lutheran Church, Lemington avenue, was selected for the fall conference.

### *Wilkinsburg Women Hear Drama Head*

The regular meeting of the Woman's Club of Wilkinsburg, held in the Y. W. C. A., was addressed by Chester M. Wallace, director of drama, college of fine arts, Carnegie Tech. He gave a reading of Galsworthy's "Escape." Mrs. A. L. Vencill presided. Mrs. H. N. Bassler was the program leader.

### *Purchasing Agents Name New Officers*

The Purchasing Agents' Association of Pittsburgh at its annual meeting, last night, elected these officers: President, E. P. Goetz; vice presidents, E. G. Bunnell, C. H. Rindfuss, and Ralph A. Metcalfe; treasurer, F. J. Dias; secretary, A. D. Feeman; directors, R. W. MacKenson, Frank H. MacKnight, D. E. Ferguson, H. C. Mills and John F. Lang.

## NORTH BOROUGHS LAUNCH LEGION POST HOME DRIVE

Providing a home for their American Legion post and a community center for all the people, residents of the North Boroughs today announced a campaign to raise $50,000 for the purchase and equipment of the old Heckman homestead, 327 Home avenue, Avalon.

In the canvass, which opens April 27, will be enlisted a large corps of workers composing committees from the Twenty-seventh Ward, Pittsburgh, and the Boroughs of Avalon, Ben Avon, Bellevue, Emsworth and West View and Ross Township. Grant Ritchie, burgess of Avalon, has accepted the general chairmanship of the campaign and J. O. Bower, of Bellevue, is associate chairman. Headquarters have been established in the old Bellevue borough hall, Lincoln and Hawley avenues.

The movement is the result of a promise made to World War veterans on their return from overseas when North Boroughs Post No. 116 was instituted 10 years ago. The Heckman mansion contains 24 rooms and is one of the finest residences of the valley. It is situated on a plot of more than an acre and in the rear of the house will be erected a modern community building.

Prominent in the canvass will be the women's division which is being organized with Mrs. S. E. Evans, general chairman, and Mrs. D. F. H. McDowell, associate chairman. Division chairmen for the general canvass are: Bellevue, W. B. Rodgers, Jr.; Ben Avon, R. L. Forstyhe; Emsworth, Alexander Stewart; Avalon, W. J. K. Snyder; West View, C. V. Shoup; Ross Township, William H. Marquis.

More than 800 World War veterans reside in the North Boroughs. Dr. H. S. Johnson is commander of the American Legion post, with Charles L. Yost, adjutant, and Edward P. Lochner, finance officer.

### AIM OF $50,000 DRIVE

*PROPOSED AS LEGION HEADQUARTERS*

**The old Heckman homestead, 327 Home avenue, Avalon, to purchase which residents of North Boroughs today announce a campaign to raise $50,000. The house would be used as a home for the American Legion post and as a community center. Burgess Grant Ritchie (inset), Avalon, is general chairman.**

### *Ben Avon Y. W. C. A. Arranges Musicale*

The annual musicale of Ben Avon Chapter, Y. W. C. A. will be held next Wednesday afternoon at 2:30 o'clock in the home of Mrs. William Duff, 144 Ridge avenue, Ben Avon. The program will be in charge of Mrs. C. F. Lee. Children dancers will be a feature. Miss Gwen Treasure, violinist, and Cass W. Whitney, baritone, will sing.

### *Ordinance Asks Property Acceptance*

Acceptance of the dedication of property in the Twentieth Ward for the widening of Hillsboro street is authorized in an ordinance presented to Council.

### *Cash Register Sales Aid to Talk at "Y"*

C. C. Phifer, sales representative of the National Cash Register Company, will address members of the Sales Club of the Downtown Y. M. C. A. at a meeting at the "Y" tonight. His topic will be "The Salesman and His Job."

## MAYOR KLINE TO AID RADIO-IN-SCHOOL DRIVE

Recognizing the fundamental virtue and the progressive civic spirit of the Sun-Telegraph-Stanley-Warner Brothers Radio-in-the-Schools campaign, Mayor Charles H. Kline enthusiastically promises his full support.

In a letter to the Sun-Telegraph, the Mayor says:

"I know of no agency in our modern life that has a greater educational value than the radio.

**GLAD TO AID CAUSE**

"Therefore, when your inquiry comes to me as to placing it in the schools my answer must be unequivocally in the affirmative.

Mayor Kline

"My opinion, of course, is purely that of a layman, and there may be some in the teaching profession who would not agree, but from the standpoint of common sense, I fail to see where a tenable objection could be recorded.

"It has been my thought for some time that the boys and girls in those homes which have radios should make the coming generation of Americans that best-equipped of any that have gone before to begin the battle of life.

"I certainly congratulate the Sun-Telegraph in its effort to make Pittsburgh the pioneer city in providing this additional educational facility and you may count on my support to the limit."

**SET IS MODERN**

The set which will be installed on the receipt of 125 new 13-week subscriptions from any school or schoolroom is an 8-tube Atwater Kent No. 53 with electro-dynamic loud speaker.

Schools in all parts of the great Pittsburgh district are hard at work in an attempt to secure this great asset for their rooms. Parents and friends of school children are calling at the Stanley Theater for order blanks and a large number of pupils have formed themselves into groups and clubs for the purpose of soliciting these orders.

### *Potomac Avenue Improvement Asked*

J. J. Grady, 1785 Potomac avenue, has forwarded to Council a letter asking passage of legislation authorizing the improvement of Potomac avenue.

### In Minstrel

MATILDA KALKE

**Miss Kalke, in St. Michael's annual minstrel play to be held in St. Michael's auditorium, Pius street, South Side, Tuesday and Wednesday evenings of next week. The production will be under the direction of Albine Freund.**

### Will Rogers Says

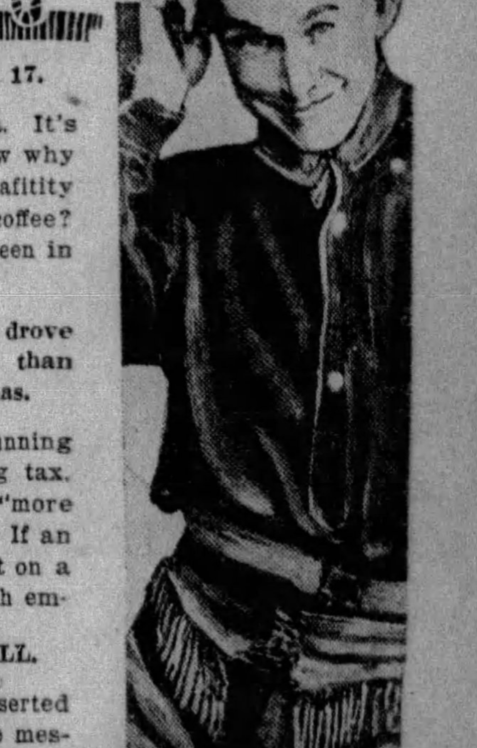

**BOSTON, April 17.**

England is taking the tax off tea. It's been on three hundred years. Now why don't they take the quinine or assafitity (or whatever it is) out of their coffee? It tastes like something that had been in there 300 years, too.

**Poor coffee and no bathtubs have drove more Americans out of England than unfamiliarity with their language has.**

Winston Churchill's party is running on "no tea tax." And no betting tax. Lloyd George's gang is running on "more employment." Churchill will win. If an Englishman has got tea and can bet on a horse race, what does he want with employment?

Yours, WILL.

P. S.—Hoover has already deserted Coolidge's policies. Nothing in the message about the "condition of the country."

### Ban on Importation of Elm Trees

IMPORTATION of live elm trees has been banned in England since 1926, in the effort to stop the spread of "Dutch elm disease," which has already done much damage on the Continent.

# Magazine Page

### Paper Shoes to go On Sale In England

SHOES with uppers made of paper may soon be on sale in English shops. The new woven paper fabric is, it is claimed, very strong, washable and easily handled in the factory.

## Meditations of a Wife

By HELEN ROWLAND

### Why Men Go Fishing

WHEN you see a man sitting idly, with a far-away look in his eyes, at this time of year, it does not mean that he is thinking of a lost love, but that he is thinking of a lost fish. The gorgeous one that "got away!"

* * *

No thought of a woman can keep a man awake all night, like the thought of going fishing next day.

* * *

To the average woman, it is a perpetual mystery that any man should WANT to go fishing. She cannot see how he can extract so much joy out of tramping around in the mud, getting wet to the skin, courting incipient pneumonia, and getting a red nose and a painful, sunburned neck.

She shivers at the very thought of putting a little live wriggling worm on a hook, or taking slippery, live, wriggling fish off of it. Ugh!

* * *

But a man loves to go fishing for a thousand reasons—most of them aboriginal, and dating way back to Adam.

* * *

Only when he is fishing, can a man be his natural and authentic SELF!

* * *

Only then, can he lie supine, utterly relaxed, stretched out close to the bosom of Mother Earth, and steep his soul and body in natural LAZINESS.

* * *

For most men are lazy; and it is only conscience, or necessity, or pride or a woman that keeps them working. Nothing so thrills a man as to loll idly on a mossy bank or the bottom of a boat and feel that a poor little worm or a poor little fly is working FOR him.

* * *

Fishing is the only sport that gives him a chance to sozzle and be stodgy, let his poor, tired, overwrought nerves and muscles relax, and turn off the motor in his brain.

* * *

A chance to get away from telephones and conventionalities, from problems and struggles and stiff collars. He doesn't even have to offer an ALIBI to a fish!

* * *

Above all, it gives him a chance to escape from WOMAN, and from the thousand and one things she has tacked onto life, just to make him uncomfortable.

* * *

From seven-course dinners and reducing diets. From bridge parties and evening clothes. From oyster forks and finger bowls and silk hats and dinner conversation. From alarm clocks and time tables and door bells and umbrellas and moral uplift.

* * *

He can eat when he's hungry, drink when he's thirsty, sleep when he's tired, and be silent when he doesn't want to talk. He can go back to his aboriginal state and let OUT the natural healthy savage, that is always being repressed or "toned down" within him, when he's among women.

* * *

If women could ever RELAX as a man does on a fishing trip, there would be fewer neurotics and fewer victims of repressed desires among them.

* * *

A man out fishing is the only perfectly FREE and perfectly HAPPY man in all this civilized world! No WONDER men love to go fishing!

(Copyright, 1929, King Features Syndicate, Inc.)

### Use Luminous Paint

Sharp-pointed shelves or furniture may be dangerous in the dark. It is a good plan to give such corners a touch of luminous paint. A little of the same paint is useful to mark electric bells, keyholes, gas taps and so on, which are not always easy to find in the dark.

### Apples for Puddings

Before peeling apples for puddings and sauces, pour hot water over them, drain and then place on the top shelf of a fairly hot oven for a few minutes. The skin will then be found to come away quite easily with a sharp knife, and there will be no waste.

## The Way to a Man's Heart -:- -:- By Truda Dahl

DO YOU remember when you were a little girl and mother wanted you to learn to cook, how you rebelled? And the only way she finally coaxed you to watch her and learn to cook was by telling you that "the way to a man's heart was through his tummy!" Of course, you wondered and pondered about this until finally it dawned on you exactly what she meant—and then you started to learn in earnest. How many times since then have you been grateful? And now, when you've met the one man of your dreams, how glad you are that you listened to mother.

For in these lovely Spring days when you go picnicking together and you open the luncheon basket and serve him with all the dainties prepared by your very own self—isn't it worth all the burned fingers to hear him say, "How wonderful you are!"

Of course, cooking helps, but remember that not that alone is what has attracted him to you. It's your own sweet lovely self, and don't ever forget to keep yourself always the dear girl with whom he fell in love. A cook's all right in her place, but don't be just a cook and forget about being a pal! For love means happy companionship and loving thoughtfulness, and if you can add the diploma of a culinary artist to this—you've nothing to worry about.

## LOVE'S AWAKENING -:- -:- A Continuation of Love's Embers

By ADELE GARRISON

### Madge Reviews Exciting Moments of Brixton's Arrival

"TURN off the tear faucets, you two, or I'll be crying myself. I'm beginning to blink already."

Samuel Brixton's voice boomed out jovially, and his wife and Lillian moved away from each other, Helen Brixton frankly drying her eyes. But Lillian had shed no tears, although the sudden deepening of the etched lines at the corners of her mouth told me that she was as deeply moved as was the old friend whom she just had welcomed after long years of separation. She faced Samuel Brixton, however, with head held bravely high, and her lips quirked in a quizzical smile.

"It probably would do you good to weep, Sam," she told him, and there was just the hint of steel in her voice, though the hand she held out to him was an apparently cordial one. But I, watching her, realized that it was a tremendous effort for her to go through even the empty pretense of friendliness which she had written him she would keep up during his stay because of her love for his wife.

"Same old Lil with the vitriol-tipped tongue," Mr. Brixton commented with a huge laugh. "It's good to have you go after me again. But you haven't met our young folks yet. Carolyn, Ronald!"

They came forward promptly at his summons, and he introduced them to us with as much pride as if he in truth were their own father. I noted that their manners were charming. Each had the gentle smiling dignity of their mother, livened by youthful vivacity.

"But where has your youngster gone?" Samuel Brixton demanded. "I caught a glimpse of two mighty pretty girls when I was coming toward the house, but they disappeared. Was not one of them your daughter?"

"Yes, Marion was here when the car drew up," Lillian said with apparent unconcern, although I knew that she must have been annoyed at Marion's self-conscious reaction to Mary's teasing references to the young collegian.

I slipped out of the door near which I was standing and made an imperative gesture to the two girls in the next room. Mary caught Marion by the arm and rushed her toward me, and though Lillian's lovely young daughter made a wry face, I noticed that she was not very insistent in her reluctance.

"Helen, dear, this is my daughter," Lillian said, as Marion came over to her, and there was in her voice and face the high pride which is hers in her child.

Mrs. Brixton took Marion's hand in hers and looked earnestly at her.

"You are marvelously like your mother, my dear," she said softly.

"Thank you," Marion said prettily, flashing an affectionate glance at her mother, and then she and Mary were introduced to the others in rapid succession and we ushered our guests to their rooms.

The look on two faces lingered with me as I busied myself with the comfort of my guests. One was the keen appraising look which Charles Owen had given Marion as if he were studying the child and the other was the boyish admiration in young Ronald Brixton's eyes when he had been introduced to her; Charles Owen's scouting strengthened the insistent "Why?" which had been in my brain ever since the receipt of Samuel Brixton's letter asking to see Lillian. But there was nothing in Ronald's face except the open ingenuous interest of a boy in a girl whom his fancy suddenly sets apart from the rest of femininity. I had not missed either the cleverly masked interest in Marion's demure glances at the young collegian. For Lillian's peace of mind, it was well that this visit of the Brixtons was to be so short a one, with no prospect of the families being thrown together again.

I was still holding this comforting thought when a half hour later we gathered on the veranda to wait for the dinner gong. Only the three girls, Mary, Marion and Carolyn, were absent, but presently we heard the clatter of their high heels running down the stairway, and Carolyn's unfamiliar treble mingling with Marion's throaty contralto in excited exclamation.

"Oh! Mums," Carolyn exclaimed as they came through the door. "What do you think? Marion's going to the Whitney school, too!"

(Copyright, 1929, Newspaper Feature Service, Inc.)

## How to Keep Well

By DR. ROYAL S. COPELAND

### Locate Cause When Aches Give Warning

EVERYBODY hates to have pain. A man will do almost anything to be relieved of it. He will try any prescription offered. That is why "pain killers" have such sale.

DR. COPELAND

There is little choice in pains. It seems to you the particular pain you have is the worst that ever happened to anybody. You just "can't stand it."

Perhaps I have told you the story of the old lady who telephoned a new doctor at 2 o'clock in the morning. She wanted him to "come over at once. I can't stand this pain another minute!" "How long have you had it?" asked the sleepy doctor. "Thirty years, and I can't endure it any longer!"

Some patient persons do put up with pain for a long time. They appear to regard it as inevitable, or have faith to believe it will wear out after a while. But the time comes when resistance is broken and there is a demand for relief.

There are many cases of drug addiction that can be traced to the desire for control of pain. Unfortunately, there are tens of thousands of drug addicts who have no such excuse for their condition. We can pity the sufferer who becomes addicted, but not the social addict who takes the drug for the physical enjoyment he gets out of it. "Joy riding" and pain killing are two different things.

What should we do about pain? There is always a cause for pain, I need not tell you this. But many times it is difficult to find that cause. Yet it must be located, if a real cure is to be effected.

Toothache and earache are so definitely located that, in most instances, the cause of the pain is readily found. Headache, neuralgia, neuritis, "rheumatic" pains, and pain in the abdomen, are more obscure as to cause.

It is not "natural" to have pain. Persistent or periodical pain must always be viewed with suspicion. It must not be disregarded. Even though it may come from something of no particular consequence in itself, the efficiency and happiness of the victim will be impaired. You can't do your work well if you are suffering. But there may be a cause which has other possibilities, worse than pain.

I plead with you to give early attention to any annoying symptoms, the cause of which is a mystery to you. For your peace of mind, as well as for the relief of pain, find out what is wrong.

There are few troubles, very few, indeed, that cannot be treated successfully in the first stages. It isn't fair to your doctor, to your family and associates, and particularly to yourself, to neglect a searching examination to locate the cause of your misery.

### Answers to Health Queries

"BUDDY" — Q. What are the symptoms of high blood pressure?

A.—Pains in the head, dizziness, nose bleeds and nervousness.

* * *

M. E. F. Q.—What treatment do you suggest for tapeworm? What are among the symptoms? Does this condition create gases in the intestines?

A.—Careful attention to the diet is important in addition to proper medication. Loss of weight, abnormal appetite, nervousness and irritability, as well as the presence of segments in the stool, are all indicative of tapeworm. Yes, it would be very likely to.

(Copyright, 1929, Newspaper Feature Service, Inc.)

## Tomorrow's Horoscope

### Thursday, April 18

THE planetary aspect for this day, both by lunar and mutual configuration, hold promise of many possibilities of advancement, promotion, honors, preferment, but these are to be won by indomitable courage and perseverance, complexioned by strategy, tact or diplomacy rather than by aggressiveness. Suppress restlessness and variability of judgment, beware subtlety of fraud and safeguard the funds, but forge ahead to the goal of the ambitions.

Those whose birthday it is are confronted by a year of excellent prospects with promotion and increase in employment, honors or preferments elsewhere, but these must be worked for, with sound judgment, tact and possibly some subtle manipulation. Beware of fraud, misunderstanding and protect the finances.

A child born on this day may be talented and capable, and may attain high position, but these must be won by tact and diplomacy and suppressing restless and variable tendencies. It should be taught thrift and prudence.

*They that stand high have many blasts to shake them.—Shakespeare.*

## Correct Manners

By MRS. CORNELIUS BEECKMAN

### What to Wear

DEAR MRS. BEECKMAN:

1. What is most appropriate to wear to an afternoon concert to be held on a Sunday? If in the evening, will the same do?

2. If the flowers are sent to one of the two artists, when and how are they sent and is a bouquet correct?

3. When sending a greeting card to one's physician is it sent to his home or office?

4. If one is very busy when a man friend calls up, is it proper to suggest a better time to call or must the young lady wait until he asks when he may call later?

5. Is my letter form correct, and is this stationery the kind that may be used for a business letter, if necessary? C. L. C.

TO a Sunday afternoon concert, wear your "best" day clothes, an ensemble, or a dress and coat. What you wear to a Sunday evening concert depends on the kind of concert. Usually day clothes would be correct, but often, at an important concert, dinner clothes are worn, a rather dressy dress and evening hat (this year the gold or other novelty cloth or silk turbans have been popular for this kind of occasion.)

2. Flowers may be sent to the dressing room of the artist, or they may be given to the usher and he will hand them over the footlights. If the artist is a man, usually a congratulatory telegram is sent instead of flowers. For a woman the flowers may be sent as a corsage, as a bouquet, or simply as a box of flowers.

3. If a woman sends a greeting card to her physician, she should address it to him and his wife, and should send it to the physician's home.

4. If the woman is busy at the moment, she may explain this fact, and ask if she may call him later—at some designated time. If he suggests calling at another time, which he probably will, they may between them determine the convenient time.

5. Your letter form is excellent, except for the abbreviations that you use in the heading of your letter. Your letter-paper is in good form, very good form, for all kinds of letters. But you should use black ink, or at least dark blue.

And may I tell you what a charming letter you write too—the delightful and gracious part that is between-you-and-me. Thank you so much for the exquisitely appreciative things that you wrote—you made my spirit very happy.

### In Doubtful Taste

DEAR MRS. BEECKMAN:

Would it be improper, or would anyone have any reason to talk, if a man took a friend (a woman) on a trip to California during a vacation, going there to visit friends and staying in hotels on the trip, both ways? She will have her 8-year-old son with her. They both have their second final divorce decrees. G. W. R.

THIS would not be proper, and doubtless very unpleasant comments would be made on such a trip. The world being what it is, this kind of thing cannot be done. The 8-year-old son is not a sufficient chaperon!

(Copyright, 1929, Premier Syndicate, Inc.)


Clean Window Shades This Easy Way

THERE'S no need to be without window shades for days while they are out being cleaned. Instead you can clean them yourself one at a time—and save money.

Climax Cleaner cleans window shades easily, quickly and thoroughly. It takes only a few minutes to a shade. Place the shade on a table, hold it firmly with one hand, and clean it with short, easy, wiping strokes all in the same direction.

Besides shades, Climax cleans all types of wall paper, flat tone, textured or tinted, antique plaster walls, sanitas, burlap, cretonne and tapestry.

Even if you do not plan to re-decorate this Spring, your walls and ceilings should be cleaned if your home is to be really sanitary.

CLIMAX CLEANER



Cautious Mothers

Careful, Mother! When your baby's fretful, feverish, don't give him something intended for grown-ups! There's no use when you can get Fletcher's Castoria—the pure vegetable, pleasant tasting preparation doctors recommend for babies—which millions of mothers know is safe.

Give Fletcher's Castoria at the first sign something's wrong. See how quickly it will comfort a restless, crying youngster. When Baby has caught cold, it keeps the little bowels from clogging. It quickly relieves colic, gas, diarrhea, constipation, etc., in babies—and older children, too. Keep on with it *until your child is grown.* Bigger appetite, better digestion, more perfect elimination will surely reward this sensible care. Be sure you get genuine Castoria. Look for the Fletcher signature on the wrapper.

*Children Cry for Fletcher's*

CASTORIA

### The Largest Palace

THE King of Spain has the largest royal palace in Europe. It is called the Escurial, near Madrid, and is so large that it would take four days to go through all the rooms and apartments.

# Fiction Page

### Apartments Scarce in Germany

APARTMENTS are so scarce in the larger German cities that thousands of young married couples are condemned to live for years in boarding houses or with their parents.

# The BROADWAY MELODY by Jack LAIT

(Continued from Yesterday.)

(From a Scenario by Edmund Goulding.)

## Warry Instructs Zannie to Feature Queenie in Revue's Publicity

### WHAT HAS GONE BEFORE

Eddie Kerns, song plugger, has written the music for "The Broadway Melody," a big revue to be produced by the famous Zanfield. For two years Eddie has been engaged to "Hank" Mahoney and now he sees his way clear to marry her. She and her younger sister, Queene, are playing in vaudeville and Eddie summons them to New York and tells them he has managed to place them in the revue. They are overjoyed, but Eddie suddenly discovers that he's lost his heart to Queenie who has developed into a startling beauty in the two years since he saw her last. He keeps his secret from "Hank" and the girls turn down a long vaudeville contract for a chance to make good in the revue. Zannie, after seeing the "Mahoney Sisters" perform, decides that he could only use Queenie. She, however, appeals to him to also give her sister a chance in the show. He consents. "Hank" believes that she put it over. During a dress rehearsal Eddie shows the sisters the big ad in the newspaper announcing their coming to Broadway. When Hank kisses Eddie, Queenie cries. Zannie gives Queenie a place in the revue. She makes an impression and the two "angels" of the revue invite her out to dine after the show. Dore, one of the show girls, tells Queenie to watch her step with Worthington. Eddie questions Queenie about "Warry" and tells her to keep away from him. Ignoring Eddie's protest she goes out with Warriner. When "Hank" arrives home with Eddie she discovers Queenie in. The two "angels" are disappointed when Queenie wouldn't play their game. However, "Warry" sends the other half of the $1,000 bill to Queenie. Just as she is talking to him over the telephone, "Hank" returns and finds the torn $1,000 bill. She is worried about Queenie, who hides her sudden riches. "Warry" makes another attempt to get Queenie to go out with him. Meantime, Eddie comes in and tries to persuade Queenie to have nothing to do with "Warry." He is holding her in his arms when "Hank" comes in. She asks if they have been fighting and Queenie then leaves the room. "Hank" tells Eddie the plans for the birthday party. Queenie disappoints them by going to a party given in her honor by "Warry" at his apartment. On her return she shows "Hank" a diamond bracelet that "Warry" had given to her. The revue opens and wins the approval of her "first-nighters." Eddie is happy and he sends a note to Queenie asking her to meet him alone.

NOW GO ON WITH THE STORY.

### CHAPTER XXI.

FRANCIS WARRINER, dress-suited, sat on the center aisle in the sixth row. The storied "baldheaded row" is no longer choice or fashionable. "Leg shows" have lost their flavor as such per se. The old days when the old boys wanted their eyeful at closest range have gone out. The top demand now is for the section bounded by the fourth and seventh rows and the two aisles on each side of the main one. Warriner had the two seats which a visiting potentate could not have procured for that performance.

First nights to him were no novelty. First nights in which a girl in whom he was interested did not appear would have been. But on the night when "Broadway Melody" was disclosed, the urbane rounder felt a strange kick through his system. He smiled in silence, and not even to Stewart Worthington, his elbow neighbor, did he confide what he was thinking, though there were few secrets between them.

Was he really in love? Had this baby-faced ingenue who dropped her final g's, who had the patois and the manners of a hinterlands hick, who had never tasted champagne before he had handed her a goblet a few hours earlier, who hadn't let him even kiss her as fervently as he wanted to after he had made a queen of her—had this inconsequential little rough-neck done what successions of the most vivacious hand-picked stage beauties and the most orchid-like society buds had flopped at?

Marriage had always been a word that was out of Warry's lexicon. A prime pickup it would be for any girl to become Mrs. Francis Warriner. It would mean not only wealth and influence but entree and position. Moreover, he was exceedingly presentable, still in his thirties, a bon vivant who knew the last gasps in diversion and distraction. Many a girl, in the first flush of his admiring attentions had painted the picture for herself. But Warry had long since determined that he would not marry for a long while to come—perhaps when the hair was beginning to thin and gray he might ally himself with a desirable grass widow of his own birth-set and live abroad.

But most of the Queenies and the bluebook flappers whom he fancied he had neither desire nor need to marry. He had known too many chumps similar to himself in eligibility, free and frisky, who had lost their heads and in a high moment or a weak one had made the mistake which it cost them agony and alimony to undo or endure.

He had withstood beauty, tears, ecstasy, infatuation. He had held off every temptation but love. That he was never matched against. But now, as he shifted with slight uneasiness awaiting the appearance of Queenie on the love boat, he experienced something new and different. His heart was actually accelerated. His blase eyes were not set in that fed-up, half-closed boredom through which he usually viewed even the spires of existence.

Even the rest of the show interested him. Eddie Kerns gave him an instinctive distaste. Warriner recognized that the boy was a good performer, which meant little on Broadway, where there are a million. He knew that somehow Kerns was intimately associated with the Mahoney sisters. Such alliances were always a menace. He was wise enough to know that his only formidable competition for Queenie could come from the other side of the footlights. Less astute "ringers" than Warriner had stumbled on that secret, and not many had ever solved it.

At last, the introductory music for the spectacle of which Queenie was the high spot. Soft and sweet like the call of a mating bird from afar, the French horn throbbed its tremolo trill; the sax took it up and then the cello, followed by the lighter strings in unison; the muted brasses carried the accompanying harmonies.

The parting curtains disclosed the temperamental tenor, his precious babyspot engulfing his delicate features as his truly trained voice sang the simple melody. It was a good tune. It always had been. Its father was Mendelssohn and its mother was Chaminade. Eddie Kerns had kidnaped it. The penalty for the crime was success.

Warriner strained slightly forward. It would not do to be too interested. Everyone around him knew him. But his shapely shoulders did give a little.

The tenor was singing to the prima donna, a famous Broadway "name." The verse was quiet and neatly rounded. But verses of songs in shows are only the "on your mark" for those songs. The choruses are the action. There was the customary full note demarkation, and then—

You are my beautiful love boat,
That sails over fairy seas,
You are my beautiful love boat,
With a cargo of mysteries—
Somewhere a girl from a far realm
Brought o'er love's blue, blissful sea
Comes in my beautiful love boat,
Sailing and smiling to me.

A sound illusion, the swish of waves with a rippling blue light from a revolving disc in the wings played on the back drop with all the colors of the spectrum blending into a rainbow against the horizon and across the azure cyclorama sky. All other lights were "doused" except the sharp downward spot on the tenor and the soprano. They were harmonizing, duet.

Through a mysterious opening, in a blaze of multi-hued lamps, majestically, noiselessly on its oiled ball-bearing casters, the love boat sailed on. There was a momentary buzz, then a tense hush.

Lights popped from all angles, above, behind the proscenium, from side and overhead strips, from front, from a battery of baby-spots in the footlight gutter. A festoon of lights ran down the rigging of the ship on all the lines. And last a huge 10,000-watt headlight, concealed in the prow, shot a glare on the almost nude form of the girl, the figurehead draped lissomely on the bowsprit—Queenie Mahoney!

Sophisticated audiences do not break up big moments in song to make noise over a spectacle. A few in the rear and upstairs started to express their breath-stopping thrill. They were hushed—

*Somewhere a girl from a far realm*
*Brought o'er love's blue, blissful sea,*
*Comes in my beautiful love boat,*
*Sailing and smiling to me.*

Again the lights switched magically to a pink glow of sundown suffusing the skyline, as the front lights died down on dimmers; then twinkling stars worked by flashers pitted the blue; a straw-colored gelatine with a giant floodlight behind it threw over it the pale of moonlight; a short drape was flied upward and there, as the love boat still crept toward the audience, was disclosed the Statue of Liberty, with its beacon blazing full on Queenie and streaking over the many other lovely girls posed in a dizzying array about the boat.

From the wings poured dozens of other girls, costumed as Ellis Island immigrants, sailors, marines, tourists—all waving and saluting; three guns boomed a salute; a flag, with a Cupid against a background of stars and stripes, ran up the halyards and waved in a breeze of an offstage electric fan; the orchestra followed the topnote of the singing stars with a crescendo—as the curtain slowly descended.

The pent-up enthusiasm burst loose. The mighty Zannie had pannicked New York again. The jaded big-towners clapped and stamped and the gallery whistled. A foreigner sprang to his feet and shouted "Bravo! Encore!"

The curtain rose again to give the hungry eyes another view of the spectacle.

Now, drawn up in an impressive line in the foreground, a rail having been strung across stage as though these were folks awaiting the arrival of a liner, were the other principals. The orchestra was screaming in a frantic fortissimo frenzy of "Love Boat." Again the drop crawled down. The house lights dawned. The The orchestra was in a hysteria of jazz and noise.

Zannie, who stood in the rear, having run front through the inner stage door, met Warry coming up the aisle.

"Well?" asked Zannie, with a broad smile.

"She was exquisite," answered his "angel."

"She? Oh—yes. So it's that way, is it?"

Warriner smiled back.

"It won't hurt if the press agent bears down a bit on Queenie," he suggested. "I'd appreciate it."

"That won't be hard," said Zannie. "She's copy. Hope it doesn't spoil her. That stuff goes to their little dumb heads and then they're hard to handle. I'll bet Eddie Kerns will be a prima donna after tonight. He'll be yelling for Dressing Room A in the morning and threatening to quit if his name isn't featured. Don't you give that Mahoney girl any wild ideas, either—'Queenie Mahoney' would look like heck on an electric sign."

"Well—how would 'Queenie Warriner' look?"

(Copyright, 1929, King Features Syn., Inc.)

(To be Continued Tomorrow.)

## Merely Margy, An Awfully Sweet Girl :-: Story by Lloyd Mayer :-: By John Held, Jr.

"My dear, I'm so MAD I could GARgle BUTtermilk at this point—I mean I ACtually AM, because BASil's TOO peCUliar and all! I mean here it is SPRING and we're enGAGED, my dear, and I'm practicably not SEEing anybody ELSE, and yet he keeps on READing BOOKS heavily—can you BEAR it, my dear? I mean I'm SIMply LIVid about it because as I told him perfectly FRANKly the other DAY, my dear, he's ACtually NEVer ONCE made LOVE to me since he ASKED me to MARry him, which you've got to adMIT is WEIRD, to say the LEAST, my dear! Well, ANYways, I was HONestly fit to be TIED because when I COYly rePROACHED him for being so CONsecrated on BOOKS all the entire time, my dear, he began deFENDing this great VOLume he was comPLETEly abSORBED in at the MOment, my dear, by saying it was FRIGHTfully inTRIguing because it was about the THEory of LOVE and COURTship or something whereupon I sugGESted BRAzenly, my dear, that we put the THEory in PRACTice and act OUT the illusTRAtions at that point—can you COPE with it? HONestly, my dear, I THOUGHT I'd have hysTERics because he was emBARrassed to TEARS, no less, but that NIGHT, my dear, the most unCOUTH thing transpired which I'm all aGOG to unFOLD to you, my dear—I mean I ACtually AM!"

# JAIL By GUY SWARINGEN Daily Short Story

CLIFFORD WHITE, tortured from warm sleep, cursed his telephone and reached from under the blankets for a receiver which seemed to freeze to his ear.

"Cliff!" The voice of his cousin, Jane Stansell, the sheriff's wife. She said: "If you've got a light put it out. He'll probably come that way. It's near his home, and he can't keep away from Myra—"

"Who?" growled Clifford. "What the dickens are you talking about?"

"Dan Stacy has broke jail. Rance is huntin' him, and every other officer in town. Mayor Rickert offers a thousand-dollar reward. Says he'll pay it himself if the state and county won't."

"Why should he come this way?" Clifford wished she had let him sleep. Then he thought of Dan Stacy visiting Myra Brown. If only he could be sure Myra cared more for him than for Dan—

"Dan won't leave tonight without seeing Myra Brown—mark what I say!"

"What do you mean, seeing Myra? You know Myra—"

"Don't be idiotic!" came the cousinly injunction. "Who's saying anything against Myra? If you want to catch Dan, you'd better move!"

Realizing the sense of this, Clifford hung up, and put his feet to the frigid floor. Raking ashes from the coals in the fireplace, he had light enough to get into his corduroy breeches. He laced his boots, thinking what he could do with a thousand dollars: Finish that agricultural course he'd had to drop; quit this infernal job of game warden and special police; marry Myra Brown—if she's have him——

Myra was his neighbor, daughter and housekeeper of old Peter Brown. Clifford and Stacy had courted her on apparently even terms until Stacy had tried to make a fortune out of the eighteenth amendment. Finally he had shot an officer, the brother of Mayor Rickert. Now he had broken jail.

Clifford grunted, moving faster. He had just recalled that Peter Brown was off selling his apples, and Myra was alone. The likelihood of her being visited by Dan Stacy—Clifford snatched up his sawed-off shotgun, thrust in two shells, and moved to the door.

A wind out of mirky clouds assailed him with daggers of ice, and he trotted to get warm. He thought he'd best wait down by the creek, where willows afforded a little shelter. Dan Stacy, a skilled woodsman, would surely try to hide his trail in water.

But, as always, Clifford glanced up the valley towards Myra's home; then swore softly. Faint luminance marked a window—lights through a drawn shade. Normally Myra would not be up at that hour—which reminded him that he did not know what hour it was. He had forgotten his watch, and could not see the hands if he had it. No use going to the creek.

He moved up the valley, with a stealth that grew as he neared the house. Stopping at a window to listen, he was careful not to let his clothes rasp against the wall. He heard Myra's voice, slow and deep. A man's tone answered. Clifford knew Dan Stacy was there.

Clifford went around to the front door. Carefully he tried the knob; then flung the door wide. The man and woman stood facing each other, Dan Stacy tall, with savage alertness in his bearing. Myra's hands rested on the back of a chair between them. Her yellow hair, unbobbed, hung in a long plait down the back of the kimono. Her strong round forearms were bared.

Dan Stacy whirled, his breath rasping; then stood rigidly watchful.

But Clifford's attention was on the woman. After a little motionless pause, he mechanically stood his gun beside the door as he had held it, barrel downward; then moved towards her. His eyes, gazing fascinatedly into Myra's, were darkly blue in the pallor of his face.

"Myra, I came for Dan!" he muttered at last; and neither of them noticed Stacy's quick, feline movement. "There's a thousand-dollar reward offered. But if you want him to escape, I won't hinder—"

He was stopped by Myra's gasp of horror. Even as he turned, she swung the chair above her head. Vaguely Clifford glimpsed a pasty, venomous face, twitching hands grasping his gun, was dimly aware when Myra lunged forward, hurling the chair.

There was a flash, a roar, an obscene yell of pain.

The smoke cleared slowly. Clifford, his gun once more in his own hands, bent over the man who writhed, moaning, on the bloody floor, holding a foot from which the toes had been shot away.

Myra touched Clifford's arms. Her calmness was soothing. Her eyes held a warming glow.

"Did you mean that Cliff, would you really have let him go if I had asked it?"

"Yes," Clifford said dully. "He can go yet, if you wish."

"No. I meant to let him go to sleep; then go and tell you."

"Myra!"

"Well," said Myra practically, "he can't get away, with that foot. We may as well use that thousand dollars to furnish our home."

*Read the Classified Ads. You may see something you want and it will save you a lot of money if you can buy it thru these little ads. It's a good habit to form.*


**Quickest Relief For Colds**

CONTAINS NO QUININE

From the first dose of Laxa-Pirin, you feel your cold start to leave. Stops that achey, draggy feeling, checks the fever, and gives you real relief from the minute you start taking it. A special compound of aspirin, laxatives and other valuable elements. No quinine, hence no roaring head or nausea. Pleasant, safe, and positively the quickest way to end colds or grippe. Just as wonderful for headache, neuralgia, and all general pains. Thousands now use it. Insist on genuine Laxa-Pirin. All druggists. 25c.

Laxa-Pirin
Aspirin Combination

STOPS FALLING HAIR

Lucky Tiger knocks dandruff and scalp irritations by killing germs like White-Fox knocks skin eruptions. Both sold under Money-Back Guarantee. At Barbers and Druggists.
LUCKY TIGER

READ THE
Sun-Telegraph
*Classified Ads*

FRANK & SEDER

Thursday!
Friday!
Saturday!

Store Wide SALES!

An 8-page Broadside of Store-wide Bargains may be secured at the store—or will be mailed to you upon request

Red light • Green light
Stop • Go
Day in • Day out

# *Follow the* FLEETS

*A few of the commercial-car fleet owners in and about Pittsburgh who use Atlantic Gasoline:*

American Railway Express—Arbuckles & Co.—Atlantic & Pacific Tea Co.—Bell Telephone Co. of Pa.—Boggs & Buhl—P. H. Butler Co.—Coca-Cola Bottling Co.—Commonwealth of Pennsylvania—Donahoe's, Inc.—Dunlevy-Franklin Co.—Equitable Auto Co. and Interests—Fleischmann Co.—Hermes-Groves Dairy Co.—H. J. Heinz Co.—Hertz Driv-ur-self System—Jos. Horne Co.—Keystone Stores—Linde Air Products Co.—McCreery & Co.—Nash Pittsburgh Motor Co.—National Biscuit Co.—Peoples Gas Co.—Pitt Publishing Co.—Reick-McJunkin Dairy Co.—Standard Sanitary Mfg. Co.—Jesse C. Stewart Co.—Swift & Co.—Ward Baking Co.—Westinghouse Elec. & Mfg. Co.

## if you are looking for power and economy in gasoline

SCAN the main traffic arteries: Fleets of hurrying busses—skilfully maneuvered—stopping, starting—off at the signal. Schedules must be maintained!

It's up to the driver—partly. But far more so to the man who buys the motor fuel—the purchasing agent. He must know his gasoline! He must search out the best—the most economical—the most dependable—the most readily obtainable. For it's power and speed he must furnish—quickness on getaway—unfailing motor performance—and especially low power-cost per mile.

*By far the largest group of these professional buyers for bus and truck fleets have selected ATLANTIC.* Isn't their studied choice a good guide for you who, too, want the utmost in motor fuel economy and performance?

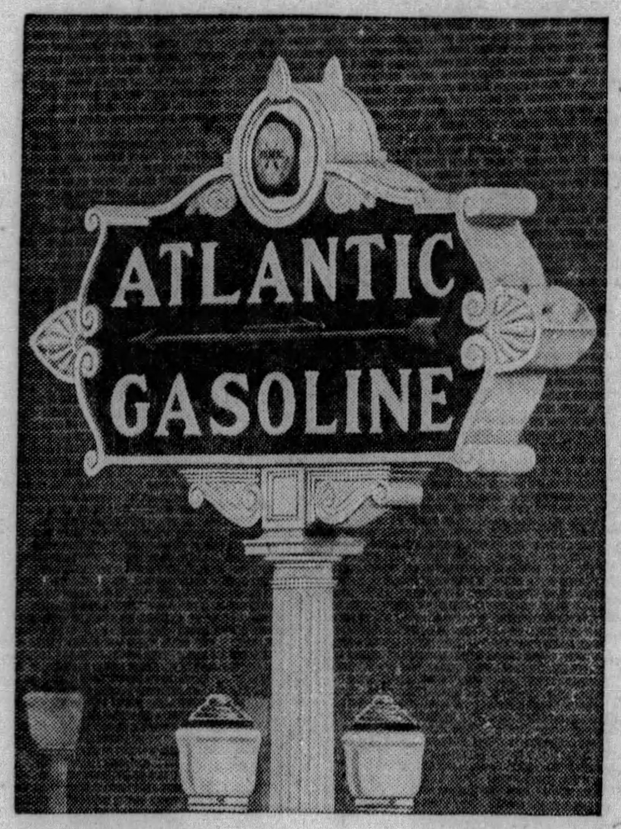


*EXTRA-POWERED*
*NO EXTRA COST*

New-type Atlantic is distinctly an extra-powered gasoline. It represents one of the greatest forward steps ever made in motor fuel refining. Not only because of the extra qualities developed in it. But because it brings them to you at *no extra cost.*

Atlantic's vast resources, equipment and refining experience have made it possible.

Never before have you been able to obtain a gasoline that so thoroughly fits modern motors, or so completely meets every present-day driving condition. Easy starting, agile pick-up, smooth, full, carbonless combustion—all are splendidly combined.

And with no other motor fuel can you find so many convenient sources of supply. . . . Even in the most sparsely populated sections you are seldom more than "a gallon's distance" from an Atlantic pump.

ATLANTIC *Paraffine Base* MOTOR OIL
Use it as team-mate for Atlantic Gasoline. The most efficient motor oil made!

# MAGYARS TO BRING STRONG ELEVEN HERE

SUN-TELEGRAPH SPORTS

BEST IN PITTSBURGH · WEDNESDAY, APRIL 17, 1929 · TWENTY-ONE

# KREMER TO OPPOSE BRUINS TODAY

## *Pity This Poor Cripple, Pie Traynor, Who Got Only Three Hits in Opening Game Win at Chicago*

PHOTOS BY D. E. BENJAMIN, SUN-TELEGRAPH STAFF PHOTOGRAPHER.

*PIRATE CAPTAIN PLAYS IMPORTANT PART IN GETTING CLUB OFF ON RIGHT FOOT IN PENNANT RACE*

All along the fans and scribes have been worrying about how the Pirates would fare this season with Capt. Pie Traynor all crippled up with a bad hip and his chances of getting in the opening game shrouded in doubt. Yesterday the lid was pried off in Chicago and ol' Pie was on the job at third base and all he did was to get three singles in five times at bat, score two runs and handle two chances in the field perfectly. He ought to come right along, this invalid, and be quite a help to the Corsairs when he gets over his ailment. Photos show Pie in typical action.

## SPORT COMMENT
### by JAMES J. LONG

*Bucs Off on Right Foot.*
*Grimes Still Cub Jinx.*
*Picinich Would Help.*
*Traynor Bright Spot.*
*Alex Brilliant at 42.*
*Carroll Next Ice Boss.*

### PIE'S START GIVES ENCOURAGEMENT

A BALL game's only a ball game, no matter how you figure it, and one victory counts for just as much as another, whether it is registered in April or September, yet there's a heap of satisfaction in winning the opening battle, so the fans of this section naturally got an extra thrill out of the success of the Pirates in getting off on the right foot yesterday. And the triumph was particularly gratifying because it was scored over the loudly-touted pennant bidders of Chicago

Burleigh Grimes

It is no easy trick to beat that gang on its own grounds, and the fact that the Pirates managed to turn the trick made the opening one of the most gratifying in years to Buccaneer rooters. All the more so, because the Cubs made a rally in the last two innings and came within a single run of tying the score. Things didn't look any too safe for the Corsairs toward the close, but all's well that ends well and a game won 4 to 3 means just as much in the r[illegible]ing as if Burleigh Grimes had maintained his effectiveness [illegible]he finish and come through with a 4-to-0 victory

WHILE the Bruins got to Grimes in the final two rounds for five of their 10 hits, and outbatted the Bucs for the day, it does not follow that Burleigh was weakening, or that there should be any loss of confidence in his spring form on account of his rather close call at the finish.

**An injury to his pitching hand in the eighth probably lessened Grimes' effectiveness, and, besides, it was a fielding error behind him that gave the Cubs their opening in the ninth after they had made two hits. At that in the last two rounds he disposed of such hitters as Hartnett, Hornsby and Stephenson. Manager Bush showed good judgment in keeping Grimes on the mound to the end, in spite of the Cub rally. The result is enough to prove that.**

BUT Donie surely would have been the target for a lot of criticism from the second-guessers if the game had slipped away in the closing moments. The little skipper knew what he was doing. There isn't a hurler in the game with a stouter heart for such a jam than Grimes, and, in addition, Burleigh has been unusually successful against the Cubs.

Last year he defeated them four times out of five, and in 1927, when he was with the Giants, he won two out of three from them. Of his last nine arguments with the Bruins, therefore, Burleigh has won seven and lost only two. The Cubs have defeated him only twice since the 1926 season closed.

Val Picinich

*IF the deal can be arranged on a cash basis, or without parting with any playing material the loss of which would weaken the Pittsburgh club in other departments, local fans are hopeful that the Pirate management will succeed in acquiring Catcher Val Picinich from the Cincinnati Reds. Picinich is not a youngster, having passed the 32-year mark, but he still is a mighty serviceable man behind the ba[illegible]. In fact, he appears to be better than ever, judging from the batting form he displayed last year. In no previous full season in the majors had Val ever hit higher than .277, but in 1928 he was allowed to take part in more games than ever before, catching in 98 contests, and as a result of this regular work he came through with a batting average of .302.*

THE Pirates could well use a catcher with a wallop like that. And Picinich is an able maskman, apart from the batting ability he displayed last year. He caught for the Athletics, Senators and Red Sox in the American League before going to the Reds in the National by the waiver route on February 3, 1926. The Red Sox bosses thought so highly of him while he was with Washington that after the 1922 season they gave up Muddy Ruel and Allan Russell in a trade for Val and Howard Shanks.

**Picinich would be of considerable help to the Bucs, and it is to be hoped that if Cincinnati does not succeed in swinging the holdout into line Manager Bush will be able to make a dicker for him when he reaches Redland Saturday, provided, of course, that the catcher can be obtained without giving up any players who are needed here.**

IT'S just too bad about poor old Pie Traynor, the well-known physical wreck. They had told us that if he played at all in the opener he would have to be taken out to third base in a wheel chair.

Those reports of Pie's pitiable condition were sadly confirmed

(Continued on Page Twenty-two)

## HEIDELBERG FACES TEST IN FINAL

By TOM BIRKS.

With Manager Hoffman of the Cleveland Magyars all set with a full team, the big Western amateur cup final game at the University of Pittsburgh Stadium, featuring Heidelberg and the Clevelanders Saturday, stacks up as being the greatest soccer game in Western Pennsylvania since the coming of the Glasgow Rangers.

Never before in the history of soccer has a game been on and off as many times as this battle, which found the Magyars at first refusing to come to the Steel City for a Saturday game. However, inside dope from the Forest City indicates that Hoffman, who, incidentally, will play fullback in the game, and also manages the outfit, has finished arrangements to bring to Pittsburgh the best eleven at his command.

**HERO OF 1924 GAME**

Hoffman was the player who single-handed defeated Heidelberg in the 1924 national amateur cup game at Luna Park. Heidelberg was winning, 2 goals to 0, until 15 minutes from time, when the big center forward scored three goals.

Heidelberg has never beaten the Magyars in Cleveland. The best the locals ever got was a 1-1 tie. Chappel scoring for the Green and Gold two years ago. In the replay at Heidelberg, it was estimated that 10,000 people watched the game, and the Blue and White of Cleveland went down to defeat by a 5 goals to 0 score. The game was played in a sea of mud that suited Donnelli and his comrades.

Last year the clubs met in the Western final. Just as the game

(Continued on Page Twenty-three)

## Major Leagues

**GAMES TODAY.**
**NATIONAL LEAGUE.**
PITTSBURGH AT CHICAGO.
Brooklyn at Boston (postponed, rain).
New York at Philadelphia (postponed, wet grounds).
St. Louis at Cincinnati.

**AMERICAN LEAGUE.**
Chicago at St. Louis.
Detroit at Cleveland.
Philadelphia at Washington.
Boston at New York (Postponed, cold and wet grounds.)

**STANDING OF THE CLUBS.**
**National League.**

| | W. | L. | Pct. | Win Today | Lose Today |
|---|---|---|---|---|---|
| PITTSBURGH | 1 | 0 | 1.000 | 1.000 | .500 |
| St. Louis | 1 | 0 | 1.000 | 1.000 | .500 |
| New York | 0 | 0 | .000 | 1.000 | .000 |
| Brooklyn | 0 | 0 | .000 | 1.000 | .000 |
| Philadelphia | 0 | 0 | .000 | 1.000 | .000 |
| Boston | 0 | 0 | .000 | 1.000 | .000 |
| Cincinnati | 0 | 1 | .000 | .500 | .000 |
| Chicago | 0 | 1 | .000 | .500 | .000 |

**American League.**

| | W. | L. | Pct. | Win Today | Lose Today |
|---|---|---|---|---|---|
| St. Louis | 1 | 0 | 1.000 | 1.000 | .500 |
| Cleveland | 1 | 0 | 1.000 | 1.000 | .500 |
| New York | 0 | 0 | .000 | 1.000 | .000 |
| Washington | 0 | 0 | .000 | 1.000 | .000 |
| Philadelphia | 0 | 0 | .000 | 1.000 | .000 |
| Boston | 0 | 0 | .000 | 1.000 | .000 |
| Detroit | 0 | 1 | .000 | .500 | .000 |
| Chicago | 0 | 1 | .000 | .500 | .000 |

**RESULTS YESTERDAY.**
**National League.**
PITTSBURGH ..... 4—Chicago ..... 3
St. Louis ..... 5—Cincinnati ..... 2
New York-Philadelphia, rain.
Boston-Brooklyn, rain.

**American League.**
*Cleveland ..... 5—Detroit ..... 4
St. Louis ..... 3—Chicago ..... 1
New York-Boston, rain.
Washington-Philadelphia, rain.

*11 innings.

## *Benefit Swim Meet Scheduled Tonight*

Local swimming and stage celebrities will participate in the benefit swimming and vaudeville entertainment scheduled in the Pittsburgh Natatorium tonight for the family of Jackie Richards, well-known local swimmer, who was killed in the natatorium pool a few months ago as the result of a high dive. Teddy Joyce and Dick Leibert will attend.

## HARPSTER TO COACH

Howard Harpster, all-America quarterback at Carnegie Tech last season, has been appointed assistant freshman coach of the Skibos, according to an announcement today by Buddy Overend, graduate manager.

## HACK, RAJAH BAFFLED BY GRIMES

By Staff Correspondent.

CHICAGO, April 17.—Burleigh Grimes passed Hornsby three times, but after each pass he was able to retire the almost-as-dangerous Hack Wilson. The Rajah did not get any safeties, yet he was a threat. The Duke of Burleigh knows his stuff on the mound and he worked very carefully on Hornsby.

Hack Wilson.

Earl Sheely almost fell into the Pirate dugout as he caught Wilson's foul fly in the eighth. Runners were on second and first with none out, so Earl was ready to do almost anything within the law to retire the sturdy little slugger. A hit here would have mixed things up terribly, and failure of Sheely to get that foul would have kept Hack at the plate.

**HACK HAS TOUGH DAY**

Wilson had a tough day. The best he could do in five trips to the plate was a sacrifice fly, and Hack was charged with an error on a bad throw to the plate. The Cub observers have been printing much about "that best outfield" and this writer also spoke of the outfield trio in laudatory terms, but after watching Stephenson and Wilson in futile throws to the home plate yesterday

(Continued on Page Twenty-two)

## DEMAVE'S RIGHT DEVELOPS AS LEFT FAILS

By HARRY KECK,
Sports Editor.

Local boxing fans who saw Jack DeMave, the blonde heavyweight, of Jersey City, manhandle Ike McFowler, Negro husky, of Johnstown, in their scheduled 10-round bout in the Motor Square Garden ring Monday night marveled at the terrific punching power of DeMave with his right fist at close quarters. Little did they realize that this is a recently developed talent with DeMave and the fruit of necessity.

DeMave only recently returned to the ring following a layoff of many months due to an operation for the removal of a piece of bone from his left hand, and he has been favoring that fist ever since, with the result that he has abnormally developed his right. In other words, if it were not for his deficiency with his left, DeMave would not be the lusty body walloper that he is with his right.

It is a case of necessity being the mother of invention, and a bad break for McFowler, who would have preferred to have DeMave's shots scattered from both fists and better distributed over his anatomy. As it was, DeMave had Ike on the verge of collapse from the constant pounding under his heart and over the short ribs on the left side when McFowler took advantage of an accidental low punch and pulled the agony act to win on a foul in the fourth round.

DeMave was greatly impressed with the handling he received from James (Red) Mason, veteran local pilot, and, through his manager, Lew Diamond, has arranged to have Mason second him in any important battles he may contract. He has one of these in the making with Otto Von Porat, at Chicago, and also will return here shortly for another bout.

**MOOSE CARD COMPLETE**

Francis Flynn, promoter of the Moose Temple Club, has completed his card for Friday night's show, in the main bout of which Willie Davies boxes a return battle with Jackie Rodgers, Negro bantam, of the North Side. He has Johnny Smackey, of Canonsburg, and Johnny Michaels, most recently of the North Side, rematched for the eight-round semi-final; Frank Monroe, of Fair Haven, and Chuck Zelnack, of Glassport, in the second bout, and Bob Concrete, of the East End, and

(Continued on Page Twenty-two.)

## They're Off!!

YESTERDAY'S SCORE

| PITTSBURGH | AB. | R. | H. | O. | A. | E. |
|---|---|---|---|---|---|---|
| Adams, ss. | 5 | 1 | 0 | 4 | 4 | 1 |
| L. Waner, cf. | 4 | 1 | 1 | 6 | 0 | 0 |
| P. Waner, rf. | 4 | 0 | 0 | 0 | 0 | 0 |
| Traynor, 3b. | 5 | 2 | 3 | 0 | 2 | 0 |
| Grantham, lf. | 3 | 0 | 1 | 0 | 0 | 0 |
| Sheely, 1b. | 3 | 0 | 0 | 11 | 1 | 0 |
| Bartell, 2b. | 3 | 0 | 1 | 5 | 5 | 0 |
| Hargreaves, c. | 4 | 0 | 0 | 4 | 2 | 0 |
| Grimes, p. | 3 | 0 | 1 | 0 | 3 | 0 |
| Totals | 31 | 4 | 7 | 27 | 15 | 1 |

| CHICAGO | AB. | R. | H. | O. | A. | E. |
|---|---|---|---|---|---|---|
| English, ss. | 5 | 1 | 2 | 2 | 6 | 1 |
| Beck, 3b. | 5 | 1 | 2 | 1 | 2 | 0 |
| Cuyler, rf. | 5 | 1 | 3 | 2 | 0 | 0 |
| Hornsby, 2b. | 2 | 0 | 0 | 2 | 4 | 0 |
| Wilson, cf. | 4 | 0 | 0 | 3 | 0 | 1 |
| Stephenson, lf. | 5 | 0 | 1 | 2 | 0 | 0 |
| Grimm, 1b. | 3 | 0 | 1 | 14 | 0 | 0 |
| Gonzales, c. | 4 | 0 | 1 | 1 | 0 | 0 |
| Root, p. | 2 | 0 | 0 | 0 | 1 | 0 |
| *Heathcote | 0 | 0 | 0 | 0 | 0 | 0 |
| †Hartnett | 0 | 0 | 0 | 0 | 1 | 0 |
| Blake, p. | 1 | 0 | 0 | 0 | 0 | 0 |
| ‡Carlson, p. | 0 | 0 | 0 | 0 | 0 | 0 |
| Totals | 36 | 3 | 10 | 27 | 14 | 2 |

*Heathcote batted for Root in seventh.
†Hartnett batted for Blake in eighth.
‡Batted for Blake in eighth.

Pittsburgh ..... 3 0 0 0 0 1 0 0—4
Chicago ..... 0 0 0 0 0 0 1 2—3

Earned runs—Pittsburgh 3, Chicago 2.
Two-base hits—Grantham, Bartell, Cuyler, English.
Runs batted in—By Grantham 2, Bartell 2, Stephenson 1, Beck 1, Wilson 1.
Double plays—English to Hornsby to Grimm, Adams to Bartell to Sheely.
First base on balls—Off Root, 6 (L. Waner, P. Waner, Grantham 3, Grimes); off Grimes, 5 (Hornsby 3, Grimm, Heathcote).
Hits—Off Root, 7 hits and 4 runs (3 earned) in 7 innings; off Blake, none in one inning; off Carlson, none in 1 inning.
Hit with pitched ball—By Root 1 (Sheely).
First base on errors—Pittsburgh 1, Chicago 1.
Sacrifice flies—Bartell 2, Sheely, Wilson.
Left on bases—Pittsburgh 10, Chicago 11.
Struck out—By Root 1 (Hargreaves), by Grimes 1 (Hartnett).
Losing pitcher—Root.
Time of game—2:05.
Umpires—Klem, Jordan and Magerkurth.

## BUCS ELATED OVER VICTORY IN OPENER

### Probable Lineup

| PIRATES. | CUBS. |
|---|---|
| Adams, ss. | English, ss. |
| L. Waner, cf. | Beck, 3b. |
| P. Waner, rf. | Cuyler, rf. |
| Traynor, 3b. | Hornsby, 2b. |
| Grantham, lf. | Wilson, cf. |
| Sheely, 1b. | Stephenson, lf. |
| Bartell, 2b. | Grimm, 1b. |
| Hargreaves, c. | Gonzales, c. |
| Kremer, p. | Malone, p. |

By CHARLES J. DOYLE,
Staff Correspondent.

CHICAGO, April 17.—Instead of feeling chesty over being among the elect today, the mood of the majority of the Pirates is that there are just 153 more games to be played, now that the opening day fireworks have subsided.

The brilliant 4-to-3 victory of the Pittsburghers in the inaugural with the Cubs is the talk of Chicago. One swallow does not make a summer and by the same token one ball game does not necessarily mean much. On the other hand, these two natural rivals threw out everything yesteday in an attempt to cop the first clash of the season.

Manager Bush will send Remy Kremer, veteran right hander, into the fray this afternoon in hopes of subduing the Bruins again. Pat Malone, the big fellow from Altoona, Pa., is slated to work for the Cubs.

The training tour of the Cubs was the highest spot in the preparatory season of the whole list of big-league entries. The appealing Bears have been lauded in the press of Chicago and from the housetops. Of course, all of this good publicity would lead the casual observer to believe that the Bruins would open the big league season with the same victorious rush that has typified their spring-time play.

**GRIMES HURLS WELL**

But they reckoned without their guests. Few Pirate clubs have reached such a state of perfection as that Pittsburgh team that walked out there yesterday to swap punches with Marse Joe's colorful gang. Rallying behind the intelligent pitching of Burleigh Grimes, the Pirates, aided by a break on the very first play of the season, did not let up in their determined and smart play until Lloyd Waner grabbed Riggs Stephenson's fly for the last put out of the game with

(Continued on Page Twenty-two.)

## *Scoring Plays and Feature of Pirates-Cubs' Inaugural*

PHOTOS BY INTERNATIONAL NEWSREEL.

*SPARKY SCORES FIRST RUN*

**The Pirates opened the National League season with a 4-3 victory over the Cubs, favorites to win the pennant, before an**

*WRIGLEY TOSSES BALL*

**overflow crowd of 50,000 at Wrigley Field, Chicago, yesterday. A three-run assault on Charley Root in the first inning virtually**

*TRAYNOR CROSSES PLATE*

**decided the issue. Adams, L. Waner and Traynor scored in the order named. William Wrigley, Jr., owner of the Cubs, tossed out the first ball.**

### FARR BESTS STOY

YOUNGSTOWN, April 17.—(AP.)—Johnny Farr, Cleveland featherweight, outpointed Rosey Stoy, Lancaster, Pa., in 10 rounds here last night. In the semi-final, Tony Avon, Cleveland, defeated Johnny Smackey, Canonsburg, Pa., in a hard fought battle.

### DEMPSEY PLOTS BOUT

NEW YORK, April 17.—(INS.)— Among the matches Jack Dempsey is angling for is one between Al Singer and Tod Morgan for the Junior-lightweight title. Jack also is hopeful of landing Tommy Loughran and James J. Braddock and will use Young Stribling if he can get Jimmy Maloney for the other corner.

# BUCS ELATED OVER VICTORY IN OPENER

(Continued from Page Twenty-one)

Rogers Hornsby on first, representing the tying tally.

Yes, folks, it was a great battle. You will see many games with better fielding plays, but there was a tension in the opener that spoke volumes in regard to what the contending athletes were thinking about. The Pirates and Cubs are both figured as hot flag contenders and these two fine clubs are sure to make each and every meeting one to be remembered.

**TRAYNOR STARS**

Grimes stands out as the biggest figure in the contest, but Burleigh would be content to share the glory with boys like Boots Grantham, Pie Traynor, Dick Bartell and L. Waner.

It was Grantham's smashing double with the bases filled in the first round that started the Buccos on their way to success. George came up with the sacks loaded and one out and with little ceremony he drove a hot smash into the right field crowd. Two Buccos going over the platter.

Bartell featured at bat, but he was especially brilliant in the infield, his handling of 10 chances showing Dare Devil Dick at his best. The youngster came up with a lot of balls and in a general way stood out like a beacon in the inner works.

And Capt. Traynor, the only uncertain member of the club, came through in a refreshing manner. Pie led the attack of the club with three pretty hits and his actions around his position indicated that he was close to his fielding form, although he didn't have much to do.

**HARGREAVES BEHIND PLATE**

Sprout Waner was the only one of the three outfielders who had to retire any batters. Lloyd was called on five times to get under drives and he was right on the job every time.

Grimes was received by Charley Hargreaves, Manager Bush making an eleventh hour switch in the catching assignment. The fact that Grimes pitched to Hargreaves more than he did to Hemsley in 1928 may have influenced the pilot at the last minute.

A star of the game on the enemy side was Hazen (Kiki) Cuyler who connected for a double and three singles.

Grimes' foe of the mound was Charley Root, a whale of a pitcher, but Root jumped off poorly through a slip up on the part of the youthful Woodie English, messed up the first play of the season. He fumbled Sparky Adams' grounder, the error giving the Buccos an edge at the start. Lloyd Waner walked, but Brother Paul went out on a little fly. Traynor then singled to right, but Adams was held at third partly on account of the throwing ability of Cuyler.

Up Came Grantham and his double put the Bucs out in front with two runs. The bases were filled again when Sheely was struck with a pitched ball. Bartell promptly flied to Wilson and the third run of the round went over.

The game proceeded from the first to the seventh without runs. Traynor opened the seventh with a single, moved up on a pass to Grantham, took third on a sacrifice by Sheely and tallied on Bartell's second sacrifice.

Cuyler started the Cubs plateward in the eighth with a double to right as he opened the inning. The fans were in an uproar as Hornsby walked. Wilson fouled out to Sheely but Stephenson singled to right scoring Cuyler. The bases were filled in this inning with two out and Fred Blake due to bat, Blake having gone to the mound in the same frame. Leo Hartnett was sent in to hit for the Sheriff and Grimes fanned him in the big clinch.

Woodie English started the ninth with a double to left and Beck singled to score his mate. Cuyler and Beck were both safe when Adams fumbled Cuyler's bounder. Hornsby forced Cuyler as Beck advanced and Wilson's long fly to L. Waner tallied Beck, but Stephenson flied to Brother Lloyd and the game was over.

# GOLF AS CHAMPIONS PLAY IT

*Where should the hands be when the clubhead meets the ball?*

Answer By
**BOB CRUICKSHANK.**
Winner of Los Angeles, San Antonio, Hot Springs, North-and-South Open Championships, 1927. Maryland Open, 1928.

The hands should be in a line with, or just a shade in front of the ball at the moment of impact If you address the ball with the hands on a line with it, that is the position they should have when the ball is hit. Letting the hands get too far ahead of the ball during the stroke frequently causes a slice. Again, a dubbed shot is sometimes caused by the hands being too far behind the ball, causing the player to pull the club. However, while these are good things to know, the best method is to forget about the position of the hands while playing a shot, as this tends to take the player's mind off of more important points.

Copy't 1929 Associated Editors Inc.

# RAIN PREVENTS THREE GAMES

NEW YORK, April 17.—(INS.)—Cold and wet grounds caused the postponement of the game scheduled today between the New York Yankees and the Boston Red Sox.

**PHIL-GIANT GAME OFF**

PHILADELPHIA, April 17.—Wet grounds today prevented the opening of the local National League season between the Giants and Phillies. Rain kept the teams idle yesterday.

**ROBINS-BRAVES IDLE**

BOSTON, April 17.—(INS.)—For the second time within as many days, the opening game of the major league baseball season here, between the Brooklyn Dodgers and the Boston Braves today was postponed until tomorrow because of rain.

# DEMAVE'S RIGHT DEVELOPS AS LEFT FAILS

(Continued from Page Twenty-one)

Billy Dacey, of the Hill, in the opener.

Promoter Flynn made a trip to New Castle to see the Willie Davies-Midget Wolgast fight in the Jolly Bowl, Monday night, and joined with many other spectators in denouncing the referee's decision in favor of Wolgast, with the judges disagreeing. He said that, in his opinion, Davies did all of the clean hitting and merited the award. It was the fourth time in five starts that Wolgast, with his speed and open-handed hitting, has dazzled the officials into giving him a win over Davies. A crowd of 3,600 persons paid $5,300 to witness the battle.

Andy Martin, the Boston featherweight, finally is getting a break. After being inactive for months because the stars in his class refused to meet him, he broke the ice with bouts against Johnny Datto and Midget Mike O'Dowd in Pittsburgh, and established himself as a card here, and now he is billed for a windup in Madison Square Garden in his home town, Friday night, against Eddie Shea, of Chicago, and next Monday night he takes on tough Steve Smith, of Bridgeport, Conn., at New Castle. New Castle, by the way, will feature Henry Firpo, the Louisville middleweight, in its main bout week after next.

**GOLDSTEIN STATES CASE**

Phil Goldstein, of the Hill, plans to demand, through his manager, Jimmy Bronson, of New York, that the referee make Ray Newton, of Mansfield, O., do some of the leading in their 10-round return bout at Motor Square Garden, next Monday night, and not merely stand back and wait for Phil to come to him and then counter heavily to the head with both hands, as in their first meeting, last week, when he floored Phil twice in the second round and won the decision in eight rounds.

"I am not going to sacrifice myself again by being a target for Newton's sharp-shooting tactics," is the message Phil has conveyed through his manager. "It takes two men to make a fight, and either Newton will do his share of the forcing or I'll lay back and wait for him and let the public realize that I made the fight in our first meeting. I'm through being a sap just to make somebody else look good."

U. S. Carpentier will box Alvie Miller in a six-round bout, at Salem, O., Friday night of next week. Young Rudy will oppose Fritz Anderson in the main bout of the same show.

Promoter Jim McGirr, of McKeesport, will complete his bill today for his show tomorrow night. He has Howard Mayberry and Marty Gold in the main event, Young Guido and Allen Beatty in the semi-final, and Lee Sala and Billy Carter in the second number.

**MORAN A TRAINER**

Mike Moran, local bantamweight boxer, is acting as a trainer for Teddy Joyce, stage favorite, these days. He also plans to continue boxing and may make a fighting trip to California during the summer months.

Johnny Dunn, of New Kensington, likely will be one of the principals in the 10-round main bout in the Moose Temple Friday night of next week.

Johnny Hill, the English flyweight, boxes Frenchy Belanger, of Canada, in a 10-round bout in Montreal tonight.

## *Boxer, Kayoed Week Ago, Dies of Injury*

LA JUNTA, Colo., April 17.—(AP.)—Willie Rizutto, 23, a boxer, knocked out by Marvin Williams, a sparring partner, while training for a bout last week, died yesterday without regaining consciousness.

Authorities took no action against Williams, saying it was clear the knockout blow was delivered in a friendly training bout.

## Minor Leagues

**GAMES TODAY**

**AMERICAN ASSOCIATION.**
St. Louis at Toledo.
Minneapolis at Columbus.
Milwaukee at Indianapolis.
Kansas City at Louisville.

**INTERNATIONAL LEAGUE.**
Montreal at Newark.
Toronto at Baltimore.
Buffalo at Jersey City. (Postponed, wet grounds.)
Rochester at Reading.

**SOUTHERN ASSOCIATION.**
Chattanooga at Atlanta.
Birmingham at Nashville.
Memphis at Little Rock.
New Orleans at Mobile.

**STANDING OF THE CLUBS.**

**AMERICAN ASSOCIATION.**

| | W. | L. | Pct. | | W. | L. | Pct. |
|---|---|---|---|---|---|---|---|
| Minn'polis. | 1 | 0 | 1000 | Columbus.. | 0 | 1 | .000 |
| Toledo.... | 1 | 0 | 1000 | St. Paul.... | 0 | 1 | .000 |
| Ind'apolis. | 1 | 0 | 1000 | Milwaukee. | 0 | 1 | .000 |
| Kansas C'y | 1 | 0 | 1000 | Louisville.. | 0 | 1 | .000 |

**SOUTHERN ASSOCIATION.**

| | W. | L. | Pct. | | W. | L. | Pct. |
|---|---|---|---|---|---|---|---|
| Memphis.. | 1 | 0 | 1000 | Little Rock. | 0 | 1 | .000 |
| N. Orleans. | 1 | 0 | 1000 | Mobile..... | 0 | 1 | .000 |
| Atlanta.... | 1 | 0 | 1000 | Chattan'ga. | 0 | 1 | .000 |
| Birm'gham | 1 | 0 | 1000 | Nashville... | 0 | 1 | .000 |

**RESULTS YESTERDAY.**

**AMERICAN ASSOCIATION.**

| | | | |
|---|---|---|---|
| Minneapolis | 21 | Columbus | 4 |
| *Toledo | 5 | St. Paul | 3 |
| Indianapolis | 10 | Milwaukee | 6 |
| Kansas City | 8 | Louisville | 2 |

*Eleven innings.

**SOUTHERN ASSOCIATION.**

| | | | |
|---|---|---|---|
| Memphis | 3 | Little Rock | 1 |
| New Orleans | 5 | Mobile | 3 |
| Atlanta | 6 | Chattanooga | 2 |
| Birmingham | 13 | Nashville | 4 |

**PACIFIC COAST LEAGUE.**

| | | | |
|---|---|---|---|
| Oakland | 9 | San Francisco | 3 |
| Sacramento | 7 | Los Angeles | 2 |
| Missions | 9 | Portland | 2 |
| Hollywood | Wet Grounds | | Seattle |

# Long's Sport Comment

(Continued from Page Twenty-one)

during the game, for all that Traynor could do was to crack out three of Pittsburgh's seven hits, score two of his club's four runs and handle a couple of assists at the hot corner. Opposing pitchers may have reason to fret a little bit when Pie begins to recover.

Traynor's showing was the brightest spot of the day, more pleasing and more important than even the victory itself. With Pie in that sort of shape, the Bucs have an encouraging outlook. Without him, their cause would be hopeless.

Grover Alexander

*AMONG the promising youngsters to attract attention in one of the four opening-day major league games that were not washed out by the weather man was a rookie named Alexander. Given a chance to pitch for the Cardinals against the Reds, Grover Cleveland won his game in hollow style, 5 to 2, held the enemy to five hits and did not give a base on balls. You never can tell about these young fellows, but with a little more experience Alex may be able to hold up his end. Seriously, how many other flingers now in baseball will be chosen to pitch on opening day in the big leagues when they're 42? That game yesterday was the 666th that the remarkable veteran has pitched in the National League. No other hurler has ever reached that total in the senior loop. Walter Johnson holds the record for games pitched in the American League, with 802 to his credit.*

NOT often is an opening-day baseball card hit so hard as was the case yesterday, when rain swept away the entire Eastern end of the major league bills and forced the postponement of four of the eight scheduled games. The games that did get by were very creditable exhibitions for this early period, particularly on the part of the pitchers.

This is indicated by the scores of 4 to 3, 5 to 2, 5 to 4 and 3 to 1. And the 5-to-4 game, in Cleveland, went 11 innings. Only 59 hits were made in the four contests, an average of less than 15 per game. Not bad pitching for opening day. It didn't look much as if they had the rabbit ball in play.

NOTHING could show more clearly the immensity of the two-day relay carnival that the University of Pennsylvania holds each spring than do some figures just compiled on the big annual meet to be staged at Franklin Field in Philadelphia on April 26 and 27. It has been computed that the thousands of athletes who will take part will cover a total of 542½ miles.

In this are included the elementary and parochial school relays, all events for high schools and colleges, the steeplechase, shuttle hurdle race, 120-yard high hurdles, the sprints and the special races in which Paavo Nurmi will appear. There are more than 100 events on the program.

Dick Carroll

*DICK CARROLL will be Odie Cleghorn's successor as manager of the Pittsburgh hockey club next season if the Pirate management can succeed in landing him. That's the latest tip from inside ice circles, following the recent meeting of the National Hockey League. Color is given to the report by the known fact that the new owners of the local team were seeking Carroll last fall and would have appointed him instead of Cleghorn as manager if they had been able to obtain title to him. This time, it is said, they are making an early start on Carroll's trail and hope to have him in line for the 1929-30 season. Dick was coach of the Pittsburgh team before it entered the professional ranks. Last winter he managed Tulsa and landed his team in the playoffs in his first season.*

AH! Pain Stops

**Ingrown Nail Turns Right Out!**

A few drops of "Outgro" in the crevice of the ingrowing nail reduces inflammation and pain and so toughens the tender, sensitive skin underneath the toe nail, that it can not penetrate the flesh, and the nail turns naturally outward almost over night.

"Outgro" is a harmless antiseptic manufactured for chiropodists. However, anyone can buy from the drug store a tiny bottle containing directions.


# TECH CHAMPS TO PLAY PITT

MGR. MORRIS KLOSOWSKI HART ELY COACH BERGER

Photo by Pittsburgh Sun-Telegraph.

**WARSO RIKORSKI O'SHEA BRINDEL CERA**

McGill Hall team, which won the championship of the Intra-mural Basketball League at Carnegie Tech, will play the Phi Kappas, Pitt Inter-fraternity League titleholders, on the Stadium Pavilion court tonight. The Phi Kappas won the Pitt title last night when they defeated Theta Delta Phi, 22 to 20, in the league final. Beta Theta Pi, the Tech league runner-up, will oppose Theta Delta Phi, the Pitt runner-up, in a preliminary to the duel between the Pitt and Tech champs tonight. The competition, the first of its kind in the history of the colleges, is to be made an annual affair.

## *Preakness Victor Sold To Lexington Buyers*

NEW YORK, April 17.—(AP.)—Victorian, last year's Preakness winner, has been sold by Harry Payne Whitney to the Warm stable, of which Silas Mason and A. W. Hanger, Lexington, Ky., contractors, are the owners.

Victorian, a 4-year-old bay son of Whisk Broom II-Prudery, was a heavy winner on the turf last year, winning not only the Preakness but the Withers, Travers, Shevlin, Potomac and five other less important races for total earnings of $126,750.

# HACK, RAJAH BAFFLED

(Continued from Page Twenty-one)

the opinion might stand a revision. Cuyler, however, is one of the best throwers in the league.

Paul Waner is not yet himself at the plate. The wee slugger apparently has not had enough work to co-ordinate his remarkable powers, but he may swing into a good stride any time. Brother Lloyd connected for a single.

**PIRATES OUTHIT**

The Pirates were outhit, 10 to seven, although Root gave six bases on balls. Grimes walked five of the Bruins, but Burleigh apparently was using extra precaution on Hornsby, who paraded three times.

## Fight Results

At Wilkes-Barre — Tiger Jack Payne knocked out Johnny Mason, 4 rounds; Andy Allen won by a technical knockout over Frank Petrolle, 4 rounds.

At Reading—Pat Haley defeated Joe Kuhns, 8 rounds; Eddie Dempsey knocked out George Mallick, 6 rounds; Red Delp and Theodore (Kid) Snowden drew, 8 rounds; Phil Johnson knocked out Battling Polsky, 4 rounds; Jimmy Zohner knocked out Joe Hasanauer, 1 round; Tiny Hoffner knocked out Frank Oliver, 4 rounds.

At Cumberland—Young Zabish and Buck Griffith drew, 8 rounds; George Pazlick defeated Bobby Green, 8 rounds; Johnny Chiodo defeated Mickey Hart, 8 rounds.

At Minneapolis — Charley Belanger defeated Harry Dillon, 10 rounds; Billy Welmer knocked out Tom Weber, 2 rounds.

At Indianapolis—Bud Taylor knocked out Tommy Murray, 2 rounds.

At Waycross, Ga.—Charley Pond knocked out Freddie Bruno, 2 rounds.

At Youngstown—Johnny Farr defeated Rosey Syoy, 10 rounds; Tony Avon defeated Johnny Smackey, 6 rounds; Jack McGowan won on foul over Max Brown, 2 rounds; Sid Mesmer won on foul over Tony Patron, 2 rounds.

At New York—Jimmy Slavin knocked out Benny Nabors, 6 rounds.


**SWIMMING EXPERT AT "Y"**

AMERICA'S FOREMOST SWIMMING AUTHORITY

CAPTAIN GEORGE CORSAN
IS CONDUCTING
Special Swimming Classes for Members at the "Y" April 15-27.

Most of his pupils learn to swim in from three to five lessons. Stop in for particulars.

DOWNTOWN BRANCH
**Y. M. C. A.**
Wood St. and Third Ave.

# Come to the Apple Blossom Festival

*April 18th and 19th*

**Down in the Shenandoah Valley of Virginia--one of the garden spots of America--a paradise awaits you--a paradise of apple blossoms, delicately white-marvels of fragrance, grace and delicacy. There are other blossoms, too, in full bloom--the whole scene a myriad of colors against a background of fresh, verdant green.**

**No painting, no picture, no words can adequately describe the loveliness that awaits you in the Valley and motorists from nearly every state in the Union make this annual pilgrimage to the shrine of Beauty.**

**The Festival itself is held at Winchester, but all up and down the Valley are scenes of beauty and of historic interest to make this week-end a memorable one. Good roads are waiting to carry you to the Apple Blossom Festival. And you can make it AMOCO all the way.**

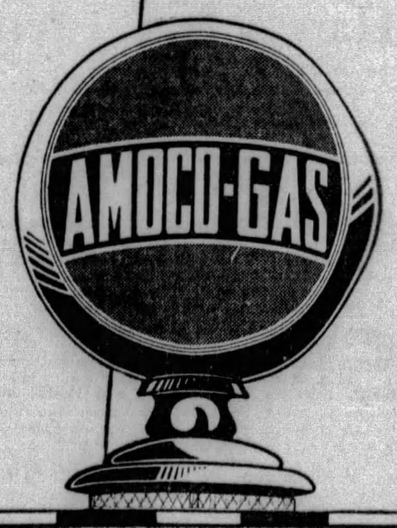


*The* AMERICAN OIL COMPANY
Affiliated with the Pan American Petroleum & Transport Co.
*General Offices:* Baltimore, Md.

John McGraw Could Not Master-Mind the Weatherman

# ★ SUN-TELEGRAPH ★ SPORTS ★

WEDNESDAY, APRIL 17, 1929 TWENTY-THREE

**RAIN HALTS GRIDDERS**

RAIN and cold weather forced the football squads at Pitt, Tech and Duquesne to remain within doors yesterday, putting a crimp in the spring training sessions at the three institutions. The coaches will continue the sessions today with scrimmage drills.

**SONNENBERG WINS**

PROVIDENCE, April 17.—(AP.)—Gus Sonnenberg, world heavyweight wrestling champion, defeated Pat Magill in a title bout here last night. He won the first fall with a flying tackle in 43 minutes and the second by the same method nine minutes later.

# DISTRICT TEAMS SET FOR DUAL MEETS

By JESS CARVER.

Aside from the fact that this is John Hollohan's wedding day, and that the local college footballers and trackmen are bewailing the return of wintry weather, there isn't much to report of collegiate athletic nature. I do not mean to dub Mr. Holohan's marriage an athletic event, but John is very closely allied to collegiate doings in this section and anything that happens to him, besides being his own fault, must be classed as news.

John Holohan

Track coach Guy Halferty at Tech is preparing his runners and weight tossers and jumpers for their first meet of the year, scheduled for Saturday afternoon in the Tartan Bowl with the P. A. A. squad as their opponents. Frank Shea, over at Pitt, will lead his Panther team out of town Friday for Columbus, where the Pittites must engage strong Ohio State in a dual engagement the next afternoon.

Down at Beaver Falls, or in Beaver Falls, if you prefer, Rev. Parks anxiously is watching his Geneva College Covevanters as they go about their duties preparing for the meet with West Virginia at Morgantown this Saturday.

**PITT, GENEVA MAY LOSE**

Of the four tri-state teams that will see action this week, Geneva and Pitt seem fated to take it on the whiskers. West Virginia, hardly any weaker than last year, when Geneva was overwhelmed, figures to take the Covenanters over the bumps again. Pitt is going to have a tough afternoon at Ohio State, and while the Panthers may be able to hold the Bucks close in the matter of first places (even this is to be doubted) the Ohioans should pile up a decided advantage in second and third places.

At that, Tech may be surprised by the size and strength of the squad that will be placed in competition by the P. A. A., and, weak in the weight and field events, the Tartans may bow. It is within the power of the P. A. A. to put a track team on the field capable of giving any college varsity in this section an argument, but it's pretty hard to get the old boys out this early, and with the college boys in better physical trim, they figure to win.

**DUKES LOOK GOOD**

Duquesne's football squad, in fine trim after close to a month of hard spring practice, hints broadly at surprising strength by fall, and unless it falls below the mark set by Coach Layden, will be capable of giving any opponent on the schedule all the football they may desire.

The Dukes, who boasted a much stronger eleven last year than they were generally given credit for, will have almost the same team back for this year's campaign, and with added experience, both in varsity and reserve material, appear to be a major league team.

Day by day the backs have perfected the Notre Dame style of football and have become fine ball handlers, the linemen are good blockers and tacklers, the entire team smart and sure on the defense, and has shown power and class in the scrimmage sessions that have been held. It'll bear careful watching next fall.

**REFEREE'S ASSIGNMENTS**

Cal Bolster, so I understand, has received the list of football assignments for the West Penn officials for next fall. The boys in this vicinity, like Bolster, Slack, Dougherty, Friesell, Cadigan, Very, Hannum, Evans, Egan, Blum and Quailey are getting further and further along each year, stepping out into other sections and are making enviable reputations as gridiron officials.

You seldom hear a squawk on any of 'em. Like the guy who compliments his hostesses cooking by asking for another helping, they are always invited back.

**FROTH**

As payment for some of the goofy boxing decisions he was mixed up in here during the winter, Bull Brown ran into a nice 12 inning game in the A. A. opener at Toledo yesterday....How I'd love to hear him on that one.... Umpires go for extra innings like you love castor oil...What a football game they played at Columbus?...Minneapolis beat the Buckeyes 21 to 4...Three touchdowns and two safetys..The Yankees are not in first place.. ..Yet....Wait till they play.... Our Pirates didn't do badly.... That is one they won't have to get back....Victories count now just as much as they do in September...How strange the Red Sox and Phils must feel....The season a day old and they are still out of the cellar.. But look at the Cubs....Get yer programs here, yuh can't tella players wid out a nummer.

# Reigh Count's Defeats Laid To Shoes

CHICAGO, April 17.—(AP.)—Reigh Count, 1928 Kentucky Derby winner who is having a difficult time getting anywhere with the field on the English turf, needs new shoes.

John D. Hertz, owner of the great colt, has cabled Chicago friends that the metal shoes the horse was wearing in his two recent races caused him to slip, throwing him off his stride and making it easy for his English rivals to scamper ahead of him.

"In his first start, we realized something was wrong," Hertz advised, "but we could not account for it when he fell back after racing prominently in the early stages. But in the race Saturday, we noticed every time he landed in the turf he slipped back a few inches. Reigh Count is in great condition and we have are eyes on the Ascot cup."

# HEIDELBERG TO FACE TEST

(Continued from Page Twenty-one)

ond half, they went down to defeat by a 2 goals to 1 score.

**LOCALS HOPEFUL**

Saturday is another day and the Western Pennsylvania boys are eager to avenge that defeat. Last season Heidelberg was trying to create a new record of winning a national championship two years in succession. But it was not to be. However, Clevelanders are certain that the Magyars will repeat this dose even in Pittsburgh. The Forest City eleven is fast, speedy, and not afraid of the bumps, and before many minutes have elapsed Heidelberg will know that a game is being played.

Manager Balsarini has worked hard trying to get the boys into the best of condition, realizing what meeting the Magyars means. Cleveland claims this is "Magyar year;" 90 hectic minutes at the Pitt Stadium on Saturday will prove that statement, or refute it.

The game will be called at 3:30 p. m. The national amateur committee has appointed David Walker of Lackawanna, N. Y., to referee the important game, and Patterson, the well-known referee of Cleveland, will be one of the linesmen.

started a blizzard came up from the lake, and kicking uphill in the teeth of that gale the Pittsburghers for 45 minutes of that terrific grind completely beat the Magyars, but with the storm abating in the sec-

**READING GETS OSBORN**

READING, Pa., April 17.—(INS.)—The local International League club, a "farm" of the Chicago National League team, has obtained Pitcher Bob Osborn from the Cubs on option.

Drink to Your Own Health

Say Good-bye to Acid Stomach

by way of the delightful, palate pleasing

BRIOSCHI

Pronounced BREE-OSKY

The effervescent drink that everybody likes and which is good to everybody's stomach. Famed the world over since 1880 as the best antacid. Even the children like it. Good to drink any time. 75 cents the large can of 24 drinks at your favorite druggist, any Italian store or any of the May Drug Stores.

SOLE DISTRIBUTORS

G. CERIBELLI & CO.

121 Varick Street, New York City

## Indoor Sports :-: By Tad

## Buffalo Returns Tyson to Robins

BOSTON, April 17.—(INS.)—Outfielder Al Tyson, who broke his leg in a game between Brooklyn and New York two years ago, has been returned to the Robins by the Buffalo International League club because the injured member has not mended. Unless Bonesetter Ferguson can bring Tyson into shape again, he probably will be released unconditionally.

## Stanko Signed By Charleroi

CHARLEROI, Pa., April 17.—Manager Bob Rice reported he has signed Joe Stanko, brilliant outfielder of McKees Rocks, to play with the Charleroi Governors of the Middle Atlantic Baseball League during the season just around the corner. Stanko will report to Rice on Monday, April 22.

UNIFORMLY CLEAN AND POWERFUL

Waverly SUPER POWER GASOLINE

A PITTSBURGH PRODUCT

MEN WHO SMOKE AND GUARD THEIR HEALTH, SMOKE CIGARS

"...MEN WHO WOULD DERIVE THE GREATEST PLEASURE FROM TOBACCO WITHOUT HARM TO HEALTH SHOULD SMOKE CIGARS"—says Doctor Georges L. N. Pilon

*Commanding Physician of the French Army*

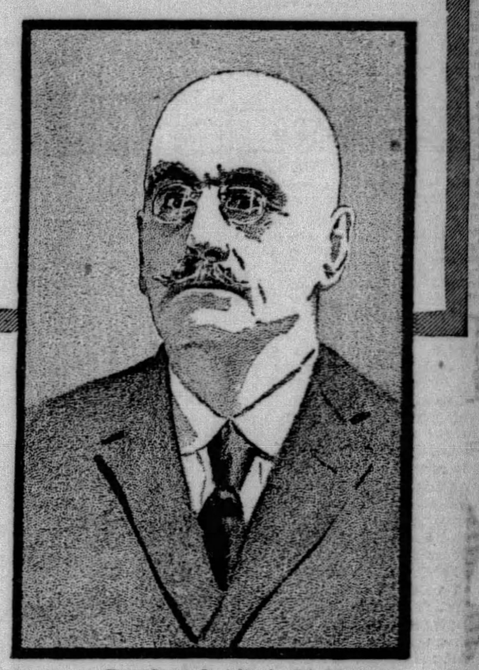

"Inhalation of tobacco smoke into the lungs is, I believe, the greatest cause of the various evils attributed to smoking. These include certain nervous disorders, distressing conditions of the throat and even graver ailments."

"A cigar can be enjoyed without inhalation. Indeed from my observation I should say few cigar smokers inhale. I recommend, therefore, that men who would derive the greatest pleasure from tobacco without harm to their health should smoke cigars."

Docteur Pilon

And since inhalation is necessary in order to obtain satisfaction from any form of tobacco, other than the cigar, it is obvious that these two substances get full chance to enter the system through the lungs, and so cause decreased vitality, sleeplessness, indigestion, etc., and are, in addition, a source of coughs and throat irritation.

Another point in favor of the cigar is that its smoke is cool. No quick-burning substance is used for wrapper. Its tobacco burns slowly and is further cooled and filtered as it is drawn through the body of the cigar. In consequence, cigar smoke never burns or dries the tender mucous membrane of the nose and throat, and so never penalizes the smoker with congestion of the pharynx, known as "Smoker's Throat."

Give cigars a test—a trial for one full week. Smoke them exclusively and you'll feel much better—quieter nerves, more vitality, less tired—and free from cough or throat irritation.

To make this test—with justice to yourself and to cigars—smoke La Palinas. Since they are America's largest selling high grade cigars—over a million a day—you can smoke them, confident that they will please you.

The sensational success of La Palina results from an exclusive and secret blend which combines for the first time in one cigar an extreme mildness with a rare richness of both taste and fragrance.

CONGRESS CIGAR CO. Inc., Phila., Pa.

*Tune in on the La Palina Radio Program* Every Wednesday night, 9:30 o'clock eastern time and on the La Palina Hour every Sunday night at 8, over the Columbia Broadcasting System.

LONG famous as an authority on nerve stimulants and depressants, Georges Pilon is today the best qualified Doctor to speak of Tobacco in its relation to Man, for he is the Commanding Physician of the Armies of France—perhaps the largest body of tobacco users in the World.

When Doctor Pilon points to inhalation as the greatest cause of nervous disorders and throat irritations he reflects the view of advanced medical opinion everywhere.

Cigars can be enjoyed without inhalation. Indeed, few cigar smokers ever inhale. They smoke the finest tobaccos, naturally grown and naturally cured. The cigar's full-flavored smoke is satisfactory to their taste, their palate, without inhalation.

The cigar is made only of fine tobaccos, without the addition of any foreign materials. Not so other forms of tobacco. To make them smokeable it has been found necessary to add to them certain adulterants and extraneous substances. These, in combination with tobacco, form two nerve and throat-irritating substances which doctors designate as Furfural and Acrolein.

*Doctor Georges Louis Nicolas Pilon, Commanding Physician of the French Army, is a member of the Legion of Honor and a graduate of the Famous School of Military Health Service, "Val de Grace" of Paris. Doctor Pilon is renowned for his knowledge of colonial and tropical diseases, and for his research in the fields of drugs and intoxicants.*

La Palina is America's Largest Selling High Grade Cigar (OVER A MILLION A DAY). Its outstanding popularity is the best proof of its unusual quality.

LA PALINA

mild made good

*In 19 different shapes and sizes, from 10c to 3 for $1. Also in a variety of attractive royal red pocket packages containing 5 or 10 cigars.*

Goldsmit-Black, 230 Blvd. of Allies, Pittsburgh, Pa.

Have You a Home of Your Own?

Owning your own home is ever a source of satisfaction and prestige, as well as a good investment. Are you and your family enjoying these advantages?

The most important step in acquiring a home of your own is the decision to buy one. In the Sun-Telegraph Classified Section is a most complete list of the best real estate buys in the city today. If your business judgment tells you to buy, don't put it off. Today, read the

SUN-TELEGRAPH Classified Ads

EVENING | Stocks Advance | SUN-TELEGRAPH | Wall Street Quotations | MARKETS

# STOCK TRADING LIGHT, PRICES GO HIGHER

NEW YORK, April 17.—(AP.)—Trading in today's stock market continued relatively light in volume, but prices displayed a firmer undertone, as fresh buying operations appeared in the oils, coppers, foods, chemicals and an assortment of specialties. At least 15 issues moved into new high ground for the year, many of the extreme gains running from 3 to 12 points.

Call money renewed at 8 per cent and appeared to be in plentiful supply at that figure, with no calling of loans reported up to early afternoon. Time money was a shade easier, 60 to 90-day maturities being available at 8¾ per cent, as against 9 earlier in the week, while the distant maturities were quoted at 8½ per cent.

**STEEL REGAINS LOSS**

Lifting of selling pressure from U. S. Steel common, which had sagged 2 points to 182¾ on liquidation by holders disappointed at the terms of the new stock offering and then regained its loss, had a bullish effect on sentiment. Further weakness also cropped out in Superior Steel, which sold down to 53, as against a recent high of 73¾, but the other independents received good buying support. The Iron Age review reported that "incoming business in finished steel is no longer equal to shipments except in the Chicago district," but pointed out that a letup in bookings was not unexpected in view of the unusually heavy commitments of producers.

Threats of a further drastic cutting of cigaret prices brought fresh selling into the tobacco stocks. Schulte common and preferred, United Cigar, Tobacco Products and Webster-Eisenlohr all sank to new low levels for the year, the last-named breaking more than 8 points.

Heavy buying of Sinclair featured the revival of speculative activity in the oil group. One block of 48,500 shares of that stock changed hands at 39, followed within a short time by a block of 10,500 shares at 40. Skelly and Simms established new high levels for the fourth consecutive day.

New peak prices for the year also were registered by Adams Express, American Can, Belding-Hemingway, Marine preferred, Crex Carpet, Glidden, Marmon Motors, Phillips-Jones, Intertype and Hershey Chocolate common and preferred, the gains running from fractions to 5 points.

**TELEPHONE SOARS**

International Telephone soared 12 points above yesterday's final price, and Commercial Solvents, American Railways Express, General Electric and Ingersoll Rand sold 7 to 9 points higher.

## CHICAGO BOARD

CHICAGO, April 17.—Fresh downturns in wheat values took place early today owing to continued selling out of holdings purchased on prospects of advances because of farm legislation. Relative steadiness of the Liverpool wheat market, however, helped to check declines here. Opening ⅛ to 1¼c off, Chicago wheat afterward rallied somewhat. Corn developed strength, starting at ⅞c decline to ⅝c advance, and subsequently rising all around. Oats were easy. Provisions tended downward.

Even ardent friends of higher prices for wheat conceded today the market would require some time to recover from the effects of heavy selling done for speculators who had concluded that for at least the present the bullish effects of proposed farm relief measures had been more than discounted. On the other hand, talk was current that a good volume of export business in wheat from North America had taken place on declines in prices, and that the demand from abroad included more or less United States hard winter wheat.

In some quarters, it was contended that owing to liberal amounts of wheat having been taken out of the pit as a result of profit-taking by previous sellers, a natural rally was to be expected after the big price breaks which had been witnessed. One consequence of this talk was considerable purchasing at times and an increased disposition of many traders to keep off the selling side of the market.

The following quotations on the Chicago Board of Trade are reported by A. E. Masten & Co.:

| | High. | Low. | Close. |
|---|---|---|---|
| WHEAT— | | | |
| May | 1 19¾ | 1 16⅝ | 1 19⅝ |
| July | 1 23⅛ | 1 20½ | 1 23 |
| September | 1 26 | 1 25⅝ | 1 25⅝ |
| December | 1 29¾ | 1 27⅝ | 1 29⅝ |
| CORN— | | | |
| May | 93½ | 91⅜ | 93½ |
| July | 96¼ | 94⅝ | 96¼ |
| September | 97 | 95¼ | 97 |
| December | 88¼ | 87 | 88¼ |
| OATS— | | | |
| May | 49¼ | 47¾ | 49¼ |
| July | 47⅛ | 45½ | 47⅛ |
| September | 44½ | 43¼ | 44¼ |
| RYE— | | | |
| May | 99¼ | 97⅝ | 99¼ |
| July | 1 00¼ | 98⅝ | 1 00¼ |
| September | 1 00¾ | 98¾ | 1 00¾ |
| LARD— | | | |
| April | .... | .... | 11 77 |
| May | 11 87 | 11 82 | 11 87 |
| July | 12 25 | 12 20 | 12 22 |
| September | 12 60 | 12 55 | 12 60 |
| RIBS— | | | |
| May | .... | .... | 12 75 |
| July | .... | .... | 13 35 |
| BELLIES— | | | |
| May | 13 22 | 13 12 | 13 20 |
| July | .... | .... | 13 80 |
| September | 14 45 | 14 42 | 14 45 |

## NEW OFFERINGS

NEW YORK, April 17.—(AP.)—New security offerings today include:

$17,500,000 Southern Cities Public Service Company, 6 per cent convertible gold debentures, dated May 1, 1929, due 1949. Offered at 99 and interest.

$3,000,000 Royalty Corporation of America 12 per cent participating preferred stock, $10 par value. Offered at $15 a share.

100,000 shares Corroon & Reynolds Corporation $6 cumulative convertible preferred stock, series A, no par value. Offered at $100 a share and dividend.

$642,000 Wake County, N. C., 5 per cent gold bonds to yield from 5 to 4.60 per cent, according to maturities ranging from 1931 to 1959.

$640,000 City of Toledo, O., 4¼ and 4½ per cent bonds, priced to yield 4¼ to 5 per cent.

# NEW YORK CLOSE WITH NET CHANGES

WEDNESDAY, APRIL 17, 1929.

| Div. | STOCKS | Open | High | Low | Close | Chge. |
|---|---|---|---|---|---|---|
| | —A— | | | | | |
| | Abitibi P&P | 41⅛ | 44 | 41⅛ | 44 | +2⅞ |
| 8 | Do pref... | 80 | 80½ | 79 | 80 | ...... |
| 6 | Adams Exp.. | 690 | 700¼ | 690 | 700¼ | +10¼ |
| | Advance Ru. | 90 | 92 | 90 | 91½ | +1 |
| | Do pref... | 90½ | 90½ | 90½ | 90½ | +1 |
| | Ahumada Ld. | 2⅞ | 3 | 2⅞ | 3 | 0 |
| 3B | Air Reductn. | 101⅛ | 105 | 101⅛ | 104⅞ | +3⅛ |
| | Alax Rubber | 8 | 8⅛ | 8 | 8⅛ | — ¼ |
| | Alaska Jun.. | 6⅛ | 6⅝ | 6⅛ | 6⅝ | 0 |
| | Alb P W Pap | 18¾ | 19¼ | 18¾ | 19¼ | ...... |
| | Alleghany C | 32⅛ | 33⅜ | 32¾ | 33⅜ | + ½ |
| 5.50 | Do pref wi | 100 | 100¼ | 99½ | 100¼ | + ⅛ |
| 6 | All Ch & Dye | 280 | 284 | 280 | 282¾ | +3⅜ |
| 7 | Do pref... | 122 | 122 | 122 | 122 | —1 |
| 7 | Allis-Chal .. | 179 | 180 | 179 | 180 | +2½ |
| | Amale Leath | 7 | 7 | 7 | 7 | ...... |
| 2 | Amerada Cor | 33¾ | 33⅞ | 33 | 33¾ | + ⅜ |
| | Am Ag Chem | 16½ | 18 | 16½ | 17¼ | + ¾ |
| | Do pref... | 56 | 59⅜ | 56 | 59⅜ | +4½ |
| 3B | Am Bnk Note | 114½ | 114½ | 114½ | 114½ | — ½ |
| | Am Bosch M | 52 | 53⅝ | 52 | 53½ | +1¼ |
| 1.60A | Am Br S Fdy | 52⅛ | 53 | 52½ | 53 | + ¼ |
| | Am Br Bov. | 29⅞ | 30⅞ | 29½ | 29⅝ | + ¼ |
| 4B | Amer Can... | 135½ | 137⅞ | 135¼ | 137⅞ | +1½ |
| | Do pref... | 141⅛ | 141⅛ | 141⅛ | 141⅛ | ...... |
| 6 | Am Car & F | ...... | ...... | ...... | ...... | ...... |
| 7 | Do pref... | 116½ | 116½ | 116½ | 116½ | + ¼ |
| 2 | Am Chicle... | 53½ | 54¼ | 53½ | 54¼ | + ¾ |
| 6 | Am Express. | 335 | 343 | 335 | 343 | +8 |
| | Am For Pow | 89½ | 92⅝ | 89½ | 91¾ | +2½ |
| 7 | Do pref... | 106½ | 106½ | 106½ | 106½ | ...... |
| | Do 2d pref | 89½ | 89½ | 89 | 89 | — ½ |
| | Am Hide & L | 7½ | 7½ | 7½ | 7½ | ...... |
| | Do pref... | 33 | 33¼ | 33 | 33¼ | + ¼ |
| 3 | Am Home Pr | 79¾ | 80⅛ | 79⅛ | 79⅛ | + ⅛ |
| 3B | Am Ice Sec.. | 39¾ | 40¾ | 39¾ | 40¼ | + ½ |
| 2A | Am Internat. | 61½ | 62¾ | 61 | 62⅜ | + ⅝ |
| | Am La Fran. | 6⅛ | 6⅞ | 6½ | 6½ | 0 |
| 8 | Am Locomot. | 119½ | 120 | 119 | 120 | +1 |
| 5.50B | Am Mch Fdy | 163¾ | 165 | 163¾ | 165 | ...... |
| 3 | Am Metal... | 60 | 61¾ | 60 | 61 | +1 |
| 6 | Do 6% pref | 119 | 119 | 119 | 119 | ...... |
| 1A | Am Pow & L | 96 | 97½ | 96 | 97½ | +2 |
| 5 | Do 5% pf st | 80¼ | 80¾ | 80½ | 80¾ | + ¼ |
| 6 | Do 6% pref | 100¼ | 101 | 100¼ | 101 | 0 |
| 5 | Am Radiator | 187½ | 187½ | 187⅜ | 187⅜ | —1 |
| | Am Rad-St S | 45¼ | 46⅜ | 45 | 46¼ | + ¼ |
| 6 | Am Riwy Ex | 160 | 169½ | 160 | 168½ | +8½ |
| | Am Republics | 59⅝ | 59⅝ | 57⅛ | 58⅛ | — ⅞ |
| 5B | Am Saf Raz. | 67 | 67⅝ | 67 | 66⅝ | — ⅝ |
| 3 | Am Seating.. | 34½ | 35 | 34⅛ | 35 | + ¼ |
| 8 | Am Shipbldg | 88 | 88 | 86 | 86 | ...... |
| | Am Ship & C | 4⅛ | 4¼ | 4⅛ | 4¼ | + ⅛ |
| 4 | Am Sm & Re | 102 | 103 | 101⅝ | 103 | +1¼ |
| 7 | Do pref... | 136 | 136⅛ | 136 | 136⅛ | ...... |
| 3 | Am Steel Fd | 65¾ | 68 | 65¾ | 67⅞ | +2⅜ |
| | Am Sugar... | ...... | ...... | ...... | ...... | ...... |
| 7 | Do pref... | 107 | 107 | 106¾ | 106¾ | ...... |
| 3A | Am Sumatra. | 46 | 46 | 46 | 46 | 0 |
| 5 | Am Tel & Ca | 26¼ | 26¼ | 26¼ | 26¼ | — ½ |
| 9 | Am Tel&Tel | 219⅞ | 221⅞ | 218¾ | 221½ | +2 |
| 8 | Am Tobacco. | 166½ | 167½ | 166½ | 167½ | +1½ |
| 8 | Do B...... | 166½ | 169 | 166½ | 169 | +2 |
| 1A | Am Wat Wks | 80¼ | 81½ | 80⅛ | 82 | +1¾ |
| | Am Woolen. | 19⅝ | 19⅝ | 19⅝ | 19⅝ | — ¼ |
| | Do pref... | 45⅞ | 45⅞ | 45⅞ | 45⅞ | 0 |
| | Am Writ Pap | ...... | ...... | ...... | ...... | ...... |
| | Do ctfs.... | 10⅞ | 11 | 10⅞ | 10⅞ | ...... |
| 6 | Do 6% pref | 40½ | 40½ | 40½ | 40½ | ...... |
| | Am Zinc & L | 36 | 36⅛ | 36 | 36 | — ½ |
| | Do pref... | 99⅝ | 99⅝ | 99 | 99 | ...... |
| 7 | Anacond Cop | 138¾ | 141 | 138½ | 140¼ | +2 |
| 3 | Andes Cop... | 52⅝ | 54⅛ | 51½ | 53⅞ | +1⅛ |
| 2 | Arch Dan M. | 39 | 39 | 37⅞ | 37⅞ | — ⅞ |
| | Arm of Ill A | 13¾ | 13¾ | 13⅜ | 13⅜ | — ½ |
| | Arm of Ill B | 7⅝ | 7⅝ | 7⅝ | 7⅝ | + ⅛ |
| 7 | Arm of Ill pf | 77⅞ | 77⅞ | 77⅞ | 77⅞ | ...... |
| | Arnold Const | 25⅛ | 25¾ | 25 | 25¾ | + ½ |
| 2.50 | Assoc Dry G. | 54 | 55½ | 54 | 54½ | + ⅞ |
| 10 | Atch T & SF | 199⅞ | 199⅛ | 198½ | 198½ | —1⅜ |
| 5 | Do pref... | 103 | 103 | 103 | 103 | 0 |
| 10 | Atl Coast L.. | 179⅞ | 179⅞ | 179⅞ | 179⅞ | ...... |
| | Atl G & W I | 47⅞ | 50 | 47½ | 50 | +2¾ |
| 4 | Do pref... | 56 | 56 | 56 | 56 | ...... |
| 1.25B | Atlantic Ref. | 58 | 61 | 57⅞ | 60⅞ | +3¼ |
| 4 | Atlas Powder | 90¼ | 92 | 90¼ | 92 | +1½ |
| | Austin Nich. | 7 | 7⅛ | 6¾ | 6¾ | 0 |
| | Auto Sales... | 30¼ | 33 | 30¼ | 32¼ | +1¼ |
| 3 | Do pref... | 41 | 41 | 40½ | 40½ | ...... |
| 3 | Auto S Raz A | 44¾ | 45¾ | 44¾ | 44¾ | — ¼ |
| | —B— | | | | | |
| 7 | Baldwin Loc. | 251 | 252 | 251 | 252 | +2½ |
| 7 | Do pref... | 120½ | 121½ | 120½ | 121½ | +1½ |
| 6 | Balt & Ohio. | 122½ | 123⅛ | 122½ | 123 | + ¾ |
| 4 | Do pref... | 78 | 79 | 78 | 79 | ...... |
| 6.50 | Bamberg pfd | 108¼ | 108¼ | 108¼ | 108¼ | ...... |
| 3.50 | Bangor & Ar | 67½ | 67½ | 67½ | 67½ | ...... |
| 2 | Barnsdall A. | 44½ | 45¼ | 43⅞ | 45 | + ⅞ |
| | Beacon Oil.. | 22¼ | 23 | 22¼ | 23 | + ¾ |
| 3 | Beech-Nt Pg | 91½ | 92 | 91½ | 92 | +1½ |
| | Belding Hwy | 14¼ | 15½ | 14¼ | 15⅝ | +1⅜ |
| 4.14 | Belg Nat Ry | ...... | ...... | ...... | ...... | ...... |
| 6B | Do prior pf | 81 | 81 | 81 | 81 | — ¼ |
| 3 | Best & Co.. | 82⅞ | 82⅞ | 82⅛ | 82¾ | +1¼ |
| 4 | Beth Steel... | 110⅝ | 111⅞ | 110¼ | 111⅞ | +1½ |
| 7 | Do 7% pref | 118 | 118⅝ | 117⅝ | 117⅝ | — ⅞ |
| | Bloomingdale | 55 | 55 | 55 | 55 | ...... |
| 4 | Bon Ami.... | 83 | 84⅞ | 83 | 84⅞ | 0 |
| 6 | Borden Co... | 182½ | 185¼ | 182½ | 185¼ | +2¼ |
| | Boston & Me | 87 | 87 | 87 | 87 | ...... |
| | Briggs Mfg. | 43⅛ | 43⅝ | 43⅛ | 43⅝ | + ¾ |
| 3 | Brkwy Mot T | 55 | 55 | 55 | 55 | 0 |
| 4 | Bkln Manhat | 64½ | 64⅞ | 64⅛ | 64¼ | 0 |
| 5 | Bkln Un Gas | 173 | 174¼ | 173 | 174¼ | ...... |
| 2.50 | Brown Shoe. | 40 | 40 | 40 | 40 | 0 |
| | Brunswick T | 28⅛ | 30 | 28⅛ | 29⅞ | +1¼ |
| 3 | Brunswk B C | 46½ | 46½ | 46⅛ | 46⅛ | + ½ |
| 1 | Bucy & Erie | ...... | ...... | ...... | ...... | ...... |
| 2.50 | Do CV pref | 43⅜ | 43⅜ | 43½ | 43½ | — ¼ |
| | Burns Bros.. | ...... | ...... | ...... | ...... | ...... |
| | Do B...... | 30 | 30 | 30 | 30 | 0 |
| 4B | Burghs Ad M | 290¼ | 290¼ | 290¼ | 290¼ | + ½ |
| 2A | Bush Termnl | 63 | 63 | 60¾ | 60¾ | —2¼ |
| | Butte C & Z | 6⅝ | 7¼ | 6⅝ | 7¼ | + ½ |
| 2 | Butte & Sup | 8½ | 8½ | 8⅜ | 8⅜ | ...... |
| | Butterick ... | 33 | 33 | 32½ | 32½ | + ⅛ |
| | Byers (A M) | 154 | 160 | 154 | 158⅞ | +4⅞ |
| 1.50B | By-Products. | 115½ | 117 | 115½ | 117 | ...... |
| | —C— | | | | | |
| 4 | Calif Packng | 74½ | 75⅛ | 74½ | 74⅞ | + ⅜ |
| | Callahn Z&L | 2½ | 2⅝ | 2½ | 2⅝ | + ⅛ |
| 6 | Calu & Ariz. | 121⅛ | 125¼ | 121⅛ | 123¾ | + ¾ |
| 4 | Calu & Hecla | 45⅛ | 47¼ | 45 | 46¾ | +1¼ |
| 4.50B | Can D G Ale | 82⅞ | 85 | 82⅞ | 83¼ | +1 |
| 10 | Canada Pac. | 233 | 234¼ | 233 | 233⅝ | — ⅜ |
| 2.80 | Cannon Mills | 38½ | 38½ | 38½ | 38½ | — ½ |
| 6 | Case Thr Ma | 405 | 408 | 405 | 408 | +3 |
| | Cav Dobbins. | 32¼ | 32¼ | 32¼ | 32¼ | ...... |
| 3 | Celotex Co.. | 64 | 64½ | 64 | 64½ | + ½ |
| 2 | Cen Aguirrie | 38¾ | 38¾ | 38¾ | 38¾ | ...... |
| 2 | Cen Alloy Stl | 48 | 48⅜ | 47½ | 48 | — ¼ |
| | Centry Rib M | 17 | 18 | 17 | 18 | +1½ |
| 6 | Cerro De Pas | 96½ | 98⅞ | 96¼ | 98¼ | +1¾ |
| | Certain-Teed | 21½ | 21½ | 21½ | 21½ | —1⅜ |
| 3 | Chesapke Crp | 85¾ | 87¼ | 85⅝ | 86¾ | +1¼ |
| 10 | Ches & Ohio | 223 | 226¾ | 223 | 226¾ | +4¾ |
| | Chic & Alton | 14⅞ | 15 | 14⅞ | 15 | ...... |
| | Do pref... | 18⅞ | 19¾ | 18⅞ | 19¾ | ...... |
| | Chi Gt Wstn | 18⅞ | 19¾ | 18½ | 18½ | — ¼ |
| | Do pref... | 53⅜ | 53⅝ | 53 | 53⅝ | + ⅝ |
| | Ch M & St P | 32½ | 32¾ | 32⅜ | 32½ | 0 |
| | Do pref... | 52⅛ | 54 | 51 | 53 | + ¼ |
| .50B | Chi Nthwstn | 83¾ | 84¼ | 83½ | 83½ | + ⅜ |
| 6 | Chi Pne Tool | 30⅞ | 30⅞ | 30⅞ | 30⅞ | ...... |
| | Do pref... | 50⅛ | 50⅛ | 50⅛ | 50⅛ | 0 |
| 3 | Chick Cot Oil | 41½ | 41½ | 41½ | 41½ | — ½ |
| 2.40 | Childs Co.... | 54 | 56⅝ | 54 | 56⅝ | +2½ |
| 3.50 | Chile Copper | 102 | 102⅞ | 101½ | 101⅞ | —1⅜ |
| 3 | Chrysler Mot | 92 | 94½ | 91⅞ | 93¾ | +1⅜ |
| 3 | City Ice & F | 54 | 54⅛ | 54 | 54 | ...... |
| | City Stores.. | 21¼ | 21¼ | 21 | 21 | — ¾ |
| 3.50 | Do A...... | 49⅝ | 49⅝ | 49⅝ | 49⅝ | 0 |
| 5 | Cluett Peaby | 62½ | 62½ | 62 | 62 | — ½ |
| 4 | Coca-Cola... | 130 | 130 | 130 | 130 | — ½ |
| | Do A...... | 48¾ | 48¾ | 48¾ | 48¾ | 0 |
| | Collins & Aik | 57½ | 58⅜ | 56⅝ | 56⅝ | — ½ |
| | Col Fuel & I | 64½ | 64½ | 64½ | 64½ | 0 |
| 2 | Col & Southn | ...... | ...... | ...... | ...... | ...... |
| 4 | Do 1st pref | 78 | 78 | 78 | 78 | ...... |
| 4 | Columb Carb* | 131½ | 131¾ | 131½ | 131¾ | ...... |
| 5 | Col Gas & El | 140 | 140 | 140 | 140 | ...... |
| 2 | Do new wi. | 56¼ | 56½ | 56 | 56½ | + ½ |
| | Col Graphone | 68⅜ | 70⅝ | 68¼ | 70¼ | +2¼ |
| 2 | Comm Credit | 48⅛ | 50⅛ | 48½ | 49¼ | + ⅝ |
| 6.50 | Do 1st pref | 97 | 98⅜ | 96¼ | 96¼ | — ¾ |
| 4A | Comm Inv T | ...... | ...... | ...... | ...... | ...... |
| | Do warnts. | 46 | 46 | 46 | 46 | 0 |
| 8A | Comm Solv.. | 288 | 299 | 288 | 298 | +12 |
| 4B | Comm Power | 126 | 130 | 126 | 130 | +4 |
| 2 | Conde Nast P | 70 | 70 | 70 | 70 | +1 |
| | Congoleum .. | 24¾ | 26⅜ | 24¾ | 26 | +1¼ |
| | Consol Film. | ...... | ...... | ...... | ...... | ...... |
| 2 | Do pref... | 27 | 27 | 26½ | 26½ | + ⅜ |
| 3 | Consol Gas.. | 102⅞ | 104⅞ | 102¼ | 104⅞ | +2⅜ |
| 5 | Do pref... | 99¼ | 99⅝ | 99 | 99⅝ | + ⅛ |
| 6 | ConRRofC pf | 64¼ | 65 | 64¼ | 65 | +1 |
| | Cons Textile | 3⅝ | 3¾ | 3⅝ | 3⅝ | — ¼ |
| 1.20 | Container A. | 17⅜ | 17⅜ | 17 | 17 | 0 |
| .60 | Do B...... | 8⅝ | 8⅝ | 8½ | 8½ | 0 |
| | Cont Bak A. | 71¼ | 75½ | 71 | 75½ | +4½ |
| | Do B...... | 11½ | 12¼ | 11¼ | 12⅛ | + ⅜ |
| 8 | Do pref... | 96 | 96 | 95½ | 96 | + ⅛ |
| 2.50 | Cont Can.... | 76 | 77 | 75⅞ | 76⅛ | +1½ |
| 2 | Cont Insur.. | 83 | 84½ | 84 | 84 | ...... |
| .80 | Cont Motors. | 19⅞ | 20¼ | 19⅝ | 20 | + ¼ |
| 2.25B | Corn Prod... | 88⅛ | 89 | 88 | 88¼ | + ¾ |
| 2.50 | Coty Inc.... | 59⅝ | 61 | 59 | 60½ | +1½ |
| | Crosley Rad. | 103 | 105 | 101⅝ | 104⅞ | +3⅝ |
| 5 | Crucible Stl.. | 88⅜ | 89½ | 87½ | 89¼ | +1⅜ |
| | Cuba C Sug. | ...... | ...... | ...... | ...... | ...... |
| | Do pref... | 11½ | 11½ | 11½ | 11½ | 0 |
| | Cuba Co..... | 18 | 19 | 18 | 19 | ...... |
| 1 | Curtiss Aero | 147¼ | 151½ | 147¼ | 151⅛ | +5⅛ |
| 4A | Cushmn Sons | 207¼ | 207¼ | 207¼ | 207¼ | ...... |
| 3.52 | Cutler Hamr | 60¼ | 60¼ | 60¼ | 60¼ | ...... |
| | Cuyamel Frt | 78 | 78¼ | 78 | 78 | ...... |
| | —D— | | | | | |
| | Davison Che. | 55¼ | 55⅝ | 55¼ | 55½ | + ⅛ |
| 2.13 | Debenhm Sec | 37⅛ | 37⅛ | 37⅛ | 37⅛ | ...... |
| 9 | Del & Hud.. | 186⅜ | 186⅜ | 185⅜ | 185⅜ | — ⅛ |
| 7B | Del L & W.. | 124 | 124 | 124 | 124 | + ½ |
| 8 | Det Edison.. | 250¼ | 253 | 250¼ | 252 | ...... |
| 2.70B | Dev&Reyn A | 53 | 53 | 52 | 52½ | — ½ |
| 1 | Dome Mines. | 9¼ | 9½ | 9¼ | 9½ | ...... |
| 4 | Drug Incorp. | 114⅞ | 115½ | 114⅞ | 115⅛ | + ⅛ |
| 1 | Duplan Silk. | 24 | 24½ | 24 | 24½ | + ½ |
| 8.75B | Du Pont D N | 177½ | 178 | 177 | 177 | 0 |
| | —E— | | | | | |
| 8B | Eastman K.. | 175 | 177 | 175 | 176⅞ | +3⅞ |
| 3 | Eaton Axle.. | 62¾ | 66 | 62⅛ | 65⅝ | +3⅛ |
| 2.50 | Eitingon Sch | 32½ | 32½ | 32¼ | 32¼ | ...... |
| 4.50B | El Auto Lght | 146 | 149⅝ | 146 | 148¼ | +1¾ |
| | Elec Boat... | 15 | 15 | 15 | 15 | 0 |
| 1 | El Pow & Lt | 62¼ | 62⅞ | 62¼ | 62½ | + ⅜ |
| 7 | Do pref... | 106⅛ | 106⅛ | 106⅛ | 106⅛ | + ¼ |
| 5 | Elec Sto Bat | 82½ | 83¼ | 82 | 82¼ | + ⅞ |
| | Emer Brtg A | 14¾ | 14¾ | 12½ | 12½ | 0 |
| 1A | Engve Pub S | 49 | 49¼ | 48⅝ | 49¼ | + ⅜ |
| 2 | Equit Office. | 35¼ | 35½ | 35⅛ | 35⅜ | + ⅜ |
| | Erie R R.... | 70½ | 72 | 70½ | 70⅞ | + ⅜ |
| | Do 1st pref | 59⅞ | 59⅞ | 59⅞ | 59⅞ | — ⅛ |
| 4.50B | Eureka Vac. | 50¼ | 50¼ | 49 | 49 | —1⅛ |
| | —F— | | | | | |
| 3 | Fairbks Mrse | 44½ | 44½ | 44½ | 44½ | — ¼ |
| 1.50 | Fed Lt & Tr | 81 | 83½ | 81 | 83½ | ...... |
| 80A | Fed Motor... | 17⅛ | 17⅛ | 17⅛ | 17⅛ | + ⅛ |
| 2 | Fid Ph F Ins | 95⅝ | 96½ | 95⅝ | 95⅝ | ...... |
| 1.50 | First Nat Str | 64 | 65⅛ | 64 | 65⅛ | +1 |
| | Fisk Rubber | 11⅛ | 11⅛ | 11 | 11 | — ⅜ |
| 3.75B | Fleishman .. | 72 | 72⅞ | 72 | 72 | — ⅜ |
| | Follansbe Br | 65¾ | 65¾ | 64¾ | 64¾ | — ⅝ |
| 4 | Fox Film A | 86⅞ | 88½ | 86⅛ | 87¼ | + ½ |
| 7 | Frnkln Si pf | 106½ | 106½ | 106½ | 106½ | ...... |
| 6.25B | Freeport Tex | 45½ | 46 | 45⅛ | 46 | + ¾ |
| | —G— | | | | | |
| | Gabrl Snub A | 23 | 23 | 23 | 23 | 0 |
| | Gardner Mot. | 13 | 13 | 13 | 13 | 0 |
| 4 | Gen Am T Cr | 88 | 88¾ | 87½ | 88¾ | —1¼ |
| | Gen Asphalt. | 76 | 78½ | 75⅞ | 78⅜ | +1⅜ |
| 5 | Do pref... | 117⅞ | 119½ | 117⅞ | 119½ | + ¾ |
| | Gen Cable... | 48½ | 48½ | 48½ | 48½ | + ⅛ |
| 4 | Do A...... | 100 | 100 | 100 | 100 | +1 |
| 4 | Gen Cigars.. | 69 | 69 | 68¼ | 69 | — ⅛ |
| 6B | Gen Electric. | 235⅜ | 241¼ | 235⅜ | 240 | +6 |
| .60 | Do special. | 11⅛ | 11¼ | 11⅛ | 11⅛ | 0 |
| 3 | Gen Mills.... | 74¾ | 75⅜ | 74½ | 75¼ | + ¼ |
| 3 | Gen Motors.. | 84½ | 85¼ | 84⅛ | 84⅞ | + ⅜ |
| 7 | Do 7% pref | 124⅛ | 124⅛ | 124⅝ | 124⅝ | 0 |
| 4 | Gen O Adv A | ...... | ...... | ...... | ...... | ...... |
| 2 | Do ctfs.... | 37⅞ | 37⅞ | 37½ | 37½ | — ¼ |
| 5 | Gen Ry Sig.. | 99½ | 103 | 99¼ | 102 | +3⅜ |
| 3.50B | Gen Refrac.. | 70½ | 70¾ | 70½ | 70¾ | — ¼ |
| 5A | Gillette S Ra | 111 | 111 | 110¼ | 111 | 0 |
| | Gimbel Bros. | 40 | 40 | 40 | 40 | 0 |
| 1.67½B | Glidden Co. | 45⅜ | 46¾ | 45⅜ | 46¼ | +1⅜ |
| | Gobel Incorp | 46½ | 46⅝ | 44½ | 45⅛ | ...... |
| 2.50 | Gold Dust...* | 64¼ | 65½ | 64¼ | 64⅝ | + ⅛ |
| 4 | Goodrich B F | 88⅞ | 90 | 88⅝ | 89 | +2 |
| | Goodyr T&R | 132⅝ | 134⅜ | 132⅛ | 134¼ | +2¼ |
| 2.50A | Goth Slk Hos | 58 | 58⅞ | 58 | 58⅞ | +1⅜ |
| | Gould Cplr A | 7½ | 7½ | 7½ | 7½ | + ¼ |
| | Graham Pge. | 40⅞ | 41 | 40½ | 40½ | — ⅜ |
| 7 | Granby Cop.. | 84 | 87 | 84 | 86 | +2¾ |
| 1 | Grand Stores | 85⅛ | 85⅛ | 85⅛ | 85⅛ | — ¼ |
| | Grand Union. | 23¼ | 24½ | 23¼ | 24 | +1 |
| 3 | Do pref... | 45⅛ | 45⅛ | 45⅛ | 45½ | + ¾ |
| 1 | Grant Co.... | 116 | 116¾ | 115⅛ | 116¾ | ...... |
| 1.25H | Gt No Ore ctf | 30⅞ | 30⅞ | 30½ | 30½ | — ¼ |
| 5 | Gt Northn pf | 103⅛ | 104¼ | 103⅛ | 104¼ | + ¼ |
| 5 | Do pfd ctfs | 102½ | 102½ | 102½ | 102½ | ...... |
| 2.80 | Gt Wstn Sug | 38¼ | 38⅜ | 37¼ | 38 | — ½ |
| 8 | Greene C Cop | 160 | 162 | 160 | 161 | +3 |
| 4 | Gulf States S | 64 | 64 | 64 | 64 | — ½ |
| | —H— | | | | | |
| | Hahn Dept S | 43¼ | 43¾ | 42¾ | 43¼ | — ¼ |
| 6.50 | Do pref... | 100 | 100 | 100 | 100 | — ½ |
| 7 | Hanna 1st pf | 94¼ | 94¼ | 94¼ | 94¼ | — ¾ |
| 2 | Hartman A.. | 25 | 25¼ | 25 | 25¼ | ...... |
| 1.20 | Do B...... | 27 | 27 | 26½ | 26⅝ | — ⅛ |
| | Hayes Body.. | 52½ | 52⅛ | 50½ | 50½ | —1½ |
| | Hershey Ch.. | 79¾ | 82¼ | 79¾ | 82¾ | +5¾ |
| 4 | Do pref... | 87½ | 90½ | 87½ | 90¼ | +2¾ |
| | Hoe & Co... | 17 | 17 | 17 | 17 | ...... |
| 2.75B | Holland Fur. | 41¼ | 41⅜ | 41¼ | 41½ | + ¾ |
| 2.50 | Hollndr&Son. | 16¾ | 17 | 16¾ | 17 | ...... |
| 4B | Househld Pr. | 69¾ | 69¾ | 68 | 68 | ...... |
| | Houston Oil. | 100½ | 102½ | 100½ | 101⅞ | + ⅞ |
| 4 | Howe Sound. | 69½ | 70⅛ | 69¼ | 70 | + ¾ |
| 2.50 | Hud & Man. | 43 | 43⅛ | 43 | 43⅛ | + ⅛ |
| 5 | Hudson Mot. | 88½ | 89⅝ | 88½ | 89⅛ | +1 |
| 2A | Hupp Motor. | 56⅞ | 57⅝ | 56½ | 56⅝ | 0 |
| | —I— | | | | | |
| 7 | Ill Central... | 136½ | 136½ | 136½ | 136½ | ...... |
| 2 | Indpdt O & G | 35 | 35¾ | 34¾ | 35¾ | + ¼ |
| | Indian Ref.. | 50⅛ | 50¾ | 49⅝ | 50 | — ¼ |
| | Do ctfs.... | 47⅝ | 48¼ | 47⅛ | 47½ | — ⅛ |
| | Indust Rayon | 116 | 116 | 116 | 116 | 0 |
| 6B | Ingersol Rnd | 131½ | 136½ | 131½ | 134 | +2¾ |
| 6.75B | Inland Steel. | 92⅞ | 93 | 92½ | 92½ | + ½ |
| 4 | Inspirat Cop. | 49 | 50⅝ | 49 | 50⅛ | +1¼ |
| | Interb Rap T | 31½ | 31⅝ | 31 | 31¼ | — ¾ |
| | Intern Ag Ch | 13 | 14⅜ | 13 | 13½ | + ½ |
| 5A | Intern Bus M | 163 | 165 | 163 | 165 | +3 |
| 4 | Internat Cem | 86⅞ | 87 | 86⅝ | 86½ | ...... |
| 2 | Inter Combus | 74 | 74¼ | 73¼ | 74 | + ⅝ |
| 3.50 | Intern Harv. | 106½ | 110 | 106½ | 108⅛ | +2 |
| 3.20 | Inter Mtch pf | 84 | 84½ | 83⅝ | 83⅝ | + ⅜ |
| | Inter Mer M. | 6 | 7 | 6 | 6⅞ | + ⅜ |
| | Do pref... | 46 | 50¾ | 46 | 48½ | +2½ |
| .80 | Intern Nickel | 47⅞ | 48⅜ | 47½ | 48⅛ | + ⅝ |
| 2.40 | Intern Paper | ...... | ...... | ...... | ...... | ...... |
| 2.40 | Do A...... | 30⅛ | 30⅛ | 29½ | 30 | — ¼ |
| | Do B...... | 18⅛ | 18⅜ | 18 | 18¾ | + ¾ |
| | Do C...... | 14½ | 14½ | 13¾ | 14¼ | — ¼ |
| | Do pf new | 80¼ | 80½ | 80¼ | 80½ | + ½ |
| | IntRy ofCAm | 47 | 48 | 47 | 48 | ...... |
| 5 | Do pref... | 72½ | 72½ | 72½ | 72½ | 0 |
| 6 | Intern T & T | 240 | 252½ | 240 | 250 | +10 |
| 2 | Interstc D S | 75⅛ | 77⅞ | 75 | 77⅞ | +2⅞ |
| 1.50B | Intertype ... | 30½ | 34⅞ | 30 | 34 | +3½ |
| 4 | Island Ck Cl | 55 | 55½ | 55 | 55½ | —1½ |
| | —J— | | | | | |
| 5B | Jewel Tea... | 138 | 138 | 138 | 138 | +2⅛ |
| 3 | Johns Mnvle. | 179½ | 180½ | 179¼ | 179¼ | +1⅛ |
| | Jordan Mot.. | 10⅛ | 10½ | 10¼ | 10¼ | — ⅛ |
| | —K— | | | | | |
| 5 | K C Southn. | 83⅜ | 84 | 82¾ | 84 | +1¼ |
| 4 | Do pref... | 66 | 66¼ | 65½ | 65½ | ...... |
| 5 | Kayser J.... | 85½ | 87 | 85½ | 87 | +1½ |
| | Kelly Spgfld. | 16⅜ | 17 | 16⅜ | 17 | + ⅜ |
| 2 | Kelsey H Wl | 50¼ | 50¾ | 49¾ | 49¾ | —1¼ |
| | Kelvinator .. | 14⅞ | 15 | 13¾ | 14½ | — ½ |
| 4 | Kennecot Cop | 84¾ | 85¾ | 84¾ | 85⅛ | + ⅞ |
| | Kinney Co... | 68⅛ | 69⅝ | 68⅛ | 69⅝ | +1⅜ |
| | Kolster Rad. | 40¾ | 41¼ | 39¾ | 41 | +1¼ |
| 1.50 | Kraft Ph Ch | 34⅝ | 34⅝ | 34½ | 34½ | 0 |
| 1.60 | Kresge S S.. | 49⅞ | 49⅞ | 49⅝ | 49⅝ | — ⅛ |
| 1.50B | Kress & Co.. | 98 | 98 | 98 | 98 | ...... |
| 1A | Kroger G&B | 89⅝ | 91¼ | 89⅝ | 90⅝ | + ⅛ |
| 1.34 | Krueg & Tol | 37½ | 37⅞ | 37¼ | 37¼ | — ⅜ |
| | —L— | | | | | |
| | Lago Oil & G | 31¾ | 32 | 31½ | 32 | + ½ |
| 8 | Lambert .... | 140⅜ | 141⅞ | 140¼ | 141½ | +1⅛ |
| 2.50 | Leh P Cemnt | 50 | 50 | 50 | 50 | ...... |
| | Do pref... | 110 | 110 | 110 | 110 | ...... |
| 3.50 | Lehigh Val.. | 90¾ | 90¾ | 90¾ | 90¾ | 0 |
| | Leh Val Coal | 26 | 26¾ | 26 | 26 | 0 |
| 3 | Lehn & Fink | 55½ | 58 | 55½ | 57⅞ | +1⅞ |
| 5B | Liggett & M. | 89 | 89⅜ | 89 | 89 | +2 |
| 5B | Do B...... | 88 | 89 | 88 | 89 | +1 |
| | Lima Locom. | 52½ | 53⅜ | 51⅝ | 53⅜ | + ⅞ |
| | Link Belt... | 55 | 55 | 55 | 55 | ...... |
| 4.25B | Liquid Carb.. | 78 | 79⅞ | 78 | 79⅝ | +2⅛ |
| 2 | Loews Corp.. | 62⅝ | 63¼ | 62 | 62 | 0 |
| | Loft Candy.. | 10⅛ | 10¾ | 10⅛ | 10⅜ | — ⅛ |
| 2.60 | Loose Wiles. | 68⅛ | 69⅝ | 68 | 68¾ | +1¾ |
| | Lorillard Tob | 23 | 23 | 22⅝ | 23 | — ½ |
| | Louisiana Oil | 14¾ | 15 | 14¾ | 14⅞ | + ⅛ |
| 1.75 | LouveG&E A | 40 | 40 | 39⅛ | 39⅛ | + ⅜ |
| 7 | Louisvle & N | 141 | 141 | 141 | 141 | ...... |
| 2 | Ludlum Steel | 77⅛ | 77⅝ | 77⅛ | 77⅝ | + ¼ |
| 6.50 | Do pref... | 100 | 100 | 100 | 100 | 0 |
| | —M— | | | | | |
| 6 | Mack U Trck | 103 | 104⅛ | 103 | 104 | + ⅝ |
| 2 | Macy R H Co | 158½ | 158½ | 158½ | 158½ | +1¾ |
| 1.50 | Madison S G | 19⅛ | 19⅛ | 19 | 19 | 0 |
| 5 | Magma Cop.. | 68⅜ | 69¼ | 68⅜ | 69 | +1 |
| | Mallinson ... | 29¼ | 30⅛ | 29 | 30⅛ | +1¼ |
| | Manati Sug.. | 17½ | 17½ | 17½ | 17½ | ...... |
| | Man El Sup.. | 29½ | 29½ | 29½ | 29½ | — ¾ |
| 5 | Man Mod Gu | 33⅛ | 33¾ | 33⅛ | 33¾ | — ¼ |
| 2 | Manhat Shirt | 29 | 29 | 29 | 29 | ...... |
| | Maracbo Oil. | 16 | 16⅝ | 16 | 16⅝ | + ⅜ |
| | Marland Oil.. | 42¼ | 43¼ | 42 | 43 | + ¼ |
| 2.50B | Marlin Rkwl | 70⅛ | 70⅛ | 70⅛ | 70⅛ | ...... |
| 4 | Marmon Mot | 81⅞ | 86 | 81⅞ | 84¾ | +3½ |
| 4 | May Dept St | 85 | 85⅝ | 84¾ | 85⅝ | +1¼ |
| 2B | Maytag Co... | 23¼ | 23⅜ | 23¼ | 23⅜ | + ⅜ |
| 4 | McCall Corp. | 78½ | 79 | 78½ | 79 | +1 |
| 2 | McCrory Strs | 100 | 100 | 100 | 100 | ...... |
| 2 | Do B...... | 100 | 100 | 100 | 100 | ...... |
| .50 | McK & Rob.. | 53⅜ | 54 | 53⅜ | 54 | —1⅛ |
| 7 | Do pref... | 58½ | 59 | 58½ | 58⅞ | +1⅜ |
| 4 | McKspt T P. | 66 | 66¾ | 66 | 66¾ | + ½ |
| 1.40 | Melville Shoe | 60 | 60 | 60 | 60 | ...... |
| | Mengel Co... | 25 | 25 | 24¾ | 25 | 0 |
| | Mex Seabrd.. | 50 | 51½ | 49½ | 50½ | + ½ |
| 4 | Miami Cop... | 43⅛ | 45⅛ | 43⅛ | 44¼ | + ⅜ |
| | Middle S Oil. | 4¼ | 4⅜ | 4¼ | 4⅜ | — ⅛ |
| | Do ctfs.... | 2⅞ | 3 | 2⅞ | 3 | 0 |
| 2 | Mid-Cont Pet | 34⅞ | 35½ | 34⅞ | 35¼ | + ⅝ |
| | Miller Rubbr | 25⅞ | 26 | 25 | 25 | —1 |
| | Mo Kan & T | 46⅛ | 47½ | 46⅛ | 47 | +1 |
| 7 | Do pref... | 102¼ | 102¼ | 102¼ | 102¼ | — ¼ |
| | Mo Pacific... | 79½ | 80⅛ | 79¼ | 79⅝ | + ⅜ |
| 5 | Do pref... | 131¾ | 132 | 131⅛ | 132 | + ¼ |
| 2.50 | Mohawk C M | 72 | 71⅛ | 72 | 72½ | +1 |
| 2.50 | Montg Ward | 120 | 123⅜ | 120 | 122¾ | +2¾ |
| | Moon Motors | 6 | 6¼ | 6 | 6 | ...... |
| .40 | Mother Lode | 4 | 4 | 4 | 4 | 0 |
| | Mot Pict Cap | *39 | 39⅛ | 38½ | 39 | + ⅛ |
| 3 | Motor Prod.. | 129¾ | 129¾ | 128¼ | 128½ | —1 |
| 2A | Motor Wheel | 42 | 43⅜ | 42 | 43⅛ | + ⅜ |
| | Murray Body | 72⅛ | 73 | 71⅞ | 72 | + ⅛ |
| | —N— | | | | | |
| 6 | Nash Motors | 99⅝ | 99⅝ | 98½ | 99 | + ⅝ |
| 1 | Nat Acme... | 32½ | 33½ | 32¼ | 33¾ | + ¼ |
| 1A | Nat Bella H. | 52 | 54 | 52 | 54 | +2¼ |
| 7B | Nat Biscuit.. | 180¼ | 182¾ | 180¼ | 181¼ | +1¼ |
| 4B | Nat C Reg A | 122⅛ | 124⅜ | 122¼ | 124⅜ | +1⅞ |
| 3A | Nat Dairy Pr | 127½ | 128⅞ | 126¾ | 128⅞ | +1⅛ |
| | Nat Distillrs. | 46⅞ | 47 | 46⅞ | 47 | 0 |
| 1 | Nat Enamelg | 52⅛ | 52⅛ | 52⅛ | 52⅛ | — ⅜ |
| 5 | Nat Lead.... | 153 | 153 | 153 | 153 | +2¾ |
| 1 | Nat Pow & L | 49 | 50⅛ | 49 | 50 | +1 |
| | Nat Radiator | 10½ | 10½ | 10½ | 10½ | + ⅜ |
| | NaRMexlstpf | 5 | 5 | 5 | 5 | — ⅛ |
| | Do 2d pref | 2¼ | 2¼ | 2¼ | 2¼ | ...... |
| 8B | Nat Supply.. | 125⅞ | 126 | 125½ | 125½ | + ½ |
| 1.50 | National Tea | 71¼ | 75⅝ | 71¼ | 74¾ | +3½ |
| 3 | Nev Con Cop | 48 | 48⅜ | 47⅞ | 48⅜ | +1⅜ |
| 3 | N Y Airbrake | 46⅛ | 47 | 46 | 46 | 0 |
| 8 | N Y Central.. | 182½ | 184½ | 182½ | 183 | +1 |
| 6 | N Y C & St L | 135 | 136⅞ | 135 | 136⅞ | ...... |
| 6 | Do pref.... | 107½ | 107½ | 107½ | 107½ | ...... |
| | N Y Dock..... | 46⅞ | 47⅛ | 47 | 47¼ | ...... |
| 5 | N Y & Harlm | 305 | 315 | 305 | 315 | ...... |
| 4 | N Y N H & H | 92½ | 94½ | 92½ | 94 | +1½ |
| | N Y Ont & W | 27⅛ | 28 | 27 | 27⅞ | ...... |
| 3.50B | Norfolk Sou. | 40¼ | 40¼ | 40 | 40 | ...... |
| 10B | Norfolk & W | 195 | 195½ | 195⅛ | 195½ | +1¼ |
| | Do pref.... | 84 | 84 | 84 | 84 | 0 |
| F | North Amer.. | 101 | 102 | 101 | 101⅛ | — ⅛ |
| 3.41 | No Ger Lloyd | 53¾ | 53¾ | 53¾ | 53¾ | 0 |
| 5 | No Pacific... | 101 | 101⅛ | 101⅛ | 101⅛ | ...... |
| 5 | Do ctfs.... | 100 | 100 | 99½ | 100 | 0 |
| | Norwk T & R | 4⅞ | 5 | 4⅞ | 5 | 0 |
| | —O— | | | | | |
| | Oil Well Sup | 23⅜ | 23⅜ | 23⅜ | 23⅜ | ...... |
| | Omnibus Cpn | 8½ | 8½ | 8½ | 8½ | — ⅜ |
| 4A | Oppenhm Col | 81½ | 81½ | 81½ | 81½ | — ½ |
| 8B | Otis Elevat.. | 327 | 329 | 325½ | 325½ | ...... |
| | Otis Steel.... | 43⅜ | 43⅜ | 43⅜ | 43⅛ | — ⅝ |
| 7 | Do pr pref | 101 | 101 | 101 | 101 | ...... |
| 4A | Owens Bot M | 86½ | 86½ | 86⅛ | 86¼ | — ¼ |
| | —P— | | | | | |
| 2 | Pac Gas & E | 55½ | 55¾ | 55⅛ | 55⅝ | + ⅞ |
| 3 | Pac Lt & Tr | 74½ | 74½ | 74¼ | 74¼ | 0 |
| | Pacific Mills. | 37 | 37 | 37 | 37 | +1 |
| | Pacific Oil... | 1⅛ | 1⅛ | 1⅛ | 1⅛ | 0 |
| 5.50B | Packard Mot | 126¾ | 130 | 126¾ | 129½ | +2 |
| | Pan Am Pet. | 58⅛ | 60 | 58½ | 60 | + ¼ |
| | Do B...... | 60¼ | 62⅛ | 59⅞ | 61⅝ | + ¾ |
| | Panhle P & R | 13⅜ | 13⅜ | 13⅜ | 13½ | 0 |
| | Do pref.... | 65 | 65 | 65 | 65 | ...... |
| 3 | Par Fa Lsky | 67 | 67 | 43¾ | 65¾ | +2¼ |
| 3A | Park & Tilfd | 67 | 67¼ | 66⅞ | 66⅞ | — ⅛ |
| .80 | Park U C M | 10¼ | 10⅝ | 10¼ | 10¼ | 0 |
| | Pathe Excge | 11 | 11 | 10⅞ | 10⅞ | — ⅛ |
| | Do A...... | 21½ | 21½ | 21½ | 21½ | ...... |
| 3.39 | Patine M & E | 40 | 40¾ | 40 | 40¾ | 0 |
| | Peerless Mot | 16 | 16¼ | 16 | 16¼ | + ¼ |
| | Penk & Ford | 55⅞ | 56¾ | 55 | 56¾ | + 1 |
| | Penna C & C | 8½ | 8½ | 8½ | 8½ | ...... |
| | Penna Dix C | 19½ | 19⅞ | 19½ | 19⅞ | ...... |
| 3.50 | Penna R R.. | 76 | 76⅜ | 75⅝ | 75¾ | — ⅜ |
| 8B | Pere Marqte. | ...... | ...... | ...... | ...... | ...... |
| 5 | Do pr pref | 98¾ | 98¾ | 98¾ | 98¾ | — ¼ |
| 7B | Phila Co.... | 157½ | 157½ | 157½ | 157½ | ...... |
| | Phi Rdg C&I | 22 | 22 | 21½ | 21½ | — ½ |
| 1 | Philip Morris | 16¼ | 16¼ | 14⅞ | 15⅛ | —1 |
| 2B | Phillips Pet. | 42¼ | 43¼ | 42½ | 42¾ | + ¼ |
| | Pierce Arrow | 31 | 31¾ | 31 | 31¾ | +1⅛ |
| | Pierce Oil.... | 2¾ | 3 | 2¾ | 3 | + ⅛ |
| | Pierce Pet... | 5 | 5 | 5 | 5 | + ⅛ |
| 2.10B | Pillsby Fl M | 51 | 51⅞ | 51 | 51⅞ | +1⅞ |
| | Pirelli Co.... | 55 | 55½ | 55 | 55¼ | + ¼ |
| 7 | Pgh & W Va | 130½ | 130⅞ | 130½ | 130⅞ | ...... |
| 7 | Porto R To A | 84½ | 84¾ | 84½ | 84¾ | + ¾ |
| | Do B...... | 44 | 44¼ | 43 | 43¾ | + ½ |
| | Postal T & C | ...... | ...... | ...... | ...... | ...... |
| 7 | Do pref.... | 102½ | 102½ | 102½ | 102½ | ...... |
| 3 | Postum Cer.. | 69¼ | 69½ | 69 | 69 | — ⅜ |
| | Prairie O & G | 61⅛ | 61⅝ | 61¼ | 61⅝ | + ⅞ |
| 3.50B | Prairie P L.. | 56⅞ | 57 | 56½ | 57 | + ⅝ |
| | Pressd S Car | 22 | 22¼ | 22 | 22 | + ¼ |
| | Prod & Ref. | 22⅝ | 23⅜ | 22⅝ | 23⅜ | + ¾ |
| 2.00 | Pub Svc N J | 78½ | 79⅞ | 78½ | 79⅞ | +1½ |
| 8 | Do 8% pref | 145 | 145 | 145 | 145 | ...... |
| 4 | Pullman Co.. | 81⅝ | 82⅛ | 81⅝ | 82⅛ | + ⅝ |
| 1 | Pure Oil.... | 26½ | 27¼ | 26½ | 27¼ | + ¾ |
| 8 | Do pref.... | 113⅛ | 113⅛ | 113⅛ | 113⅛ | —1 |
| 3 | Purity Bakg. | 120½ | 120¾ | 120 | 120 | 0 |
| | —R— | | | | | |
| | Radio Corp.. | 95 | 97¼ | 94½ | 96⅞ | +2⅜ |
| 3.50 | Do pref.... | 55⅜ | 55⅜ | 55 | 55 | ...... |
| | Rad Kth Orp | 27¾ | 28⅜ | 27¾ | 28 | + ⅛ |
| 4 | Reading .... | 106 | 106⅜ | 105 | 106⅜ | + ½ |
| | Real Silk Ho | 74½ | 76¼ | 74½ | 76¼ | +2¼ |
| | Remgtn Rnd. | 31⅜ | 32⅛ | 31⅛ | 32⅛ | +1⅜ |
| 1.50B | Reo Motor... | 28⅛ | 28½ | 28⅛ | 28⅜ | + ⅛ |
| 4 | Rep Ir & Stl | 98¼ | 98⅜ | 97⅛ | 97⅞ | —1⅛ |
| 7 | Do pref.... | 110¼ | 110¼ | 110¼ | 110¼ | 0 |
| | Reynlds Spgs | 8⅝ | 9 | 8⅝ | 9 | + ⅜ |
| 5 | Reynlds Tob. | ...... | ...... | ...... | ...... | ...... |
| 2.40 | Do B...... | 55⅝ | 57 | 55⅝ | 57 | +1½ |
| 1.92 | Rhine Wa El | 58⅛ | 58⅛ | 58 | 58 | 0 |
| 20 | Richfld O Cal | 43⅝ | 44¾ | 43⅝ | 44⅝ | +1½ |
| 2A | Rio Gr Oil.. | 39½ | 40 | 39⅛ | 39⅛ | 0 |
| | Rossia Insur. | 270 | 275 | 270 | 275 | ...... |
| 1 | Roy Bak Pdr | 37¼ | 37¾ | 36 | 36⅜ | — ⅜ |
| 1.33H | Royal Dutch | 52½ | 53 | 52½ | 53 | + ⅛ |
| | —S— | | | | | |
| 3 | Safeway Strs | 160¼ | 164 | 159¾ | 164 | +4½ |
| 7 | Do 7% pref | 104½ | 104½ | 104¼ | 104¼ | — ½ |
| 3B | St Jos Lead.. | 68 | 68⅞ | 67½ | 68⅞ | +1 |
| 8 | St L & St F | 113 | 113¾ | 112½ | 113¾ | +1⅛ |
| 6 | Do pref... | 94 | 94 | 93¾ | 94 | — ¼ |
| | St L & S W | 102 | 103½ | 102 | 103½ | + ¾ |
| 2 | Savage Arms | 43½ | 44 | 43½ | 44 | + ½ |
| 3.50 | Schulte R S.. | 25⅛ | 25⅛ | 23⅝ | 24¼ | —2⅞ |
| 1.20 | Seagrave ... | 19⅞ | 20½ | 19⅞ | 20⅛ | + ⅛ |
| 2.50 | Sears Roebk | 147½ | 151½ | 147½ | 150¼ | +3⅛ |
| | Seneca Cop.. | 7 | 7¼ | 6⅞ | 7⅛ | + ⅛ |
| 2 | Shattuck F G | 133¾ | 136 | 133 | 135½ | +4½ |
| | Shell T & T | 46½ | 46½ | 46½ | 46½ | ...... |
| 1.40 | Shell Un Oil | 30¾ | 31¼ | 30¼ | 31¼ | + ½ |
| 5 | Shubert Ther | 58½ | 59⅛ | 57½ | 57½ | — ½ |
| 3 | Simmons Co. | 83½ | 84½ | 83¼ | 84 | + ¾ |
| 1.60 | Simms Pet.. | 24¾ | 26⅜ | 24⅛ | 26⅜ | +1⅜ |
| 2.25B | Sinclair Cons | 39 | 40⅞ | 38¾ | 40 | +1⅛ |
| 8 | Do pref... | 109½ | 109½ | 109½ | 109½ | + ¼ |
| 2 | Skelly Oil... | 43⅜ | 44⅛ | 43½ | 44 | + ⅞ |
| | Snider Pkg.. | ...... | ...... | ...... | ...... | ...... |
| | Do pref... | 45½ | 45½ | 45⅝ | 45½ | ...... |
| 2 | So Cal Edisn | 56¼ | 56⅞ | 56 | 56¼ | + ¼ |
| 2.50B | So P Ric Sug | 38⅞ | 38⅞ | 38⅝ | 38⅝ | + ⅝ |
| 6 | So Pacific.... | 126½ | 127⅞ | 126½ | 127¼ | ...... |
| 8 | So Railway.. | 144⅛ | 144⅞ | 144 | 144 | 0 |
| 4 | So Ry M & O | 122½ | 124 | 122½ | 124 | +2 |
| | Spang Chalft | 42 | 43⅜ | 42 | 43⅛ | +1⅛ |
| 3 | Spiegel M Sn | 105½ | 105½ | 105½ | 105½ | + ¼ |
| | Spicer Mfg.. | 54 | 54¼ | 54 | 54¼ | — ⅛ |
| 1 | Std Com Tob | 27½ | 28 | 27 | 28½ | +1 |
| 3.50 | Std Gas & El | 85½ | 86¼ | 85½ | 86 | 0 |
| 4 | Do pref... | 63¾ | 64 | 63¾ | 64 | 0 |
| 6 | Stand Millng | 114⅝ | 115⅛ | 114 | 114 | — ¾ |
| 2.50 | Stand Oil Cal | 79¼ | 80¼ | 78⅝ | 79⅝ | — ⅛ |
| 1.50B | Do N J.... | 59⅛ | 60½ | 59⅛ | 60½ | +1 |
| 1.60 | Do N Y.... | 43⅞ | 44⅜ | 43⅝ | 44⅜ | + ⅜ |
| 1.68 | Stand Santry | 49⅛ | 49½ | 48¼ | 49⅛ | — ⅝ |
| | Stan Co Am. | 29½ | 30 | 28⅛ | 28⅛ | + ⅛ |
| 2 | Strmbg Carb | 83¾ | 85 | 83¾ | 84 | +1⅜ |
| 5 | Studebaker . | 82¾ | 82¾ | 82¼ | 82⅜ | + ⅜ |
| | Submarine Bt | 3⅛ | 3⅛ | 3⅛ | 3⅛ | — ⅛ |
| 1A | Sun Oil.... | 62⅛ | 63 | 62⅛ | 62⅝ | — ⅜ |
| | Superior Oil. | 9⅜ | 9⅝ | 9⅜ | 9⅝ | + ⅜ |
| | Superior Stl. | 57½ | 57½ | 50 | 54⅜ | —3¼ |
| | Sweet Co Am | 19¼ | 20½ | 19 | 20⅜ | + ½ |
| | Symington .. | 7¼ | 7½ | 7¼ | 7½ | 0 |
| | Do A...... | 15½ | 15½ | 15⅜ | 15⅜ | — ⅛ |
| | —T— | | | | | |
| 1 | Telautogrph. | 23 | 23 | 23 | 23 | + ¼ |
| 1 | Tenn C & C.. | 17 | 17½ | 17 | 17 | 0 |
| 3 | Texas Co.... | 66¼ | 66¾ | 65¾ | 66¾ | + ¾ |
| 4 | Tex Gulf Sul | 81⅛ | 83⅜ | 80⅞ | 83¼ | +2⅝ |
| 5 | Tex & Pacific | 160 | 159½ | 159½ | 159½ | ...... |
| | Tex Pac C&O | 21 | 21⅞ | 21 | 21½ | + ½ |
| | Tex Land Tr | 18 | 18⅛ | 17⅞ | 18 | 0 |
| | Thatcher Mfg | 22½ | 22½ | 22½ | 22½ | 0 |
| 2.40 | The Fair.... | 38½ | 38½ | 38⅛ | 38¼ | — ¼ |
| | Third Ave... | 20½ | 20½ | 19¾ | 19¾ | —1⅜ |
| .80 | Tide Wat Oil | 33⅞ | 34 | 33⅞ | 34 | + ⅝ |
| | Tide W A Oil | 20¾ | 21 | 20½ | 20¾ | + ½ |
| 3 | Timken R B | 80⅞ | 83¾ | 80⅞ | 82½ | +2 |
| 1.40 | Tobacco Pro. | 16¾ | 17 | 16 | 16⅛ | — ⅝ |
| | Do A...... | 20⅛ | 20⅛ | 19¾ | 19¾ | — ⅜ |
| | Transcnt Oil | 11 | 11⅜ | 10⅞ | 11⅛ | + ⅜ |
| 1 | Tran & Wlms | 52⅝ | 51¾ | 52⅝ | 51¾ | — ¾ |
| 2.50 | Trico Prod... | 44 | 45 | 44½ | 44½ | +1 |
| 1.20B | Truscon Stl.. | 46⅛ | 46⅛ | 46⅛ | 46⅛ | —⅞ |
| | —U— | | | | | |
| 4 | Twin City RT | 47 | 47½ | 47 | 47½ | ...... |
| 4 | Undwd Elt F | 116¾ | 116½ | 115⅝ | 116¾ | +1⅜ |
| 6 | Un Carb & C | 217¾ | 222½ | 217¾ | 222½ | +5⅜ |
| 2 | Un Oil of Cal | 52⅛ | 54⅛ | 52⅛ | 54 | +1½ |
| 10 | Union Pac... | 214¼ | 214¼ | 214¼ | 214¼ | + 1 |
| 4 | Do pref... | 82⅛ | 82⅛ | 82⅛ | 82⅛ | + ¼ |
| | Unit Aircraft | 96 | 107½ | 96 | 107½ | +12¼ |
| | Do pref 3. | 76⅞ | 80¼ | 76⅞ | 80¼ | —4½ |
| 1.60 | Unit Bis Am | 45 | 45 | 45 | 45 | 0 |
| 1 | Unit Cig Strs | 22⅛ | 22⅛ | 20¼ | 21 | +1½ |
| | Unitd Dyewd | 8¼ | 8¼ | 8¼ | 8¼ | ...... |
| 3 | Unit El Coal | 46⅛ | 46⅛ | 46 | 46 | — ½ |
| 4 | United Fruit | 134¾ | 134¾ | 132½ | 132½ | ...... |
| 2 | US C I P & F | 41¾ | 42¾ | 41¾ | 42⅝ | + ⅝ |
| 1.20 | Do 1st pref | 18 | 18⅜ | 18 | 18⅜ | ...... |
| | US Distribut | 14⅜ | 15½ | 14⅜ | 15½ | + ¾ |
| | U S Express.. | 7 | 7 | 7 | 7 | 0 |
| 4 | U S Hoffman | 40 | 40 | 40 | 40 | 0 |
| 6 | US Indus Alc | 152⅞ | 157¾ | 152⅞ | 156¾ | +6⅝ |
| | U S Leather. | 25¾ | 26 | 25⅝ | 26 | + ¾ |
| 4 | Do A...... | 49⅞ | 50⅛ | 49 | 50⅛ | +1⅛ |
| 4 | U S Realty.. | 93⅜ | 95¼ | 92¾ | 93½ | + ⅜ |
| | U S Rubber.. | 55 | 54⅝ | 54 | 54⅝ | + ⅝ |
| | Do 1st pref | 81 | 81¼ | 81 | 81¼ | + ⅜ |
| 3.50 | US Smlt&Ref | 59½ | 60⅛ | 59½ | 59¾ | + ⅝ |
| 1 | Do pref... | 53 | 53 | 52 | 52 | —1 |
| 7 | U S Steel.... | 184½ | 185⅝ | 182¾ | 184⅝ | — ⅛ |
| 7 | Do pref... | 143¼ | 143⅜ | 143 | 143⅜ | + ⅛ |
| | Univ P & R | 15⅛ | 15¼ | 15⅛ | 15¼ | + ⅛ |
| 2 | Util P & Lt A | 41¼ | 42 | 41¼ | 42 | +1 |
| | —V— | | | | | |
| | Vadsco Sales | 8⅝ | 8¾ | 8⅝ | 8¾ | 0 |
| 4B | Vanadium Stl | 94¾ | 95¼ | 94¼ | 94¾ | + ¼ |
| 4 | Vick Chem... | 90¼ | 91½ | 90¼ | 91 | + ¾ |
| | Vir Car Chm | 16½ | 17½ | 16½ | 17¼ | +1¼ |
| 3 | Do 6% pref | 52½ | 53⅞ | 52½ | 53 | +1¼ |
| | Vulcan Detin | 69½ | 69½ | 68 | 68 | —1½ |
| | —W— | | | | | |
| | Wabash R R | 64 | 64 | 64 | 64 | ...... |
| | Do pref A. | 92⅞ | 93 | 92⅞ | 93 | ...... |
| 1.50 | Waldorf Syst | 24⅝ | 26¼ | 24⅝ | 25½ | + ⅞ |
| 1.20 | Walworth Co | 36⅛ | 37⅞ | 36⅛ | 37⅞ | + ⅞ |
| | Ward Bak A | 46¼ | 47 | 46¼ | 47 | +2 |
| | Ward Bak B | 10⅛ | 11⅞ | 10⅛ | 11⅞ | +1 |
| 5B | Warner Bros | 102¾ | 106 | 102¾ | 105 | +1¼ |
| 2.20 | Do pref... | 47½ | 48 | 47½ | 48 | ...... |
| 2 | Warn Quinin | 34 | 34⅝ | 34 | 34½ | + ½ |
| | Warren P&F | 19 | 19 | 19 | 19 | ...... |
| | Webster Els. | 81 | 81 | 75 | 76 | —7⅞ |
| 2 | Wesn Oil & S | 39 | 39 | 37½ | 38⅛ | — 1 |
| | Wst Penn El | ...... | ...... | ...... | ...... | ...... |
| 7 | Do A...... | 105 | 105 | 105 | 105 | +1 |
| 7 | Do 7% pref | 108 | 108½ | 108 | 108½ | + ½ |
| | W Penn Pow | ...... | ...... | ...... | ...... | ...... |
| 7 | Do 7% pref | 116½ | 116½ | 116½ | 116½ | — ½ |
| 4 | W Dairy Pr A | 52 | 52 | 52 | 52 | ...... |
| 4 | W Dairy Pr B | 28½ | 28½ | 28¼ | 28¼ | — ¼ |
| | Western Md. | 43 | 43⅜ | 42¾ | 43 | + ⅜ |
| | Western Pac | 34 | 34 | 34 | 34 | ...... |
| 8 | Wstrn Union | 190 | 192 | 189 | 191 | +2¾ |
| 2 | Wstghe Abke | 48⅛ | 48⅞ | 48⅛ | 48¾ | + ½ |
| 4 | Wstghe Elec | 147⅞ | 150¼ | 147⅞ | 149 | +2 |
| 4 | Do 1st pref | 141¾ | 141¾ | 141¾ | 141¾ | ...... |
| | Weston El In | 38 | 39⅝ | 38 | 39½ | +2 |
| 2 | Do A...... | 35 | 35⅛ | 35 | 35⅛ | + ⅛ |
| | Whig & L E | 70 | 70 | 70 | 70 | ...... |
| 2 | Wh Eagle O | 36 | 36⅛ | 36 | 36⅛ | + ⅛ |
| 1 | White Motor | 47½ | 47⅝ | 47½ | 47⅝ | + ⅛ |
| | White Sew M | 27⅛ | 27¾ | 26¼ | 26¼ | —1 |
| 4 | Do pref... | 50 | 50 | 50 | 50 | ...... |
| 3.75B | Wh Rk M Spg | 50 | 50⅛ | 50 | 50⅛ | + ⅛ |
| | Wilcox O & G | 23½ | 24½ | 23½ | 24 | + ⅝ |
| | Wilcox Rh A | 43½ | 43½ | 43½ | 43½ | — ¼ |
| | Wilcox Rh B | 41½ | 42⅛ | 41½ | 41⅞ | + ¼ |
| 1.20 | Willys Ovlnd | 25⅝ | 26½ | 25⅝ | 26½ | + ⅞ |
| | Wilson Co... | ...... | ...... | ...... | ...... | ...... |
| | Do pref... | 65 | 65 | 65 | 65 | ...... |
| 6 | Woolworth . | 213¾ | 213¾ | 213⅛ | 213½ | +1⅛ |
| | Worthgton P | 48 | 48 | 48 | 48 | ...... |
| 2 | Wright Aero | 238 | 253 | 238 | 253 | +17 |
| 8.75B | Wrigley W J | 71¾ | 71¾ | 71¾ | 71¾ | — ⅜ |
| | —Y— | | | | | |
| 4 | Yale&Towne. | 67½ | 68 | 67½ | 68 | + ½ |
| | Yellow T & C | 45¾ | 47½ | 45½ | 46⅜ | + ¼ |
| 2.50B | Young S & W | 62⅛ | 62⅞ | 61½ | 61½ | — ½ |
| 5 | Yngstn Sh&T | 129¾ | 131⅞ | 129¾ | 131⅞ | +1⅝ |
| | Call Money.. | 8 | 8 | 7½ | 7½ | —1½ |

*Ex-dividend. †Ex-rights. A—Plus extras. B—Including extras. D—Party stock. F—2½% quarterly in common stock. H—Paid so far this year. K—Payable in stock.

### Weeding Out the Market.

Commenting on the general aspects of the market situation, Hartshorne, Fales & Co. say: "The special session of Congress may inject some new complexities into the business situation, but at the present writing these do not seem formidable. Tariff agitation appears to be confined to specific industries; and the money question is far beyond the comprehension of politicians. The President's attitude on the question of conservation of petroleum resources involved a revival of Sherman law uneasiness, but the effect was temporary. We feel confident that the large oil companies will work out a solution of the over-production problem in the near future, though the actual benefits thereof may not be apparent for many months. One point settled by the drastic decline of stock prices on March 26 was that all shares cannot move upward indefinitely. In a weakened market the stocks that have been driven too far beyond prospective values are made conspicuous by their inability to recover. On the other hand, the shares which resist the downward trend most firmly are doubtless the more attractive for further speculative gains. In the latter class we would put the steels, oils and the higher grade rails. Coppers at the moment are marking time pending a stabilization in the price of the red metal. We do not believe the market has been liquidated sufficiently to justify an advance of any great proportions for several weeks more. Meantime we expect a trading market, with possibilities for fair turns in active favorites. A continuation of the present process of weeding out the over-priced issues is the immediate prospect; and this will restore a favorable money situation and permit further advance in the better stocks."

### General Motors-Opel Plans.

General Motors' acquisition of Germany's biggest automobile manufacturing company, Opel, indicates confidence in Germany's industrial development. Moreover the payment of 120,000,000 marks accompanying the transfer of shares constitutes a noteworthy contribution in capital. Finally, another advantage is promised in increasing employment for German workers in the Opel works at Rensselheim. Why was General Motors interested in Opel? Reply is given in its official statement to the effect that the cheapest General Motors car, Chevrolet, is accessible to only a comparatively small portion of the market to be developed in Germany. General Motors considers the European market needs a car which is simpler, smaller and above all cheaper than that suited for mass consumption in America. Morris and Austin in England, Citroen in France, Fiat in Italy and Opel in Germany build such cars. The main aim of General Motors' acquisition of Opel is, therefore, completion of its program by adding to the models appealing to every purse and taste in America a specifically European small car. The Opel sale has alarmed the other German manufacturers, who fear Opel now will be able to offer clients facilities which its rivals can give only by combining. Therefore fusions are expected.

### Steel Market Strong.

Finished steel markets display remarkable vitality considering their record performance thus far in 1929, says the Iron Trade Review. The situation is more mixed, a condition likely to become accentuated as the quarter wears on, but on the whole production is off only fractionally from the recent peak, deliveries on some products are further deferred, and specifications assure May operations. Most consumers being well protected for the second quarter and loath, as usual, to commit themselves for the third, incoming business in some lines has contracted. In isolated cases dragging delivery of some products has compelled users to hold back on others more available. Neutralizing this, mills only now are receiving specifications against some of the recent heavy railroad equipment orders, resulting in the paradox of deliveries lengthening as new business shrinks. Steelmaking equipment may shortly begin to feel the strain of operations in excess of 100 per cent for six or eight weeks, and this may militate against an easier situation despite some ebbing in demand.

### KSU Sells Cotton Belt Stock.

New York Investors, Inc., has purchased the stock holdings of the Kansas City Southern Railway in the St. Louis Southwestern Railway. This practically gives New York Investors control. W. M. Greve, president of New York Investors, said the purchase involved 135,000 shares of the voting preferred stock. There are outstanding about 200,000 shares of preferred and 160,000 shares of common. Mr. Greve gave no indication of the price paid for the stock, but it has a current market value of approximately $12,000,000. He said the purchase was made for investment. Kansas City Southern sold its 20,000 shares of St. Louis Southwestern common last fall, at a profit of about $1,000,000. The transaction announced today completes the divestment by Kansas City Southern of its St. Louis Southwestern holdings, after L. F. Loree's unsuccessful attempts to merge the two roads with the Missouri-Kansas-Texas. New York Investors was recently formed as a successor to Realty Associates, Inc., an investing company interested primarily in New York real estate.

### Brass Pipe Use Expanding.

Sales of brass pipe reached the unprecedented total of 76,777,400 pounds in 1928, or almost five times the poundage sold in 1922, according to statistics just compiled by the Copper and Brass Research Association. The total for 1928 was approximately 14,000,000 pounds above the total for 1927, this being one of the largest gains in a single year since consumption of brass pipe (IPS) assumed large proportions. In 1922 sales were 16,016,500 pounds, so that the total for 1928 represents a progressive increase to an additional 61,000,000 pounds in yearly consumption. On a percentage basis the gains over 1922 were 5 per cent in 1923, 61 per cent in 1924, 145 per cent in 1925, 234 per cent in 1926, 293 in 1927 and 379 per cent in 1928, or an average gain of 74.8 per cent annually since 1923.

## LOCAL STOCKS

(Quotations at the Close.)

| | Par. | Bid. | Ask. |
|---|---|---|---|
| Banks— | | | |
| Bank of Pgh., N. A. | 50 | 180 | 187 |
| Colonial Trust | 100 | 310 | .... |
| Diamond National | 100 | .... | 630 |
| Duquesne National | 100 | 320 | .... |
| Exchange National | 50 | 88 | 89 |
| Fifth Avenue Bank | 50 | 150 | .... |
| First National at Pgh. | 100 | 400 | 410 |
| Keystone National | 100 | 330 | .... |
| Peoples Savings & Trust | 100 | 750 | .... |
| Pittsburg Trust | 100 | 287 | 295 |
| Union National | 100 | 510 | 525 |
| Union Trust | 100 | 13500 | .... |
| Western Sav. & Deposit | 50 | 130 | .... |
| Miscellaneous— | | | |
| Aluminum Goods Mfg. | .. | 30⅝ | 31⅛ |
| Arkansas Natural Gas | .. | 5⅛ | 5⅜ |
| Arkansas Nat. Gas pfd. | 10 | 8 | 8⅛ |
| Armstrong Cork | .. | 66 | .... |
| Calorizing Co. pfd. | 10 | 11⅛ | .... |
| Carnegie Metals | 10 | .... | 17 |
| Central Ohio Steel | .. | 24 | .... |
| Conley Tank Car pfd. | 100 | 102 | .... |
| Consolidated Ice | 50 | .... | 4 |
| Consolidated Ice pfd. | 50 | .... | 20 |
| Crandall, McKen. & H. | .. | 25⅛ | 25⅜ |
| D. L. Clark Co. | .. | 17 | 18 |
| Devonian Oil | 10 | 6⅝ | 7 |
| Dixie Gas & Utilities | .. | .... | 15⅛ |
| Follansbee Bros. pfd. | 100 | 95 | 98 |
| Harbison-Walker Ref. | .. | .... | 60⅛ |
| Independent Brewing | 50 | 1 | 1⅛ |
| Independent Brew. pfd. | 50 | 2 | 3 |
| Koppers Gas & Coke pfd | 100 | .... | 102 |
| Liberty Dairy Products | .. | 37½ | .... |
| Liberty Dairy Pdts. pfd. | 100 | .... | 120 |
| Lone Star Gas | 25 | .... | 70 |
| National Fireproofing | 50 | 15⅛ | 18 |
| Nat. Fireproofing pfd. | 50 | 33⅛ | 34⅛ |
| Penn-Federal | .. | 4⅛ | .... |
| Petroleum Exploration | 25 | 32 | 34 |
| Pittsburgh Brewing | 50 | 3 | .... |
| Pittsburgh Brewing pfd. | 50 | 7 | .... |
| Pgh. Invest. Securities | .. | 28⅛ | 30 |
| Pittsburgh Plate Glass | 25 | .... | 65⅛ |
| Plymouth Oil | 5 | 25 | 26 |
| Pruett-Schaffer pfd. | .. | .... | 26 |
| Standard Steel Propeller | .. | 25 | 26 |
| Standard Steel Spring | .. | 74 | .... |
| Suburban Electric | .. | 22⅛ | 23⅛ |
| Tidal Osage Oil | .. | 16⅛ | .... |
| Union Steel Casting | .. | .... | 30 |
| Union Storage | 25 | 42 | .... |
| United Eng. & Fdry. | .. | 45 | 46 |
| United States Glass | 25 | .... | 12 |
| Wiser Oil | 25 | 13 | .... |
| Witherow Steel | .. | .... | 58 |
| Bonds— | | | |
| Independent Brewing 6s | .. | 67 | 68 |

### Sales on the Exchange.

| | Shares. | Price. |
|---|---|---|
| Arkansas Natural Gas | 100 at | 5⅛ |
| Do | 65 at | 5⅛ |
| Arkansas Natural Gas pfd. | 28 at | 8 |
| Do | 17 at | 8⅛ |
| Do | 1000 at | 8 |
| Do | 50 at | 8⅛ |
| Do | 1000 at | 8 |
| Armstrong Cork | 390 at | 66 |
| Do | 40 at | 66⅛ |
| Do | 41 at | 66 |
| Do | 15 at | 66⅛ |
| Bank of Pittsburgh, N. A. | 150 at | 185 |
| Blaw-Knox | 50 at | 41⅛ |
| Calorizing Co. pfd. | 100 at | 11⅛ |
| Do | 200 at | 12 |
| Consolidated Ice pfd. | 200 at | 20 |
| D. L. Clark Co. | 100 at | 17⅛ |
| Do | 150 at | 17 |
| Dixie Gas & Utilities | 300 at | 15 |
| Do | 100 at | 15⅛ |
| Do | 85 at | 15 |
| Do | 15 at | 16 |
| Do | 10 at | 15⅛ |
| Dixie Gas & Utilities pfd. | 25 at | 102⅛ |
| First National Bank at Pgh. | 6 at | 400 |
| Harbison-Walker Refractor | 200 at | 60 |
| Liberty Dairy Products pfd. | 10 at | 120 |
| Lone Star Gas | 110 at | 70 |
| Do | 50 at | 70⅛ |
| Do | 280 at | 70 |
| Pittsburgh Brewing pfd. | 100 at | 7 |
| Pgh. Investment Securities | 135 at | 28 |
| Pittsburgh Plate Glass | 44 at | 65 |
| Do | 40 at | 64⅛ |
| San Toy Mining | 1000 at | .05 |
| Standard Plate Glass pr. pfd. | 25 at | 32 |
| Standard Steel Spring | 10 at | 73 |
| Union Steel Casting | 50 at | 28⅛ |
| Do | 50 at | 29⅛ |
| Do | 100 at | 30 |
| Do | 75 at | 31 |
| Do | 175 at | 30⅛ |
| Do | 85 at | 30 |
| United Engineering & Fdry. | 45 at | 46 |
| United States Glass | 110 at | 11 |
| Vanadium Alloys Steel | 95 at | 71 |
| Witherow Steel | 50 at | 57 |

**UNLISTED STOCKS.**

| | Par. | Bid. | Ask. |
|---|---|---|---|
| Armstrong Cork rights | .. | 1⅛ | .... |
| Davison Coke & I. pfd. | .. | 102 | 102⅛ |
| Fidelity Title & T. pfd. | .. | 185 | .... |
| Hachmeister-Lind | .. | .... | 18⅛ |
| Hachmeister-Lind pfd. | .. | .... | 40⅛ |
| National-Erie "A" | .. | 25⅛ | 25⅛ |
| Oil Well Supply Invest. | .. | .... | 30 |
| Oil Well Sup. Inv. pfd. | 100 | 108 | .... |
| Penna. Industries units | .. | 110 | .... |
| Pittsburgh Screw & Bolt | .. | 24⅛ | 24⅛ |
| Witherow Steel w. i. | .. | 58 | .... |

| | Shares. | Price. |
|---|---|---|
| Armstrong Cork rights | 1343 at | 1⅛ |
| Do | 21 at | 1⅛ |
| Davison Coke & Iron pfd. | 25 at | 102⅛ |
| National-Erie "A" | 125 at | 25⅛ |
| Pennsylvania Industries units | 25 at | 110 |
| Pittsburgh Screw & Bolt | 125 at | 24⅛ |
| Do | 200 at | 24⅛ |
| Do | 50 at | 24⅛ |
| Do | 340 at | 24⅛ |
| Do | 200 at | 24⅛ |
| Do | 110 at | 24⅛ |
| Western Public Service t. c. | 250 at | 25⅛ |
| Do | 15 at | 25 |
| Do | 600 at | 25⅛ |
| Do | 200 at | 25 |
| Do | 225 at | 25⅛ |

## ODD LOT QUOTATIONS

WANTED.

| Shares. | | Price. |
|---|---|---|
| 5 | Consolidated Ice pfd. | 20 |
| 90 | Devonian Oil | 6 |
| 5 | Standard Plate Glass prior pfd. | 30 |
| 25 | Standard Steel Propeller | 25 |
| 50 | Tidal Osage Oil | 16 |
| 50 | United States Glass | 10 |
| 2 | Western Savings & Deposit | 135 |
| 50 | Witherow Steel | 57 |
| | OFFERED. | |
| 10 | American Window Glass pfd. | 87 |
| 4 | Am. Window Glass Machine pfd. | 46 |
| 40 | Consolidated Ice | 4 |
| 50 | Crandall, McKenzie & Henderson | 25½ |
| 14 | Devonian Oil | 7 |
| 25 | Dixie Gas & Utilities | 15 |
| 25 | Independent Brewing pfd. | 3 |
| 1 | Jones & Laughlin Steel pfd. | 122 |
| 5 | Koppers Gas & Coke pfd. | 101⅛ |
| 10 | Liberty Dairy Products | 38⅛ |
| 10 | Liberty Dairy Products | 38⅛ |
| 4 | Lone Star Gas | 72 |
| 70 | Lone Star Gas | 70 |
| 30 | Penn-Federal pfd. | 92 |
| 2 | Petroleum Exploration | 34 |
| 50 | Pittsburgh Plate Glass | 66 |
| 22 | Union Steel Casting | 31 |
| 13 | Union Steel Casting | 31 |
| 54 | Union Steel Casting pfd. | 102 |
| 10 | Witherow Steel | 58 |

## COTTON MARKET

NEW YORK, April 17.—(AP.)—Cotton opened steady today at a decline of 6 to 7 points under rather general selling, which was evidently influenced by a favorable view of the weather news and relatively easy Liverpool cables. Early offerings were absorbed by covering, with both trade and speculative shorts reported buyers of near months. But there was considerable cotton for sale and bulges of 2 or 3 points were not fully maintained. The market was barely steady at the end of the first half hour.

The outlook for clear weather over the belt was accompanied by prospects for rather low temperatures in the eastern belt. This was not considered of much importance so early in the season and the weekly report of the weather bureau seemed to be more favorable than some recent buyers had anticipated.

The market was quiet later in the morning, with business consisting chiefly of further May liquidation and switching from May to later deliveries at a premium of about 59 to 60 points over July. Trading seemed to take its trend from the improved weather reports, however, and prices at midday were within a point or two of the lowest of net declines of 6 to 7 points.

## DIVIDEND NEWS

**G. R. Kinney Company.**

G. R. Kinney Company declared the regular quarterly dividend of 25 cents on new common, which was split two for one. Prior to the split up 25 cents quarterly also was paid on the common. The regular quarterly of $2 on the preferred also was declared. Common dividend is payable July 3 to record of June 17, and preferred June 1 to record of May 20.

* * *

**DIVIDENDS UNCHANGED.**

| | Payable | Record |
|---|---|---|
| Intertype Corp 25c q. | May 15 | May 1 |
| Burns Bros cl A com $2 q. | May 15 | May 1 |
| Zonite Products 25c q. | May 15 | May 1 |
| Venezuelan Petroleum 5c q. | May 15 | Apr 30 |
| Procter & Gamble $2 q. | May 15 | Apr 25 |
| Continental Can 62½c q. | May 15 | May 1 |
| Wolverine Port Ce 15c q. | May 15 | May 4 |
| N Orleans T & M 1¾% q. | June 1 | May 15 |
| Artloom Corp pfd $1.75 q. | June 1 | May 1 |
| Inter Dept St pf $1.75 q. | May 1 | Apr 24 |
| Vanadium Corp 75c q. | May 15 | May 1 |
| New Process pf 1¾% q. | May 1 | Apr 24 |

## Dissolution Asked For Sugar Company

HAVANA, April 17.—The Sugar Institute, by a vote of 3 to 1, addressed a communication to President Machado asking him to dissolve indefinitely the Sugar Exporting Company of Cuba. President Machado will probably refuse to comply with the request.

# EVENING SUN-TELEGRAPH MARKETS

New York Curb Market | New York Bond Market

# SOUTH PENN OIL TO DRILL 600 NEW WELLS

By GEORGE H. SNYDER

THE South Penn Oil Company is embarking on an expansion program which provides for the drilling of 600 wells in the Bradford district this year. The campaign will help the company to meet the growing demand for Pennsylvania crude, which has been fostered by the high quality of the lubricants which can be made from it.

The wells are to be drilled on the "five spot" plan. Four wells about 250 feet apart are located to form a square. In the middle of the square a fifth well is sunk. Water is then forced into the four outside wells and a mixture of oil and water is pumped from the center well. In covering large areas, the water forced into one of the wells may be exerting pressure on two or more surrounding oil wells so that actually about one producing well is secured for every three or four drilled.

**THE acreage being covered in the Bradford district has no gas pressure. All of the natural gas and oil which could be recovered by old methods has been taken out. The development of flooding has made it possible to revive the production possibilities of this area.**

**The water, in seeping through the porous oil sand, washes a large portion of the remaining oil away with it. The mixture, after being recovered from the center well, is run into tanks where the water and oil are allowed to separate.**

MANY of the original wells in the Bradford district have been producing for 35 years. Oil experts estimate that the flooding method will make it possible to recover as much oil within the next five years as was obtained in the operations in the field in the past, before flooding was found to be necessary.

Bradford so far has proved to be the only oil sand with a structure which permits the wide use of flooding. Although sensational gushers have been almost unknown, the field has always been noted for the high quality of its oil and the long life of the wells. The use of flooding will carry the conservation of natural oil resources to the highest state ever attained in this country.

**SOUTH PENN has obtained an enormous acreage of land suitable for flooding operations in the Bradford field. Previous drilling and actual production has made it virtually a certainty that the oil bearing sands can be found under the entire area at a depth of from 1,800 to 2,200 feet.**

**Since South Penn expects to have nearly 200 producing wells from the 600 to be drilled, a substantial increase in the production will take place as the year progresses. The wells are expected to average from two to five barrels a day. The present production of the South Penn Oil Company is about 8,000 barrels a day in Pennsylvania and West Virginia fields.**

WHILE the increase in output to be obtained from this development does not appear large when compared with the gushers of other fields, it must be remembered that a life of about five years can be expected for the wells, and that Pennsylvania crude is now selling for $4.10 a barrel.

In the West Virginia producing area the company has used a different system for conservation of its resources. In that field a good gas pressure is still available. The gas comes from the wells carrying with it a high percentage of gasoline which is first recovered. Then, instead of selling the gas, pumps are used to force it back into the ground. This gas is later returned to the surface from other wells carrying with it a new load of recoverable gasoline.

**IN AREAS where South Penn does not have acreage suitable for work of this kind, the company sells large quantities of the natural gas to public utilities and industrial consumers, and it also buys gas from independently owned, isolated wells.**

**The increased use of such conservation methods, as well as the high price being obtained for the present production, make the outlook for South Penn particularly bright for the remainder of the year.**

**Wil-Low Cafeterias, Inc.**

**Operates a chain of well managed, clean cafeterias where good food is sold at moderate prices. Based on the record of past earnings, a steady future growth may be anticipated.**

**The convertible Preference Stock, Dividend rate $4.00 per share per annum, is, in our opinion, an attractive investment at present prices.**

*Complete information upon request*

**GODDARD & Co.**
INCORPORATED
UNION TRUST BUILDING
PITTSBURGH
TELEPHONE ATLANTIC 3456
44 WALL ST., NEW YORK

# NEW YORK CURB MARKET

NEW YORK, April 17.—(AP.)—The curb market moved upward in decisive fashion today, a number of leading issues selling 1 to 5 points higher by midday.

That the mid-month settlement period appeared to be passing without any severe money stringency was encouraging. While nothing particularly bullish was found in President Hoover's message to Congress, sentiment improved with the uncertainty out of the way.

The U. S. Steel rights announced after the close of yesterday's market were admitted to unlisted trading and were actively dealt in around $5.50 and $5.75, some 25,000 changing hands by midday.

Utilities were firmer, American Light and Traction moving up more than 3 points, and American Superpower A, Electric Investors and United Gas Improvement making moderate gains. Oils responded to the sharp drop in crude production announced for last week, Standard of Ohio jumping 3 points, while others turned upward.

Aviation Corporation of the Americas was a strong spot, reflecting the alignment with United Aircraft. It mounted 3½ points at the opening and was steady at the higher level. Aluminum Company of America jumped 10 points. Motors were somewhat irregular, Checker selling up about a point at the opening, only to encounter profit-taking, and Ford of Canada B dropping 5 points, but regaining some of its loss. Auburn was strong, with a gain of more than 3 points.

Radio shares were in demand, Hazeltine, Zenith, De Forest and Marconi International Marine making moderate gains. The new International Telephone shares were firm. Deere jumped 4 points, but turned heavy later.

Coppers were irregular, Newmont rallying about 2 points, while Roan Antelope lost a point.

Following is the list of transactions on the New York Curb Exchange, giving all stocks and bonds traded (00 omitted in sales column of stock list; 000 omitted in sales column of bond list):

STOCKS.

| Sales. | | High. | Low. | 2:45. |
|---|---|---|---|---|
| 28 | Acoustic Prod. | 6⅝ | 6¼ | 6¼ |
| 6 | Aero Sup rts | 5¼ | 5 | 5 |
| 7 | Do B old | 43 | 43 | 43 |
| 2 | Do B new | 14¼ | 14¼ | 14¼ |
| 4 | Aero Under | 40 | 40 | 40 |
| 3 | Alex Indus | 16⅞ | 16 | 16⅞ |
| 6 | Allison Drug B. | 2¾ | 2½ | 2¾ |
| 22 | Alum Co Am | 188 | 175⅝ | 185 |
| 1 | Do pref | 105½ | 105½ | 105½ |
| 1 | Alum Goods | 31½ | 31½ | 31½ |
| 5 | Am Beverage | 15 | 15 | 15 |
| 1 | Am B B B | 18½ | 18½ | 18½ |
| 5 | Am Cit Util A | 39⅝ | 39¼ | 39⅝ |
| 48 | Do B | 27⅝ | 26¾ | 27⅛ |
| 6 | Am Com P A | 25⅞ | 25 | 25 |
| 2 | Do B | 26⅞ | 26⅞ | 26⅞ |
| 1 | Am Com Pow w | 8¾ | 8¾ | 8¾ |
| 21 | Am Cont Oil | .59 | .55 | .59 |
| 3 | Am Cyan B | 56 | 55⅝ | 56 |
| 5 | Do rts | 9⅞ | 9¾ | 9¾ |
| 3 | Am Dept Store. | 18⅞ | 18⅞ | 18⅞ |
| 38 | Am&Fgn Pw w | 69¾ | 66½ | 68⅝ |
| 1 | Am G & E pf | 106½ | 106½ | 106½ |
| *450 | Am Lt & Trac | 226 | 223½ | 226 |
| 100 | †Am Met | 116⅞ | 116 | 116 |
| 100 | Am Rad rts | 2 | 2 | 2 |
| 43 | Am Roll Mill | 109⅞ | 107½ | 109⅞ |
| 2 | Am Solv & Chm | 32½ | 31½ | 32½ |
| 13 | Am Superpo A | 102⅝ | 101¾ | 102⅝ |
| 2 | Do 1st pfd | 98½ | 98⅝ | 98½ |
| 2 | Amsterdam Trd | 31⅛ | 31⅛ | 31⅛ |
| 1 | Anglo Am Oil | 16 | 16 | 16 |
| 2 | Ang Am Oil cod | 16½ | 16½ | 16½ |
| 2 | Anglo C C Nitra | 38½ | 38½ | 38½ |
| 85 | Arcturus Radio | 51⅞ | 49⅝ | 49⅝ |
| 1 | Argo Oil | 3¾ | 3¾ | 3¾ |
| 45 | Ark Nat Gas | 5⅝ | 5⅜ | 5⅜ |
| 1 | Do pfd | 8⅛ | 8⅛ | 8⅛ |
| 10 | Ariz Globe | .19 | .19 | .19 |
| 3 | Art Metal | 43 | 42 | 43 |
| 1 | Assd Dye & Pr | 22½ | 22½ | 22½ |
| 72 | Assd Gas & El. | 57¼ | 57⅛ | 57⅛ |
| 45 | Do rights | 8¼ | 8 | 8⅛ |
| 2 | Assd Rayon pfd | 71 | 70½ | 71 |
| 4 | Auburn Auto | 178 | 173¼ | 178 |
| 3 | Aut Reg Mach | 12 | 11½ | 11½ |
| 27 | Do cvt | 23⅜ | 21⅞ | 23 |
| 6 | Ass El Ind | 9⅝ | 9⅝ | 9⅝ |
| 18 | Avia Crp Am | 65⅜ | 64¼ | 65⅜ |
| 38 | Av Corp | 18 | 18 | 18 |
| 1 | Avia Credit | 18½ | 18½ | 18½ |
| 5 | Axt & Fish Tob | 33⅛ | 33 | 33 |
| 2 | Baxter Ldry | 21 | 20 | 20 |
| 1 | Bellan Air vtc | 17¼ | 17¼ | 17¼ |
| 18 | Bendix new | 144⅞ | 140⅞ | 142 |
| 3 | Bliss Co | 41½ | 40 | 40 |
| 10 | Blumenthal S. | 89 | 88 | 89 |
| 9 | Borden Co new. | 92½ | 92½ | 92½ |
| 8 | Bridgeprt Mach. | 3¾ | 3 | 3¾ |
| 5 | Briggs & Strat. | 34½ | 34½ | 34½ |
| 13 | Bright Star El B | 12 | 11 | 12 |
| 7 | Brillo Mfg. | 22 | 22 | 22 |
| 3 | Bklyn City R R | 8⅜ | 8⅜ | 8⅜ |
| 5 | Bklyn Cy Cod | 8¼ | 8 | 8 |
| 1 | Buckeye P Line | 71⅛ | 71⅛ | 71⅛ |
| 6 | Budd E G Mfg. | 44 | 39½ | 41 |
| 9 | Buff N & E Pow | 62⅞ | 62⅛ | 62⅛ |
| 1 | Do pref | 25½ | 25½ | 25½ |
| 28 | Burma Corp Ltd | 4⅞ | 4 | 4 |
| 3 | Butler Bros | 30⅛ | 30⅛ | 30⅛ |
| 1 | Buzza Clark | 8¼ | 8¼ | 8¼ |
| 45 | Cameo vtc | 7⅞ | 7⅝ | 7⅞ |
| 8 | Do pref | 27 | 25⅞ | 27 |
| 32 | Can Marc Wirls | 8 | 7⅞ | 7⅞ |
| 3 | Caterpil Tract n | 76 | 75½ | 76 |
| 5 | Celan Crp Am n | 46 | 45 | 45 |
| 2 | Do ptc 1st pf | 115 | 115 | 115 |
| 1 | Celluloid Co new | 40⅞ | 40⅞ | 40⅞ |
| 2 | Central At Stats | 15⅛ | 15⅛ | 15⅛ |
| 7 | Cent Pub Ser A | 44 | 44 | 44 |
| 1 | Cen States Elec | 159 | 159 | 159 |
| 2 | Cen St El cvt pf | 132½ | 132½ | 132½ |
| 1 | Centrifugal Pipe | 9 | 9 | 9 |
| 8 | Chain Stores | 30½ | 30¼ | 30½ |
| 45 | Checker Cab nw | 80 | 77½ | 77⅝ |
| 110 | Cities Serv new | 29¼ | 28⅞ | 28⅞ |
| 180 | Cities Service | 115 | 113½ | 114 |
| 1 | Do pfd | 97 | 97 | 97 |
| 1 | CohnHall&Marx | 41⅜ | 41⅜ | 41⅜ |
| 1 | Colgate Palm pf | 99 | 99 | 99 |
| 12 | Colum Syndic | 1¼ | 1⅛ | 1⅛ |
| 14 | Colon Oil | 9½ | 9½ | 9½ |
| 1 | Col Elec & Pow | 60 | 60 | 60 |
| *40 | Comwealth Ed | 238¼ | 238¼ | 238¼ |
| 2 | Comstock Tun n | 1⅛ | 1⅛ | 1⅛ |
| 1 | Cons Aircraft | 31 | 31 | 31 |
| 25 | Cons Cop Min | 13½ | 13 | 13⅛ |
| 22 | Cons Film Ind | 24⅛ | 23⅝ | 23⅝ |
| 4 | Cons G&E Balt | 91⅛ | 91⅛ | 91⅛ |
| 8 | Cons Instrum | 25⅜ | 25¼ | 25¼ |
| 14 | Cons Ldry Corp | 18¼ | 18 | 18 |
| 1 | Cons Ret Stores | 33 | 33 | 33 |
| 1 | Cons Theater | 20 | 20 | 20 |
| 12 | Contin Diamond | 29 | 28⅝ | 28⅝ |
| 44 | Contin Oil vtc | 24½ | 24 | 24⅜ |
| 2 | Copeland Prod A | 16¼ | 16¼ | 16¼ |
| 1 | Coon Co pfd | 85 | 85 | 85 |
| 5 | Crystal Oil | 9¾ | 9½ | 9¾ |
| 1 | Copper Bess Co | 39½ | 39½ | 39½ |
| 2 | Do pfd | 48½ | 48½ | 48½ |
| 84 | Creole Syndic | 9 | 8¾ | 9 |
| 15 | Cresson Gold | .81 | .80 | .81 |
| *175 | Crocker & Whlr | 275 | 255¼ | 275 |
| 4 | Crowley Milner. | 51¼ | 49½ | 51¼ |
| 101 | Crown Central | 2⅛ | 1⅞ | 2⅛ |
| 1 | Curtiss A E | 41 | 41 | 41 |
| 92 | Curtiss Flying | 24⅛ | 23⅝ | 24 |
| 4 | Davega Inc | 29⅞ | 29½ | 29⅞ |
| *250 | Deere & Co | 579½ | 571 | 574½ |
| 65 | De Forest Radio | 17⅛ | 14⅝ | 16⅛ |
| 1 | Devonian Oil | 7 | 7 | 7 |
| 1 | Dinkler Hotel | 22 | 22 | 22 |
| 1 | Doehler Die-Cst | 1⅜ | 1⅜ | 1⅜ |
| 4 | Dolores Esperan | 1¼ | 1¼ | 1¼ |
| 1 | Dominion Stores | 48 | 48 | 48 |
| 5 | Douglas Aircrft. | 30¼ | 30 | 30 |
| *250 | Duke Power | 171¼ | 168 | 168 |
| 2 | East Butte | 4⅝ | 4½ | 4½ |
| 15 | East Sts Pow B | 45 | 44½ | 45 |
| 75 | El Bnd & Sh nw | 79⅝ | 78¼ | 79⅜ |
| 5 | Electric Invest. | 97⅜ | 97⅜ | 97⅜ |
| 14 | Empire Power | 39½ | 39 | 39¼ |
| 1 | Eng Pub Svc w | 24¾ | 24¾ | 24¾ |
| 52 | Evans Wallo Ld | 15⅛ | 14⅛ | 14⅞ |
| 2 | Fairchild Aviat. | 22½ | 22⅛ | 22½ |
| *130 | Fajardo Sugar | 82½ | 81 | 82½ |
| 80 | Falcon Ld Min. | .36 | .34 | .35 |
| 2 | Fandango Ltd | 5⅝ | 5⅝ | 5⅝ |
| 24 | Fed Wat A | 48⅞ | 48⅛ | 48⅞ |
| 12 | Fiat deb rts | 9⅝ | 9½ | 9½ |
| 24 | First Nat Cop. | .63 | .55 | .63 |
| 15 | Fokker Aircraft | 35⅝ | 34¾ | 35⅛ |
| 35 | Ford Motor Ltd | 18⅞ | 18⅜ | 18⅝ |
| *3250 | Ford MCn B n | 110¾ | 106¼ | 110¾ |
| 1 | Foremost Dairy. | 14⅞ | 14⅞ | 14⅞ |
| 8 | Do pref | 22¼ | 22 | 22 |
| 15 | Foundation For. | 14¼ | 14 | 14¼ |
| 12 | Fox Theater A. | 28½ | 27⅝ | 28 |
| 4 | Freed Eisemann | 3⅜ | 3½ | 3⅜ |
| 258 | Freshman Chas. | 11½ | 11⅛ | 11⅜ |
| *40 | Gal Sig pfd cod | 76 | 76 | 76 |
| 2 | Garlock Pack | 23⅛ | 23⅛ | 23⅛ |
| 5 | Gamewell Co | 73 | 72⅞ | 73 |
| 32 | Gen Bak new | 7¾ | 7⅝ | 7⅝ |
| 5 | Do pfd | 70 | 69½ | 70 |
| 1 | Gen Bronze | 46 | 46 | 46 |
| 651 | G El Eng rcts | 15⅝ | 15 | 15⅝ |
| 11 | Gen Fireprfing | 35½ | 34⅞ | 35½ |
| 4 | Gen Ldry Mch n | 25 | 25 | 25 |
| 31 | Gen Pub Serv | 38¼ | 35¾ | 36½ |
| 5 | Gen Ry & Util | 18 | 18 | 18 |
| 1 | Do preferred | 89 | 89 | 89 |
| | Georgia Pow pf | 99⅞ | 99⅜ | 99⅞ |
| 84 | Goldman S Trd | 111¼ | 109¾ | 110¼ |
| 44 | Gold Seal Elec | 75½ | 74½ | 75¼ |
| 81 | Do new | 19¾ | 18¾ | 18⅜ |
| 18 | Do rights | 1⅜ | 1⅝ | 1⅝ |
| 84 | Gold Coin | 1⅜ | 1⅛ | 1¼ |
| 31 | Gold Cons | 55 | 52 | 52 |
| 8 | Golden Cen Min | 8 | 8 | 8 |
| 5 | Gothm Knitbac | 14 | 13⅞ | 14 |
| 5 | Grigsby Grunw | 131 | 131 | 131 |
| 31 | Gulf Oil Cor Pa | 161 | 159⅞ | 160 |
| 2 | Hall Print new. | 25½ | 25¼ | 25½ |
| 4 | Hapns Cdy Inc. | 4 | 4 | 4 |
| 1 | Hartman Tob | 20¼ | 20¼ | 20¼ |
| 14 | Hart Parr | 85 | 85 | 85 |
| 11 | Haygart Co | 67 | 66¾ | 66¾ |
| 8 | Do rights | 2⅝ | 2¼ | 2⅜ |
| 34 | Hazeltine Corp. | 54 | 51½ | 52 |
| 17 | Hecla Min | 18 | 17⅜ | 17⅜ |
| 21 | Helena Rubinst | 20⅞ | 20 | 20 |
| *40 | Herc Pwdr pfd. | 119⅜ | 119 | 119⅜ |
| 13 | Homaokla Oil | 4⅝ | 4⅝ | 4⅝ |
| 1 | Hsehold Fin pf. | 47¼ | 47¼ | 47¼ |
| 5 | Hud Bay M&S. | 18⅞ | 18½ | 18½ |
| 34 | Humble Oil & R | 118 | 115½ | 117¼ |
| 7 | Hyler S Del | 27 | 26 | 26 |
| 4 | Hygrade Food | 36¼ | 36¼ | 36¼ |
| *150 | Illinois Pipe Ln | 310 | 309¼ | 310 |
| 5 | Imp Oil Can | 119⅝ | 114¼ | 114¼ |
| 1 | Im Co No Am. | 79 | 79 | 79 |
| 10 | Insurance Sec | 29 | 29 | 29 |
| 18 | Intercon Petrol | 2 | 1⅞ | 2 |
| 4 | Inter Perfume. | 18 | 17⅞ | 17⅞ |
| 18 | Inter Petroleum | 56⅜ | 55½ | 56⅜ |
| 2 | Inter Saf R B. | 35⅞ | 35½ | 35⅞ |
| 3 | Inter Util B | 15⅞ | 15⅞ | 15⅞ |
| 8 | Iron Cap Cop | 5⅞ | 5⅝ | 5⅝ |
| 4 | Ir Fireman ctf | 31½ | 30⅝ | 30⅝ |
| 1 | Irv Air Chute. | 23½ | 23½ | 23½ |
| 9 | Ital Superpow | 16 | 15⅝ | 16 |
| 7 | Do deb rts | 10 | 10 | 10 |
| 298 | Int Tel & T | 85¼ | 81⅝ | 84⅝ |
| 68 | Imp Oil n | 29⅝ | 29½ | 29½ |
| 4 | Int Pete n | 29⅛ | 28½ | 29⅛ |
| 1 | Int Prod pf | 78½ | 78½ | 78½ |
| 2 | Johnson Motor. | 49 | 49 | 49 |
| 6 | Keystone Air | 39¼ | 38 | 39¼ |
| 1 | Kimberly Clark | 48⅛ | 48⅛ | 48⅛ |
| 5 | Kirby Pet | 2 | 2 | 2 |
| 3 | Knott Corp | 32 | 30½ | 30½ |
| 61 | Kolster Brand | 6½ | 5⅞ | 6½ |
| 1 | Kop G & Cokepf | 100 | 100 | 100 |
| 1 | Lak Superior | 23¼ | 23¼ | 23¼ |
| 1 | Lazarus Co | 43 | 43 | 43 |
| 1 | Leh Cl & Nav | 153¼ | 153¼ | 153¼ |
| 1 | Leonard Oil | 5⅛ | 5⅛ | 5⅛ |
| 1 | Ley Co Frid T | 57½ | 57½ | 57½ |
| *350 | Lib Ow Sh Gl | 185¼ | 184⅝ | 185¼ |
| 12 | Lion Oil | 34⅞ | 32⅝ | 33 |
| 5 | Lit Bros | 21 | 21 | 21 |
| 1 | Loew's rts | 29½ | 29½ | 29½ |
| 1 | Lone St G | 69⅞ | 69⅞ | 69⅞ |
| 14 | Lg Is Lgt n | 50⅝ | 50 | 50⅝ |
| 7 | Louis L & E | 9¾ | 9½ | 9¾ |
| 11 | Mac Mar Str | 35⅝ | 35⅝ | 35⅝ |
| 1 | Mangel St | 33⅝ | 33⅝ | 33⅝ |
| 56 | Marc Int Mar. | 21¾ | 21¼ | 21½ |
| 13 | Marc Wles Eng | 20⅞ | 20⅝ | 20⅝ |
| 1 | Margay Oil | 26 | 26 | 26 |
| 4 | Mar Stm Sh | 28 | 27¾ | 28 |
| 12 | Marasca Rub | 8⅝ | 8½ | 8⅝ |
| 6 | Mas Val Min | 1½ | 1½ | 1½ |
| 4 | Massey Har rts | 6 | 5¾ | 5¾ |
| 2 | Mavis Bottling. | 7⅞ | 7⅞ | 7⅞ |
| 3 | Memphis N G | 14⅝ | 14⅝ | 14⅝ |
| 3 | Metro Chain Ct. | 76 | 75⅛ | 75⅛ |
| 3 | Met 5&10 St A | 6¾ | 6½ | 6½ |
| 1 | MidWest Util pf | 116⅝ | 116⅝ | 116⅝ |
| 2 | Min Stl & Mch | 79⅛ | 79 | 79 |
| 12 | Miss Kan P L | 32 | 31¾ | 31¾ |
| 11 | Moh & Hud Pw | 56¼ | 56¼ | 56¼ |
| *75 | Moh & Hud 2dpf | 105⅝ | 105⅝ | 105⅝ |
| 2 | Mohawk Min | 56 | 55 | 56 |
| 6 | Montecatini rts. | 3⅞ | 3⅝ | 3⅞ |
| 1 | Monroe Co | 16⅝ | 16⅝ | 16⅝ |
| 1 | Moodys Inv pf. | 48 | 48 | 48 |
| 2 | Mtn Gulf Oil | 1¼ | 1⅛ | 1¼ |
| 12 | Municipal Serv. | 25⅛ | 25⅛ | 25⅛ |
| 4 | Nat Avia | 70 | 69¾ | 70 |
| 1 | Nat D P pf A | 103 | 103 | 103 |
| 3 | Do new | 65 | 64¾ | 65 |
| 1 | Nat Elec P A | 33 | 33 | 33 |
| 6 | Nat Fam Stores | 37¾ | 37⅝ | 37½ |
| 25 | Nat Fuel & Gas | ¾ | ½ | ¾ |
| 1 | Nat Mfrs & Sts | 25½ | 25½ | 25½ |
| 2 | Nat Pub Serv A | 22¾ | 22¾ | 22¾ |
| 4 | Nat Rub Mach. | 30⅝ | 30½ | 30½ |
| 1 | Nat Sug Ref n. | 41½ | 41½ | 41½ |
| 5 | Nat Theat Sup. | 12⅝ | 12¼ | 12¼ |
| 4 | Nat Trans | 24⅛ | 23⅞ | 23⅞ |
| 4 | Nebel Co | 20 | 19½ | 20 |
| 1 | Nehi Corp | 23½ | 23½ | 23½ |
| 2 | Nestle Le Muir. | 27½ | 27½ | 27½ |
| *50 | Newberry Co | 120 | 120 | 120 |
| 1 | New Bradford | 4½ | 4½ | 4½ |
| 16 | New Corn Cop | 42½ | 41⅝ | 42¼ |
| 3 | N J Zinc new | 84½ | 84 | 84½ |
| 3 | New Mex & AL | 7½ | 7⅜ | 7½ |
| 6 | Newmont Min | 201⅞ | 200⅝ | 201⅞ |
| 27 | Newton Steel n | 102½ | 97½ | 102½ |
| 6 | N Y Investors | 43½ | 43 | 43 |
| *250 | N Y Tel 6s pfd. | 112½ | 112½ | 112½ |
| 8 | Niles Bem Pond | 49⅞ | 49½ | 49⅝ |
| 95 | Noma Elec | 25⅞ | 24⅝ | 25¼ |
| 6 | Noranda Mines | 51⅜ | 51 | 51⅜ |
| 19 | No Am Aviation | 16⅛ | 15⅝ | 16⅛ |
| 2 | No Am Cement | 8¾ | 8¾ | 8¾ |
| 1 | NAU Sec 1st pf | 95¾ | 95¾ | 95¾ |
| 23 | Northeast Pow. | 45⅞ | 45 | 45½ |
| 1 | †Nor W Eng n | 38 | 38 | 38 |
| 43 | Ohio Corp | 2⅝ | 2½ | 2⅝ |
| 4 | Ohio Oil | 70⅞ | 70½ | 70⅞ |
| 1 | Oil Stocks A | 15⅝ | 15⅝ | 15⅝ |
| 24 | Oliver Farm | 45 | 44⅜ | 45 |
| 15 | Do cv pf | 63¾ | 63⅛ | 63⅛ |
| 3 | Do pf A | 100¼ | 100 | 100 |
| 3 | Pacific Tin | 28½ | 28½ | 28½ |
| 2 | Pandem Oil | 2½ | 2½ | 2½ |
| 13 | Pant Oil Venez | 8½ | 8⅛ | 8⅛ |
| 2 | Param Cab | 28⅞ | 28¾ | 28⅞ |
| *20 | Penney Co | 343 | 342 | 342 |
| *80 | Do A pf | 99 | 99 | 99 |
| 2 | Pen Oil Corp. | 6¾ | 6½ | 6¾ |
| 1 | Peoples Dr St. | 78 | 78 | 78 |
| 1 | P Lt & Pow A | 48⅝ | 48⅝ | 48⅝ |
| 1 | Pet Milk pfd | 110 | 110 | 110 |
| 45 | Petroleum Co | 31⅛ | 29⅛ | 31⅛ |
| 70 | Ph Dodge wi | 73 | 71½ | 73 |
| 1 | Philip Morris | 2⅝ | 2⅝ | 2⅝ |
| 2 | Do A | 9 | 9 | 9 |
| 39 | Pick Barth pfd. | 15 | 15 | 15 |
| 2 | Pierc Governor. | 31⅜ | 31¾ | 31⅜ |
| 160 | Pitney Bow P | 30 | 24⅝ | 30 |
| *50 | P & L E Ry | 141 | 141 | 141 |
| 2 | Pitts Pl Glass | 65 | 65 | 65 |
| 2 | Plymouth Oil | 25 | 25 | 25 |
| 1 | Pratt & Lambt. | 71⅛ | 71⅛ | 71⅛ |
| 14 | Premier Gold | 1⅜ | 1⅜ | 1⅜ |
| 3 | Propper Silk H. | 33¼ | 33¼ | 33¼ |
| 1 | Quincy Mines | 39½ | 39½ | 39½ |
| 19 | Rainbow L PrA | 39⅜ | 36½ | 39⅜ |
| 2 | Ray Betos | 76⅞ | 76⅜ | 76⅜ |
| 26 | Red Bank | 13⅞ | 13 | 13⅞ |
| 4 | Reiter Foster | 5½ | 5⅜ | 5½ |
| 123 | Repetti Candy | 4⅞ | 3½ | 3½ |
| 5 | Reyn Metal pfd | 70⅞ | 69¼ | 70⅞ |
| 1 | Rice Stix | 20⅝ | 20⅝ | 20⅝ |
| 1 | Ritter Dental | 58⅝ | 58⅝ | 58⅝ |
| 29 | Roan Ant Cop | 45½ | 44 | 44⅞ |
| 3 | Roch Cen Pow | 33 | 32⅞ | 32⅞ |
| 20 | Roosevelt Field | 16⅛ | 16 | 16 |
| 12 | Root pfd | 26 | 26 | 26 |
| 10 | Rubber Plant | 9⅞ | 9¾ | 9⅞ |
| 1 | Russeks Fifth | 35 | 35 | 35 |
| 19 | Safe T Stat Co. | 33¼ | 30⅝ | 31⅜ |
| *50 | Safety Car H&L | 205 | 205 | 205 |
| 2 | St Regis Paper. | 125 | 125 | 125 |
| 6 | Salt Creek Cons | 4 | 3⅞ | 4 |
| 2 | Salt Creek Prod | 22⅝ | 22¾ | 22⅝ |
| 1 | Schulte Rl Est. | 25 | 25 | 25 |
| 3 | Schulte United | 15⅜ | 15¾ | 15⅜ |
| 3 | Do pfd | 75 | 70 | 70 |
| 5 | Selected Indust. | 20⅝ | 20¼ | 20⅝ |
| 7 | Do 1st paid | 94⅝ | 93¾ | 94 |
| 5 | Silfridge P Stor | 3⅜ | 3⅜ | 3⅜ |
| 17 | Sentry Saf Cont | 17⅝ | 17 | 17⅝ |
| 39 | Servel Inc vtc | 18⅞ | 18½ | 18⅞ |
| 1 | †Sharon Steel | 40 | 40 | 40 |
| 1 | Do rts | 1½ | 1½ | 1½ |
| 9 | Shattuck Denn. | 20⅞ | 19¾ | 20¼ |
| 3 | Sheaffer Pen | 49 | 48 | 48 |
| 61 | Sikorsky Aviat. | 51⅞ | 50¾ | 51 |
| 4 | SilicaGelCorp vt | 39⅞ | 39 | 39 |
| *10 | Singer Mfg | 585 | 585 | 585 |
| 1 | Singer Mfg Ltd. | 6 | 6 | 6 |
| 1 | Snia Vistoso | 5 | 5 | 5 |
| 30 | Sonatron Tube. | 36⅜ | 35 | 36⅜ |
| 5 | So Am Gld & Pl | 2½ | 2½ | 2½ |
| 4 | South Asbestos | 33⅝ | 32⅝ | 32¾ |
| 2 | Southeast P&L. | 77 | 76¾ | 76¾ |
| 1 | S'east P&Lptpf | 86⅞ | 86⅞ | 86⅞ |
| 2 | Sou Cal Ed Cpf | 24⅛ | 24⅛ | 24⅛ |
| 1 | South Groc A | 34 | 34 | 34 |
| 16 | Sou Penn Oil | 53¼ | 52¼ | 52⅝ |
| *50 | S'west P & Ltpf | 109 | 109 | 109 |
| 7 | S'west Stores | 18⅝ | 18⅛ | 18⅛ |
| 1 | Do pref | 19½ | 19½ | 19½ |
| 25 | Span & Gen Crp | 4⅛ | 4 | 4 |
| 2 | Spieg M St | 89⅛ | 88½ | 89⅛ |
| 2 | Std Invest | 37 | 36½ | 37 |
| 16 | Std Motors | 4½ | 4⅛ | 4⅜ |
| 32 | Std Oil Ind | 60⅛ | 59⅞ | 60 |
| 3 | Std Oil Ky | 40⅜ | 40⅛ | 40⅛ |
| 12 | Std Oil of O | 124 | 117¾ | 124 |
| 5 | Std P & Lt | 51⅜ | 51⅛ | 51½ |
| 2 | Starrett Corp | 29 | 29 | 29 |
| 1 | Stein Co pf | 91½ | 91½ | 91½ |
| 6 | Stein Cosmet | 17⅛ | 17 | 17⅛ |
| 1 | Sterling Sec ctfs | 31¼ | 31¼ | 31¼ |
| 1 | Stroock & Co | 42½ | 42½ | 42½ |
| 4 | Swift Int | 33¼ | 33 | 33¼ |
| 1 | Syrac W Mch B | 19½ | 19½ | 19½ |
| 1 | Tampa El | 65 | 65 | 65 |
| 4 | Teck Hugh Gold | 9½ | 9¼ | 9½ |
| 1 | Texon Oil & Ld | 21⅞ | 21⅞ | 21⅞ |
| 6 | Thermoid Co | 30½ | 30¼ | 30⅛ |
| 5 | Thomp Prod A. | 54½ | 53¾ | 54½ |
| 3 | Tidal Osage | 16⅜ | 16⅜ | 16⅜ |
| 5 | Do non vot | 16¼ | 16¼ | 16¼ |
| 4 | Timken Det Axl | 24⅝ | 24 | 24 |
| *30 | Do pfd | 108½ | 108½ | 108½ |
| 1 | Tir Exp | 57⅞ | 57⅞ | 57⅞ |
| 1 | Tishman Realty | 56⅝ | 56⅝ | 56⅝ |
| 1 | Tob & Alld Stks | 54½ | 54½ | 54½ |
| 2 | Todd Shipyards | 60 | 59½ | 60 |
| 6 | Transamer Corp | 133¾ | 133½ | 133¾ |
| 5 | Trans Air Trans | 26⅛ | 26 | 26 |
| 3 | Trans Lux D P | 15½ | 15 | 15½ |
| 12 | Tri Cont Corp | 33⅛ | 32½ | 32¾ |
| 1 | Do pfd | 104½ | 104½ | 104½ |
| *80 | Tub Art Sk B ct | 380 | 371 | 375 |
| 1 | Tung Sol Lamp | 22⅝ | 22⅝ | 22⅝ |
| 2 | Union Am Inv. | 53⅝ | 53¼ | 53¼ |
| 23 | Union Tobacco | 12⅝ | 12¼ | 12¼ |
| 8 | Unit Chm ptc pf | 48 | 48 | 48 |
| 1 | Unit Chem | 110 | 110 | 110 |
| 26 | Do rts | 1 | 1 | 1 |
| 32 | Unit Car new | 74⅝ | 73¼ | 74 |
| 6 | Unit Dry Dock. | 16⅝ | 16⅝ | 16⅝ |
| 36 | Unit Gas Co | 30¼ | 29⅞ | 30 |
| 48 | Unit Gas Imp | 170½ | 169½ | 170½ |
| 133 | Unit L & P A | 34⅞ | 33½ | 34½ |
| 1 | Do B pref | 54½ | 54½ | 54½ |
| 1 | Unit Milk Prd. | 10 | 10 | 10 |
| 1 | Unit P D W | 42⅞ | 42⅞ | 42⅞ |
| 1 | Unit Profit Shar | 9½ | 9½ | 9½ |
| 1 | Unit PtChmB ct | 1¼ | 1¼ | 1¼ |
| 1 | Unit Shoe Mach | 72½ | 72½ | 72½ |
| 5 | U S Asbestos | 46½ | 45 | 45 |
| 1 | U S For Sec pf | 90 | 90 | 90 |
| 16 | U S Freight nw | 96 | 92½ | 95½ |
| 8 | U S Rub rec | 29 | 28½ | 29 |
| 6 | Unit Verde Ext | 18½ | 18¼ | 18¼ |
| 4 | Unit Zinc | 1¼ | 1¼ | 1¼ |
| 12 | Unity Gold M. | 2⅛ | 1⅞ | 2 |
| 1 | U S Lines w i | 17¾ | 17¾ | 17¾ |
| 124 | U S Steel rts | 5⅞ | 5½ | 5⅞ |
| 8 | Universal Avia. | 17¾ | 17½ | 17½ |
| 5 | Util P & L B ctf | 42⅛ | 42⅛ | 42⅛ |
| 8 | Vacuum Oil | 127½ | 121½ | 127½ |
| 3 | Van Camp Pack | 30¼ | 30 | 30¼ |
| 1 | Venez Pet | 4¾ | 4¾ | 4¾ |
| 1 | Vogt Mfg Co | 28⅞ | 28⅞ | 28⅞ |
| 6 | Wat (JW) Co | 7½ | 7¼ | 7½ |
| 1 | Wayne Pump | 17½ | 17½ | 17½ |
| 32 | Wenden C Min | 1⅝ | 1½ | 1½ |
| 1 | Westvaco Chlor | 90 | 90 | 90 |
| 1 | Wheatsworth | 50 | 50 | 50 |
| 1 | Wh Nights Inc | 9⅜ | 9⅜ | 9⅜ |
| 1 | Williams R C. | 30½ | 30½ | 30½ |
| 2 | Willow Cafe | 22 | 21 | 21 |
| 1 | Willow Cafer pf | 52 | 52 | 52 |
| 12 | Woodley Petrol | 6 | 6 | 6 |
| 13 | Worth Inc | 8½ | 9⅞ | 9⅞ |
| 3 | Wright Aero | 123 | 120⅞ | 123 |
| 1 | Y Oil & Gas | 2¾ | 2¾ | 2¾ |
| 3 | Y Taxi Cab NY | 32¾ | 32½ | 32½ |
| 41 | †Zenith Radio. | 41⅜ | 41 | 41 |

DOMESTIC BONDS.

| Sales. | | High. | Low. | 2:45. |
|---|---|---|---|---|
| 26 | Alab Pow 4½s '67 | 94½ | 94½ | 94½ |
| 24 | All Pack 8s '39 | 52 | 52 | 52 |
| 2 | Alum Corp 5s '52 | 101¾ | 101¾ | 101¾ |
| 9 | Alum Ltd 5s '48 | 98½ | 98½ | 98½ |
| 15 | Am G&El 5s '28 | 96 | 95¾ | 96 |
| 20 | Am P&Lt 6s 2016 | 105⅝ | 105¼ | 105¼ |
| 5 | Am Roll Mill 5s '48 | 95½ | 95½ | 95½ |
| 1 | Tm Seat 6s '36 | 92½ | 92½ | 92½ |
| 30 | Appalac Pow 5s '56 | 98⅝ | 98⅛ | 98⅝ |
| 2 | Assd G&El 5½s '77 | 108 | 108 | 108 |
| 55 | Do 4½s '48 | 130 | 127 | 129½ |
| 35 | Do 4½s '47 ww | 109 | 109 | 109 |
| 2 | Assd Sim H 6½s35 | 86⅝ | 86⅝ | 86⅝ |
| 3 | Atlas Plywood 5½s | 90⅝ | 90⅝ | 90⅝ |
| 1 | Bates Valve 6s '42 | 102 | 102 | 102 |
| 5 | Bell T Cn 5s NB 57 | 99¾ | 99¾ | 99¾ |
| 2 | Do 5s A '55 | 101 | 101 | 101 |
| 29 | Can Nat Ry 4½s'68 | 94½ | 94¼ | 94½ |
| 1 | Do 7s '35 | 107⅞ | 107⅞ | 107⅞ |
| 10 | Carolina P&L 5s 56 | 101 | 100¾ | 101 |
| 2 | Cent Sts El 5s '48 | 87⅛ | 87⅛ | 87⅛ |
| 3 | Childs Co 5s '43 | 87 | 87 | 87 |
| 22 | Cig Sts Ins 5½s'49 | 88½ | 88⅜ | 88⅜ |
| 5 | Cities Ser 5s '66 | 88½ | 88⅜ | 88⅜ |
| 8 | Cit Ser Pow 5½s'57 | 94½ | 94⅜ | 94½ |
| 1 | Cleve Ter Bdg 6s'41 | 96 | 96 | 96 |
| 2 | Col R Bdge 6½s'53 | 93¼ | 93¼ | 93¼ |
| 1 | Cons Pub 6¾s'36 | 100 | 100 | 100 |
| 1 | Cons Hextile 8s'41 | 91 | 91 | 91 |
| 10 | Cont G&El 5s '58 | 88⅞ | 88¼ | 88⅞ |
| 24 | Cont Oil 5½s '37 | 95½ | 95½ | 95½ |
| 2 | Cudahy P 5½s '37 | 98 | 98 | 98 |
| 1 | Do 5s '46 | 99¾ | 99¾ | 99¾ |
| 8 | D & S Lake 6s '60 | 80½ | 80 | 80 |
| 1 | Detroit C Gas 6s'47 | 105¼ | 105¼ | 105¼ |
| 37 | Do 5s '50 | 100¼ | 100¼ | 100¼ |
| 1 | Det I Bdge 7s '52 | 75 | 75 | 75 |
| 4 | Do 6½s '52 | 85¼ | 85¼ | 85¼ |
| 18 | Dix G Gas6½s'37A | 81 | 80¼ | 80½ |
| 9 | E Pas N Gs 6½s'38 | 101 | 100½ | 100½ |
| 2 | Emp O&R 5½s'42 | 89¼ | 89¼ | 89¼ |
| 1 | Fab Fin Corp 5½s | 94⅜ | 94⅜ | 94⅜ |
| 4 | Fla P&Lt 5s '54 | 91 | 91 | 91 |
| 5 | Gatineau Pow 5s'56 | 94⅛ | 94⅛ | 94⅛ |
| 25 | Do 6s '41 | 98 | 97¾ | 98 |
| 6 | G A Inv 5s'52ww | 84¾ | 83¾ | 83¾ |
| 1 | G Vending 6s '37 | 78 | 78 | 78 |
| 35 | Ga Pow 5s '67 | 97⅝ | 97½ | 97⅝ |
| 5 | Gulf Oil Pa 5s '47 | 100⅜ | 100⅜ | 100⅜ |
| 11 | Do 5s '37 | 100⅜ | 100¼ | 100⅜ |
| 45 | Harpen M 6s '49 | 88 | 87¾ | 88 |
| 1 | Houst GGas6½s'43 | 84¼ | 84⅛ | 84¼ |
| 3 | Do 6s '43 | 84 | 84 | 84 |
| 50 | Indpls P&L 5s '57 | 98⅝ | 98⅝ | 98⅝ |
| 6 | Int Pow Sec 7s'57 | 95½ | 94 | 95½ |
| 5 | Int Sec Cor 5s '47 | 87½ | 87 | 87½ |
| 35 | Int N Gas6sww'36 | 103 | 103 | 103 |
| 3 | Int Pow 5s '57 | 92 | 92 | 92 |
| 3 | I-Neb L&P 5s '57 | 92¼ | 92¼ | 92¼ |
| 1 | Kan G & El 6s | 99 | 99 | 99 |
| 10 | Koppers G&C5s'47 | 100 | 99⅝ | 99⅝ |
| 2 | Leh PS6s 2026 | 103½ | 103½ | 103½ |
| 10 | Lou P&L5s'57new | 91½ | 91½ | 91½ |
| 6 | Mass Gas 5½s '46 | 104 | 103½ | 103½ |
| 2 | Met Ed 4½s '68 | 96⅝ | 96⅝ | 96⅝ |
| 2 | Morr & Co 7½s '30 | 99⅝ | 99⅝ | 99⅝ |
| 9 | Munson Stm6½s'37 | 97½ | 97½ | 97½ |
| 1 | Narragan 5s '57 | 99¼ | 99¼ | 99¼ |
| 1 | Nat Strauss 6s 3'8 | 120¼ | 120¼ | 120¼ |
| 1 | Nat Distil 6½s '35 | 99 | 99 | 99 |
| 7 | Nat P&Lt 6s2026 | 103½ | 103½ | 103½ |
| 5 | Nat Pub Sv 5s '78 | 80½ | 80½ | 80½ |
| 10 | Nat Toll Co 6s | 98 | 98 | 98 |
| 1 | Neb Pow 6s 2022 | 106 | 106 | 106 |
| 1 | N Y FgnInc5½s'48 | 89¼ | 89¼ | 89¼ |
| 5 | Nor Ind P Sv5s'66 | 100½ | 100½ | 100½ |
| 5 | Nor St Pow 6½s'33 | 101⅝ | 101⅝ | 101⅝ |
| 4 | Ohio Pw 5s B '52 | 100½ | 100½ | 100½ |
| 5 | Do 4½s D '56 | 92¼ | 92¼ | 92¼ |
| 2 | Pac Inv 5s '47 | 91½ | 91½ | 91½ |
| 1 | P Oh Ed 6s '50ww | 100 | 100 | 100 |
| 4 | Do 5½s '59 | 94⅝ | 94⅝ | 94⅝ |
| 1 | Penn P&L 5sD '53 | 101⅝ | 101⅝ | 101⅝ |
| 6 | Peop Lt & P 5s'79 | 98 | 98 | 98 |
| 2 | Phil El 5½s '72 | 104 | 104 | 104 |
| 5 | Phil El 5s '47 | 105⅝ | 105⅝ | 105⅝ |
| 3 | Pitts Coal Co 6s'49 | 100 | 100 | 100 |
| 2 | Pow CorpNY5½s'47 | 94⅝ | 94⅝ | 94⅝ |
| 2 | Richfld Oil5½s31ww | 100 | 100 | 100 |
| 10 | Roch Cent w 6s '53 | 86⅝ | 85⅝ | 86⅝ |
| 1 | St Louis G&C 6s'47 | 86 | 86 | 86 |
| 3 | San Ant PubSer6s58 | 93½ | 93⅜ | 93¼ |
| 2 | Scripps 5½s '43 | 94¼ | 94¼ | 94¼ |
| 4 | Servel Cor 5s'48new | 77½ | 77¼ | 77¼ |
| 6 | Shawsheen 7s '31 | 96 | 95 | 95 |
| 1 | Shawin W&P 4½s67 | 92¾ | 92¾ | 92¾ |
| 5 | Sloss Sheff 6s '29 | 99½ | 99½ | 99½ |
| 40 | SEP&L 6s 2025 ww | 103½ | 103 | 103 |
| 8 | So Cal Ed 5s '51 | 101¼ | 100⅞ | 101¼ |
| 10 | Do 5s '52 | 100⅞ | 100⅞ | 100⅞ |
| 5 | Souwest Dair 6½s38 | 99½ | 99½ | 99½ |
| 4 | Staley Mfg 6s '42 | 98½ | 98½ | 98½ |
| 18 | Stand Pw&Lt 6s '37 | 98¼ | 87⅞ | 98¼ |
| 4 | Swift Co 5s '32 | 99⅝ | 99⅝ | 99⅝ |
| 20 | Tex Pac Ry 5s '79 | 99½ | 99½ | 99½ |
| 5 | Tex P & L 5s '56 | 97⅝ | 97⅝ | 97⅝ |
| 4 | Thermoid 6s '34 | 105 | 105 | 105 |
| 4 | Unit L & R 5½s'52 | 89½ | 89½ | 89½ |
| 18 | Do 6s '52 | 99½ | 99¼ | 99½ |
| 2 | U S Rub 6½s '36 | 98 | 98 | 98 |
| 2 | Do 6½s '39 | 98¼ | 98⅛ | 98¼ |
| 2 | Do 6½s '40 | 98 | 98 | 98 |
| 30 | Util P & L 5s '59 | 98 | 98 | 98 |
| 1 | Valvoline 7s | 103½ | 103½ | 103½ |
| 1 | West Pow 5½s '57 | 115⅛ | 115⅛ | 115⅛ |
| 1 | West Chi 5½s '37 | 102 | 102 | 102 |
| 30 | Wheel Stl 4½s '53 | 86½ | 86 | 86 |

FOREIGN BONDS.

| Sales. | | High. | Low. | 2:45. |
|---|---|---|---|---|
| 22 | Abitibi Pow 5s '53 | 86 | 85¾ | 86 |
| 10 | Agr Mg Bk 7s '47 | 94 | 94 | 94 |
| 5 | Baden Cn Mun 7s51 | 95 | 95 | 95 |
| 1 | Berlin El 6½s '59 | 93⅝ | 93⅝ | 93⅝ |
| 13 | Buen Air Pr 7½s47 | 102⅝ | 102⅝ | 102⅝ |
| 8 | City Antwerp 5s 88 | 94⅝ | 94½ | 94⅝ |
| 2 | Danish Con 5½s 55 | 98⅝ | 98⅝ | 98⅝ |
| 2 | Danzig Prt 6½s '52 | 86⅛ | 86 | 86⅛ |
| 1 | Dept Cauca V 7s 48 | 89 | 89 | 89 |
| 1 | Europ Mtg 7s '67 | 90 | 90 | 90 |
| 1 | Finland RMB 6s '61 | 85⅝ | 85⅝ | 85⅝ |
| 2 | First Boh GW 7s 57 | 87 | 87 | 87 |
| 40 | Gelsenkirchen 6s 43 | 90½ | 90 | 90 |
| 2 | Ger Con Mun 7s 47 | 97 | 97 | 97 |
| 4 | Do 6s '47 | 87½ | 86 | 86 |
| 4 | Hambrg El 5½s 38 | 83½ | 82⅝ | 82⅝ |
| 2 | Isotta Fras 7s '42 | 96 | 96 | 96 |
| 2 | Do 7s '42 wow | 89½ | 89½ | 89½ |
| 20 | Ital Superpow 6s 63 | 76½ | 76⅛ | 76⅛ |
| 60 | King Ruman 7s '59 | 85 | 84 | 84½ |
| 25 | Lima C Peru6½s'58 | 89 | 88 | 89 |
| 9 | Mendoza Pr 7½s'51 | 94¾ | 94¾ | 94¾ |
| 4 | Montevideo 6s '59 | 94 | 94 | 94 |
| 1 | Prussia FS6½s'51 | 94¼ | 94¼ | 94¼ |
| 15 | Do 6s '52 | 89 | 88⅝ | 88⅝ |
| 1 | Russian 6½s '19 | 16 | 16 | 16 |
| 2 | Do 6½s ctfsNC19 | 16¾ | 16¾ | 16¾ |
| 10 | Do 5½s 1921 | 16⅝ | 16⅝ | 16⅝ |
| 4 | Sau Falls Ltd5s'55 | 101½ | 101½ | 101½ |
| 5 | Stinnes 7s '36ww | 92¼ | 92¼ | 92¼ |
| 5 | Do 7s '46 ww | 86½ | 86½ | 86½ |
| 1 | Swiss Con 5½s '29 | 100 | 100 | 100 |
| 5 | Un El Svc 7s'56ww | 89½ | 89½ | 89½ |

Sales of stocks, 815,000 shares. Sales of bonds, $1,700,000.

*Actual sales. †Ex-dividend. ‡Ex-rights.

# BOOKINGS DIP FOR STEEL

NEW YORK, April 17.—The Iron Age in its weekly summary says:

Incoming business in finished steel is no longer equal to shipments except in the Chicago district. A letup in bookings was not unexpected in view of the unusually heavy commitments of producers and may indicate nothing more than an interlude between buying movements.

The present concern of the steel industry is not to add to its obligations, but rather to produce and ship the tonnage being specified.

The tendency toward higher prices for semi-finished material has crystallized. Billets are raised $2 and sheet bars $1 a ton to a common quotation of $36.

Mills that sell crude steel are having difficulty apportioning the supply among their customers.

Steel ingot output remains unchanged, with Steel Corporation subsidiaries operating at 96 per cent of capacity and independent plants at perhaps an even higher rate.

Valley and Eastern Pennsylvania pig iron furnaces have announced advances of 50 cents a ton to $15, while southern iron has been reduced 50 cents, to $15 Birmingham, and shaper competition has developed in the Chicago district, where Buffalo iron, to be shipped by boat, is being offered at concessions.

Scrap is easier in most markets. While heavy melting steel is unchanged at Pittsburgh, virtually all other grades have declined in that center.

Furnace coke at Connellsville has receded another 5 cents a ton to $2.75.

A decline in the Iron Age composite price for pig iron, from $18.54 to $18.46 a ton, wipes out the advance of a week ago. Finished steel remains at 2.412 cents a pound.

## *Steel Merger Seen In New Company*

YOUNGSTOWN, O., April 17.—Formation by Cleveland interests, headed by Cyrus S. Eaton, of a $30,000,000 corporation to purchase stocks of midwest steel companies, is interpreted as another step in the program to consolidate the Youngstown Sheet and Tube Company, Republic Iron and Steel Company and the Inland Steel Company, Chicago. Eaton represents the important Mather interests in such stock purchases. Holdings of the Mather group in the companies mentioned have been substantially increased within the last six months and common stock of the Sheet and Tube Company has advanced to new high levels.

Youngstown Sheet and Tube Company will not merge with any other steel companies, President J. A. Campbell stated today in denying reports that Cleveland interests planned to combine Youngstown Sheet with Inland Steel and Republic Iron and Steel.

## *Germany Facing Financial Crisis*

LONDON, April 17.—The Financial Times has a Berlin report that German banks refused to extend the advance of £7,500,000 made to the Reich in March, which was payable yesterday, on the ground that it disturbed private bankers' credit to business. The German government accordingly made repayment and is reported in financial difficulties that will necessitate a meeting of leading bankers today. The report further states that banks are working upon the supposition that the Reichsbank rate will be increased from 6½ to 7 per cent or higher.

It was rumored on the Boerse that the Reichsbank had to give up foreign currency on Monday to the value of £1,500,000 and had strengthened its gold reserves in New York by £1,600,000, which was sold by the Bank of France from its deposits in New York.

# NEW YORK BOND MARKET

NEW YORK, April 17.—(AP.)—Transactions in the most active bonds on the New York Stock Exchange today were as follows, 000 omitted in sales column (United States bonds in dollars and thirty-seconds of dollars):

U. S. GOVERNMENT BONDS.

| Sales. | | High. | Low. | Last. |
|---|---|---|---|---|
| 34 | Liberty 3½s 32-47. | 98.00 | 97.31 | 98.00 |
| 7 | Do 1st 4¼s | 99.18 | 99.15 | 99.18 |
| 45 | Do 4th 4¼s | 99.24 | 99.21 | 99.23 |
| 4 | Do 4th 4¼s reg. | 99.17 | 99.17 | 99.17 |
| 37 | Treas 4¼s 47-52 | 109.4 | 108.26 | 109.00 |
| 1 | Do 4¼s 47-52reg. | 108.18 | 108.18 | 108.18 |
| 70 | Do 4s 44-54 | 104.30 | 104.29 | 104.29 |
| 25 | Do 3¾s 46-56 | 102.4 | 102.00 | 102.4 |
| 1 | Do 3⅜s 1940-43. | 98.8 | 98.8 | 98.8 |
| 10 | Do 3⅜s 43-47 | 98.6 | 98.6 | 98.6 |

CORPORATION BONDS.

| Sales. | | High. | Low. | Last. |
|---|---|---|---|---|
| 3 | Adams Exp cl tr 4s | 85½ | 85½ | 85½ |
| 4 | Albany P W 6s '48 | 94 | 94 | 94 |
| 3 | Allis Chal 5s '37 | 99⅜ | 99⅜ | 99⅜ |
| 3 | Ab Agr Chm 7½s | 104¼ | 104 | 104¼ |
| 3 | Am Chain sf db 6s | 97⅝ | 97½ | 97½ |
| 26 | Am Smelt 5s | 101 | 100⅝ | 100⅝ |
| 7 | Am Sugar Ref 6s | 104¼ | 104 | 104 |
| 6 | Am T & T 5½s | 108⅝ | 108¼ | 108¼ |
| 13 | Do col 5s '46 | 103⅝ | 103¼ | 103⅝ |
| 8 | Do sf 5s '60 | 103½ | 103¼ | 103¼ |
| 3 | Am W W & E 6s. | 102 | 102 | 102 |
| 37 | Do 5s | 98⅝ | 98½ | 98⅝ |
| 37 | Anac Copper 7s '38 | 220 | 214¾ | 217 |
| 36 | Do 6s '53 | 104⅝ | 104½ | 104½ |
| 3 | Ang Chil Nitrate 7s | 97¼ | 97¼ | 97¼ |
| 13 | Arm & Co Del 5½s | 91¼ | 91 | 91¼ |
| 7 | Do r'est 4½s | 91 | 90⅝ | 90⅝ |
| 16 | A T & S F adj 4s. | 93⅜ | 93 | 93 |
| 52 | Do 4½s | 112⅝ | 112¼ | 112⅝ |
| 4 | A C Line uni 4½s | 96⅝ | 96⅝ | 96⅝ |
| 3 | Do 1st gld 4s | 91½ | 91 | 91½ |
| 47 | Allegheny Cp 5s | 101⅛ | 101⅛ | 101⅛ |
| 41 | Am Inter 5½s | 103½ | 103¼ | 103½ |
| 4 | ACL-L&N col tr 4s | 89 | 89 | 89 |
| 1 | Atlan Re. deb 5s | 101 | 101 | 101 |
| 3 | Balt & O [illegible] '95 | 108⅝ | 108½ | 108½ |
| 5 | Do 1st [illegible] | 102⅝ | 102⅝ | 102⅝ |
| 10 | Do rfg 5s | 101¼ | 101⅛ | 101¼ |
| 4 | Do 5s D 2000 | 101½ | 101¼ | 101¼ |
| 2 | Do cvt 4½s | 97½ | 97½ | 97½ |
| 8 | Do gold 4s | 92½ | 91⅞ | 92½ |
| 5 | Do 5s S W div | 101¼ | 101¼ | 101¼ |
| 6 | Tell TP 1st rf 5s B | 103½ | 103½ | 103½ |
| 1 | Do 1st 5s C '60 | 105½ | 105½ | 105½ |
| 13 | Beth Stl con 6s A. | 104⅝ | 104½ | 104½ |
| 6 | Do p m 5s '36 | 100 | 99⅝ | 99⅝ |
| 7 | Bost & Me 5s '67 | 95¼ | 95 | 95¼ |
| 6 | Bot Cos Mills 6½s | 67 | 67 | 67 |
| 2 | Bow Blt Hot 7s '34 | 98⅝ | 98⅝ | 98⅝ |
| 5 | Bkln Edis gen 6s B | 101⅝ | 101½ | 101½ |
| 8 | Bkln Man Tran 6s | 95 | 94½ | 95 |
| 2 | Bkln Un El 1st 5s | 86½ | 86½ | 86½ |
| 1 | Buff R&P con 4½s | 88⅝ | 88⅝ | 88⅝ |
| 2 | Bush Term con 5s. | 97⅞ | 97⅞ | 97⅞ |
| 3 | Bush Term Bldg 5s | 100 | 100 | 100 |
| 15 | Cal Pet 5½s '38 | 101¼ | 101 | 101 |
| 1 | Do 5s | 98⅝ | 98⅝ | 98⅝ |
| 1 | Camaguey Sug 7s | 92½ | 92½ | 92½ |
| 19 | Can N Ry 4½s '30. | 99½ | 99¼ | 99½ |
| 14 | Do 4½s '54 | 94½ | 94¼ | 94½ |
| 6 | Do 4½s 1957 | 94½ | 94½ | 94½ |
| 9 | Can Pac 4½s | 98⅝ | 98½ | 98½ |
| 9 | Do deb 4s | 85⅝ | 85½ | 85½ |
| 34 | Central Pac 5s | 101⅝ | 101½ | 101½ |
| 8 | Certainteed 5½s'48. | 73½ | 73½ | 73½ |
| 10 | Chesapeak Cor5s'47 | 99½ | 99¼ | 99½ |
| 6 | Ches & O gen 4½s. | 96⅝ | 96⅝ | 96⅝ |
| 33 | Do rfg 4½s A | 93⅝ | 93¼ | 93⅝ |
| 7 | Chi B&Q 4½s '77. | 97½ | 97¼ | 97¼ |
| 4 | Do gen 4s | 90⅝ | 90⅝ | 90⅝ |
| 17 | Do 3½s Ill div | 84⅝ | 83⅝ | 84⅝ |
| 6 | Chi & E Ill 5s '51. | 82⅝ | 82¼ | 82¼ |
| 30 | Chic G W 4s | 67⅝ | 67 | 67 |
| 20 | CM&SP gen 4½sE. | 93½ | 93½ | 93½ |
| 167 | CSMP&P 5s '75 | 92⅛ | 91⅝ | 92⅛ |
| 42 | Do adj 5s 2000 | 72⅝ | 72¼ | 72½ |
| 5 | Chic & N W 6½s | 108 | 108 | 108 |
| 5 | Do deb 5s '33 | 100½ | 100¼ | 100½ |
| 3 | Do 4½s 2037 stp | 94½ | 94½ | 94½ |
| 3 | Chicago Ry 5s | 82 | 82 | 82 |
| 21 | C R I & P 4½s '52 | 91⅝ | 91¼ | 91⅝ |
| 35 | Do rfg 4s | 94½ | 93⅝ | 94 |
| 49 | C T Hte&S Einc 5s | 87¼ | 87⅛ | 87⅛ |
| 6 | Chi Un Sta 5s '44. | 101 | 101 | 101 |
| 17 | Chi & W I 5½s 63 | 103 | 102 | 102 |
| 16 | Do 4s | 86 | 86 | 86 |
| 7 | Chile Cop 5s '47 | 96 | 96 | 96 |
| 1 | CCC&SL rfg 6s A. | 99⅝ | 99⅝ | 99⅝ |
| 38 | Com Inv Tr 5½s | 97 | 96⅝ | 96⅝ |
| 1 | CCC&StL rfg 5s D. | 100⅝ | 100⅝ | 100⅝ |
| 2 | Cleve Sh Line 4½s. | 98½ | 98½ | 98½ |
| 1 | Cleve Un Term 5½s | 107 | 107 | 107 |
| 3 | Do 5s | 103⅝ | 103¼ | 103⅝ |
| 3 | Colon Oil 6s '38 | 106 | 105½ | 106 |
| 2 | Colo & So rfg 4½s. | 96½ | 96½ | 96½ |
| 8 | Columbia G&E 5s'52 | 99¾ | 99½ | 99¾ |
| 5 | Commerl Credit 5½s | 93 | 93 | 93 |
| 8 | Commerl Inv Tr 6s | 93 | 93 | 93 |
| 3 | Con Coal Md 5s | 70 | 70 | 70 |
| 5 | Cons Gas NY5½s45 | 105½ | 104¾ | 105½ |
| 1 | Consumers Pow 5s | 103½ | 103¼ | 103½ |
| 1 | Crown Cork&Sl6s47 | 97½ | 97½ | 97½ |
| 1 | Crown Will 6s '51 | 101 | 101 | 101 |
| 1 | Cuba C Sug db 8s | 61½ | 61½ | 61½ |
| 1 | Do cvt db 7s | 61 | 61 | 61 |
| 10 | Cuba Nor Rys 5½s | 81⅝ | 81⅝ | 81⅝ |
| 18 | Cub-Am Sug col 8s | 101½ | 100⅞ | 101½ |
| 2 | Cub Dom Sug 7½s | 91 | 91 | 91 |
| 1 | Cumberld T & T 5s | 101¼ | 101¼ | 101¼ |
| 5 | Del & Hud 5½s | 102⅝ | 102½ | 102½ |
| 15 | Do rfg 4s | 91⅝ | 91½ | 91½ |
| 38 | Den & R G con 4s | 90 | 89⅝ | 89⅝ |
| 25 | Do West gen 5s | 91½ | 91½ | 91½ |
| 5 | Do West rfg 5s | 89⅝ | 89⅝ | 89⅝ |
| 1 | Det Ed 1st&r 6s B | 106⅝ | 106⅝ | 106⅝ |
| 3 | Do 5s '49 A | 102 | 102 | 102 |
| 37 | Dodge Br db 6s '40 | 101 | 100⅞ | 100⅞ |
| 1 | Dold Jacob Pkg 6s | 87½ | 87½ | 87½ |
| 1 | Duque Lt 4½s A 67 | 99⅝ | 99⅝ | 99⅝ |
| 1 | Erie 1st con ext 7s | 101½ | 101½ | 101½ |
| 52 | Do rf&imp 5s '67 | 95⅛ | 94⅝ | 95 |
| 1 | Do 1st cn p ln 4s | 83⅝ | 83⅝ | 83⅝ |
| 8 | Do gen lien 4s | 78 | 78 | 78 |
| 5 | Do cvt 4s A | 82 | 82 | 82 |
| 1 | Fed Lt & Tr 5s | 94¼ | 94¼ | 94¼ |
| 2 | Fla E Cst 5s '74 | 77⅝ | 77⅝ | 77⅝ |
| 1 | Fonda J & Gl 4½s | 32⅝ | 32⅝ | 32⅝ |
| 4 | Gen Asph 6s '39 | 105 | 105 | 105 |
| 15 | Gen Mot Ac 6s '37 | 101⅝ | 101⅝ | 101⅝ |
| 1 | Ga & Ala con 5s | 86 | 86 | 86 |
| 4 | Goodrich BF 6½s | 107 | 106⅝ | 106⅝ |
| 17 | Goodyr T&R 5s '57 | 94 | 93⅝ | 93⅝ |
| 1 | Goth Silk Hos 6s | 99 | 99 | 99 |
| 2 | Gould Coup 6s '40 | 71 | 71 | 71 |
| 1 | Gr T Ry Can 7s | 110 | 110 | 110 |
| 37 | Gt North Ry 7s A | 109⅞ | 109⅞ | 109⅞ |
| 2 | Do 5½s B | 107⅛ | 107⅛ | 107⅛ |
| 10 | Do gen 5s | 105 | 105 | 105 |
| 30 | Do gen 4½s '76D | 94⅝ | 94⅝ | 94⅝ |
| 1 | G Bay&W deb B ct | 22 | 22 | 22 |
| 2 | Gulf & Ship Isl 5s | 104 | 104 | 104 |
| 3 | Gulf S Stl 5½s '42 | 98 | 98 | 98 |
| 11 | Hav Elec 5½s | 69⅝ | 69⅝ | 69⅝ |
| 4 | Hudson Coal5s A'62 | 76⅛ | 76 | 76⅛ |
| 8 | H & Man adj inc5s | 73 | 72⅝ | 73 |
| 6 | Hum O&R 5s '37 | 100⅝ | 100⅝ | 100⅝ |
| 2 | Illinois B Tel 5s | 102⅝ | 102⅝ | 102⅝ |
| 46 | Illinois Cent 6½s | 107⅝ | 107⅝ | 107⅝ |
| 10 | Do 4¾s | 98 | 97⅝ | 97⅝ |
| 1 | Ill Cent c t 4s '53 | 86⅝ | 86⅝ | 86⅝ |
| 3 | IC&CSL&NO r5sA | 102 | 102 | 102 |
| 6 | Ill Steel deb 4½s | 96⅝ | 96⅝ | 96⅝ |
| 3 | Inland Stl 4½sA'78 | 91⅝ | 91¼ | 91⅝ |
| 1 | Inspirtn Cou 6½s | 101 | 101 | 101 |
| 16 | Interboro R T 6s | 67 | 65 | 65 |
| 12 | Do rfg 5s | 70⅛ | 70⅛ | 70⅛ |
| 5 | Do rfg 5s sta | 70½ | 70 | 70 |
| 10 | Int Cement 5s '48 | 105 | 104½ | 105 |
| 3 | Int G Nor adj 6s | 90 | 89½ | 89½ |
| 1 | Do 5s '56 B | 92⅝ | 92⅝ | 92⅝ |
| 2 | Do 5s '56 C | 93½ | 93½ | 93½ |
| 3 | Int Match 5s '47 | 96½ | 96⅜ | 96½ |
| 1 | Int M M sf 6s | 101 | 101 | 101 |
| 7 | Int Paper rfg 6s A | 95 | 94½ | 95 |
| 1 | Do cvt 5s A | 93 | 92½ | 92½ |
| 1 | Int Rys C A 6s | 93½ | 93½ | 93½ |
| 21 | Int T&T d 4½s'52 | 93½ | 93⅜ | 93½ |
| 357 | Do cvt 4½s '39 | 123 | 118¾ | 122¾ |
| 10 | K C South rfg 5s | 97½ | 97 | 97 |
| 8 | Do 1st 3s | 73¾ | 73¼ | 73¼ |
| 18 | K C Term 1st 4s | 88½ | 88½ | 88½ |
| 2 | Kelly-Sp Tire 8s | 110 | 110 | 110 |
| 10 | Kendall d 5½sA'48 | 92½ | 92 | 92 |
| 3 | K C El&P pm 6s97 | 128⅝ | 128⅝ | 128⅝ |
| 1 | Kings Co El 4s stp | 79 | 79 | 79 |
| 2 | Las Gas S L 5½s | 103½ | 103½ | 103½ |
| 1 | L E & West 1st 5s | 100½ | 100½ | 100½ |
| 3 | Lehigh Val 5s 2003 | 102½ | 102½ | 102½ |
| 2 | Leh V P cn 4s 2003 | 85⅝ | 85⅝ | 85⅝ |
| 25 | Loew's In 6s ww'41 | 111½ | 111¼ | 111½ |
| 10 | Do 6s ex-war | 98½ | 98½ | 98½ |
| 14 | Long Isl deb 5s '37 | 97½ | 96⅞ | 97½ |
| 3 | Lorillard Co 7s | 106⅝ | 106⅝ | 106⅝ |
| 2 | Do 5s | 84 | 84 | 84 |
| 1 | Lou Gas & El 5s | 101¼ | 101¼ | 101¼ |
| 1 | Louis & Nash 7s | 101½ | 101½ | 101½ |
| 6 | Do 1st rfg 4½s | 98½ | 98½ | 98½ |
| 10 | Do unif 4s | 93½ | 93½ | 93½ |
| 21 | Manhat Ry con 4s | 62½ | 62⅜ | 62½ |
| 5 | McCrory St 5½s'41 | 99 | 99 | 99 |
| 10 | Metro Ed 5s | 102½ | 102½ | 102½ |
| 7 | Met W S El Chi 4s | 73½ | 73½ | 73½ |
| 8 | Mich Cent 3½s | 82½ | 82½ | 82½ |
| 2 | Midvale Stl cvt 5s | 98½ | 98½ | 98½ |
| 1 | MER&L 1st 5s B'61 | 100⅝ | 100⅝ | 100⅝ |
| 5 | Mil & Nor 1st 4½s | 95 | 95 | 95 |
| 100 | M & St L rfg 5s'62 | 19½ | 19½ | 19½ |
| 9 | Do 1st rfg 4s | 23⅝ | 23⅝ | 23⅝ |
| 2 | MSSP&SSM con 5s | 95 | 95 | 95 |
| 5 | Do 1st con 4s | 87½ | 87½ | 87½ |
| 26 | MK&T nw pl 5s A | 101 | 100⅞ | 101 |
| 1 | Do adj 5s A | 102½ | 102½ | 102½ |
| 2 | Do pl 4½s '78 D | 92½ | 92½ | 92½ |
| 40 | Do pl 4s B | 83½ | 83 | 83½ |
| 2 | Mo Pac rfg 5s '65A | 99 | 99 | 99 |
| 17 | Do 5s '77 F | 98½ | 98 | 98½ |
| 60 | Do 5s '78 G | 98½ | 98 | 98½ |
| 10 | Do gen 4s | 74 | 73⅝ | 74 |
| 3 | Mont Pow rfg5sA43 | 101¼ | 101 | 101 |
| 1 | Do 5s D '62 | 99¼ | 99¼ | 99¼ |
| 5 | Namm & Son 6s '43 | 102 | 102 | 102 |
| 57 | Nat Dairy 5¼s '48 | 95¼ | 95 | 95⅝ |
| 7 | NEngT&T gen4½sB | 99¼ | 99 | 99¼ |
| 10 | New Orl Term 4s | 89 | 89 | 89 |
| 9 | N O Tex & Mex 5½s | 100½ | 100½ | 100½ |
| 5 | Do 5s C | 98 | 98 | 98 |
| 4 | NYC&HR rf&imp 5s | 105½ | 105 | 105 |
| 1 | Do deb 4s '34 | 95¼ | 95¼ | 95¼ |
| 2 | Do rfg 3½s | 78½ | 78½ | 78½ |
| 17 | NYC&StL 4½s A | 105⅝ | 105½ | 105½ |
| 6 | Do 5½s B | 105½ | 105½ | 105½ |
| 2 | N Y Dock Co 5s '38 | 85 | 84⅝ | 85 |
| 5 | NYNH&H cvt6s'48 | 120½ | 120 | 120½ |
| 18 | Do1st&rfg4½s'67 | 89½ | 89¼ | 89½ |
| 1 | Do deb 4s '56 | 83 | 83 | 83 |
| 11 | Do deb 3½s '54 | 71⅝ | 71⅝ | 71⅝ |
| 1 | Do cv db 3½s '56 | 72 | 72 | 72 |
| 5 | NYO&W 1st rfg 4s | 67⅝ | 67⅝ | 67⅝ |
| 1 | N Y Rys inc 6s '65 | 14⅝ | 14⅝ | 14⅝ |
| 2 | Do pr L N 6s A | 82 | 82 | 82 |
| 1 | NY&RG 1st rfg6sA | 102¼ | 102¼ | 102¼ |
| 2 | N Y S Rys 4½s | 43¼ | 43¼ | 43¼ |
| 18 | N Y Tel rfg 6s '41 | 106¼ | 106⅛ | 106¼ |
| 10 | Do deb 6s '49 | 110⅝ | 110½ | 110⅝ |
| 1 | Do gen 4½s | 98⅝ | 98⅝ | 98⅝ |
| 11 | NYW&B 4½s | 82⅝ | 82⅝ | 82⅝ |
| 1 | NL&OP 5s '55 A | 102¼ | 102¼ | 102¼ |
| 5 | Nor & West con 4s | 91 | 91 | 91 |
| 3 | Do div 4s | 92 | 92 | 92 |
| 4 | Do 4s PC&C div | 92 | 92 | 92 |
| 2 | No Am Cem 6½s'40 | 70 | 69⅝ | 70 |
| 12 | No Am Ed 5½s '63 | 100⅞ | 100⅝ | 100⅞ |
| 50 | Do 5s '57 | 100 | 100 | 100 |
| 4 | Nor Pac pr ln 4s | 88⅝ | 88½ | 88⅝ |
| 2 | N S Pow 6s B | 104⅝ | 104⅝ | 104⅝ |
| 6 | Do 5s A | 101 | 101 | 101 |
| 1 | Ore R&N con 4s | 90½ | 90½ | 90½ |
| 5 | Do S Line gtd 5s | 102½ | 102½ | 102½ |
| 5 | Do rfg 4s | 98⅝ | 98⅝ | 98⅝ |
| 10 | Do Wash RRN4s | 87 | 86¾ | 87 |
| 1 | Otis Steel 6s | 101 | 101 | 101 |
| 3 | Pac G&E 5s | 101½ | 101⅜ | 101½ |
| 2 | Pac T&T rfg 5s '52 | 103 | 103 | 103 |
| 15 | P-A P&T 6s '34 | 108 | 106½ | 108 |
| 6 | Do '40 | 97½ | 97 | 97½ |
| 9 | Paramnt B 5½s | 101¼ | 101 | 101 |
| 6 | Para F L 6s '47 | 99 | 98⅝ | 99 |
| 1 | Penn Dix 6s A '41 | 92⅝ | 92⅝ | 92⅝ |
| 11 | Penna RR 7s '30 | 101½ | 101¼ | 101¼ |
| 26 | Do gold 6½s | 108 | 108 | 108 |
| 1 | Do gen 5s '63 | 106¼ | 106¼ | 106¼ |
| 5 | Do 5s '64 | 102½ | 102¼ | 102¼ |
| 9 | Do 4¾s '63 | 98¼ | 98¼ | 98¼ |
| 14 | Do gen 4½s | 98⅝ | 98⅝ | 98⅝ |
| 1 | Do 4s '31 | 97¼ | 97¼ | 97¼ |
| 38 | P&R C&I 6s wi | 101 | 101 | 101 |
| 10 | PCC&SL 4½s G | 96½ | 96¼ | 96¼ |
| 13 | Peoria & Ea 1st 4s | 84¼ | 83¾ | 84¼ |
| 25 | Phila Co 5s '67 | 98¼ | 98¼ | 98¼ |
| 5 | Phil Elec 4½s '67 | 98¼ | 98¼ | 98¼ |
| 6 | Phillips Pet 5¼s'39 | 92½ | 92½ | 92½ |
| 1 | PCC&SL 5s B '75 | 106⅝ | 106⅝ | 106⅝ |
| 1 | Port El Pow 6s'47 | 100¼ | 100¼ | 100¼ |
| 1 | Portland Ry 5s '30 | 97⅝ | 97⅝ | 97⅝ |
| 11 | P Ric A Tob 6s | 101 | 100½ | 101 |
| 16 | Post T&Cab 5s'53 | 93⅝ | 93⅝ | 93⅝ |
| 2 | P Ser El&G 4½s'67 | 98 | 98 | 98 |
| 3 | Pure Oil 5½s '37 | 98¼ | 98 | 98¼ |
| 4 | Purity Bak 5s '48 | 92½ | 92¼ | 92½ |
| 16 | Reading gen 4½s | 97 | 96½ | 97 |
| 20 | Rem Rand 5½s47w | 93½ | 93½ | 93½ |
| 2 | Rio Gr W cl tr 4s49 | 81½ | 81½ | 81½ |
| 1 | R I Ark & La 4½s | 94⅝ | 94⅝ | 94⅝ |
| 6 | SLIM&S rfg 4s | 99⅝ | 99½ | 99⅝ |
| 1 | Do 4s R&G div | 94½ | 94½ | 94½ |
| 4 | S L & S F gen 6s | 101½ | 101 | 101 |
| 10 | Do pr ln 5s B | 100 | 100 | 100 |
| 16 | Do 4½s '78 | 86½ | 86⅜ | 86⅜ |
| 43 | Do pr ln 4s A | 86⅜ | 86 | 86⅜ |
| 2 | St L S W 2d 4s | 79½ | 79½ | 79½ |
| 2 | San An Pub Svc 6s | 105 | 104½ | 105 |
| 10 | SA&A Pass 1st 4s | 89½ | 89½ | 89½ |
| 34 | Seab A L con 6s | 77 | 76 | 76 |
| 4 | Do gold 4s stp | 70 | 70 | 70 |
| 61 | Do adj 5s | 45½ | 44⅝ | 45½ |
| 3 | Do rfg 4s | 57 | 56⅝ | 56⅝ |
| 2 | Sea All Fla Ry 6sA | 67½ | 67 | 67 |
| 3 | Sea Al Fl Ry 6s B | 66 | 65⅝ | 66 |
| 1 | Shell P Line 5s '52 | 95 | 95 | 95 |
| 2 | Shell Un 5s '47 | 97½ | 97½ | 97½ |
| 2 | Sier & S F Pw 5s | 98 | 98 | 98 |
| 5 | Siles Am col 7s | 96⅝ | 96⅝ | 96⅝ |
| 29 | Sinc C Oil col 7s | 102⅛ | 102 | 102 |
| 7 | Do 6½s | 100¼ | 100 | 100¼ |
| 17 | Do 6s '30 | 99 | 99 | 99 |
| 5 | Do 5½s '38 | 97¼ | 97 | 97¼ |
| 31 | Sinc P Lin 5s | 94 | 93½ | 93½ |
| 1 | So Col Pow 6s | 101¼ | 101¼ | 101¼ |
| 7 | Sou Pac 4½s '68 | 95½ | 94⅞ | 95 |
| 1 | Do cvt 4s '29 | 99½ | 99½ | 99½ |
| 1 | Do col tr 4s | 89¼ | 89¼ | 89¼ |
| 9 | South Ry gen 6s | 114 | 113½ | 114 |
| 1 | Do gen 4s | 87½ | 86⅝ | 87½ |
| 10 | Do 4s M&O div | 92 | 92 | 92 |
| 11 | S W Bell Tel 5s | 103⅛ | 103 | 103 |
| 19 | St Oil N J deb 5s | 101½ | 101¼ | 101½ |
| 71 | St Oil N Y 4½s '51 | 96⅝ | 96⅝ | 96⅝ |
| 6 | Stevens Hotel 6s | 97½ | 97½ | 97½ |
| 1 | Sug Est Orien 7s | 92½ | 92½ | 92½ |
| 5 | T C I&RR gen 5s | 102¼ | 102¼ | 102¼ |
| 37 | Tenn El P rfg 6sA | 105½ | 105 | 105 |
| 6 | Ter RR A St Lrfg4s | 87½ | 87½ | 87½ |
| 28 | Tark Pl Sm5½s A | 99⅝ | 99 | 99½ |
| 10 | Utica E Lt&P5s | 102⅝ | 102⅝ | 102⅝ |
| 4 | TP&MPT 5½s | 104 | 104 | 104 |
| 5 | Third Ave rfg 4s | 59½ | 59½ | 59½ |
| 8 | Toledo Trac 5½s | 99⅝ | 99⅝ | 99⅝ |
| 3 | Tr Cont Oil 6½s'38 | 98⅝ | 98⅝ | 98⅝ |
| 2 | Trumbull Stl 6s '40 | 102⅝ | 102⅝ | 102⅝ |
| 2 | Un Oil Cal 6s | 108 | 108 | 108 |
| 2 | Do 5s C | 98 | 98 | 98 |
| 36 | Un Pac 4½s '67 | 98¼ | 97½ | 98 |
| 7 | Do 1st 4s | 93½ | 92⅝ | 93 |
| 3 | Do gold 4s '68 | 87¼ | 87¼ | 87¼ |
| 41 | Un Drug Del 5s 53 | 96 | 95½ | 96 |
| 6 | U S Rub 7½s '30 | 101 | 101 | 101 |
| 27 | Do 5s | 91½ | 91 | 91 |
| 51 | U S Steel sf 5s | 108¼ | 108 | 108¼ |
| 15 | Utah P & L 5s | 99 | 98½ | 98⅝ |
| 2 | Utica G & El 5s | 106 | 106 | 106 |
| 1 | Vertientes Sug 7s | 91⅝ | 91⅝ | 91⅝ |
| 22 | Virginia Ry 5s | 103⅛ | 102⅝ | 102⅞ |
| 4 | Wabash 1st 5s | 102 | 102 | 102 |
| 29 | Do 5s B '76 | 98½ | 97½ | 98½ |
| 3 | Do 4½s C '78 | 88 | 88 | 88 |
| 12 | Warn Quinlan 6s | 98½ | 98½ | 98½ |
| 2 | W Penn Pow 5s A | 101¾ | 101¾ | 101¾ |
| 1 | Do 5s G | 102¼ | 102¼ | 102¼ |
| 2 | West Md 5½s A '77 | 95¼ | 95 | 95 |
| 40 | Do 4s | 79⅝ | 78⅝ | 78⅝ |
| 3 | W N Y & Pa gen 4s | 86 | 86 | 86 |
| 1 | Western Union 6½s | 109 | 109 | 109 |
| 2 | Do col tr 5s '38 | 101¾ | 101¼ | 101¾ |
| 6 | Do 5s 1951 | 101⅝ | 101½ | 101½ |
| 1 | Wheel Stl 5½s '48 | 99½ | 99½ | 99½ |
| 6 | Wh Eagle O 5½sw37 | 102⅝ | 101½ | 101⅝ |
| 10 | Wick-SpenceSt cvt7s | 51½ | 51½ | 51½ |
| 26 | Yngstwn S&T 5s '78 | 100⅝ | 100½ | 100⅝ |

FOREIGN ISSUES.

| Sales. | | High. | Low. | Last. |
|---|---|---|---|---|
| 2 | Adriatic Elec 7s '52 | 96 | 96 | 96 |
| 12 | Akerhus 5s '63 | 87 | 87 | 87 |
| 5 | Antioquia 7s '45 D | 92 | 92 | 92 |
| 1 | Do 3rd 7s '57 | 89 | 89 | 89 |
| 6 | Argentine 6s '57 A | 100¼ | 100⅛ | 100⅛ |
| 7 | Do 6s '58 B | 100 | 99⅝ | 99⅝ |
| 4 | Do 6s sfg '59 Jun | 99⅝ | 99½ | 99⅝ |
| 7 | Do sfg 6s '59 Oct | 99⅝ | 99⅝ | 99⅝ |
| 3 | Do sf 6s '60 May | 100 | 100 | 100 |
| 6 | Do 6s 1960 Sept | 99⅝ | 99⅝ | 99⅝ |
| 4 | Do 5½s '62 | 95½ | 95½ | 95½ |
| 29 | Australia 5s '55 | 95⅛ | 95 | 95 |
| 2 | Do 5s '57 | 95 | 95 | 95 |
| 8 | Do 4½s '56 | 86¼ | 85⅝ | 85⅝ |
| 17 | Batavin Pet 4½s'42 | 91½ | 91½ | 91½ |
| 4 | Belgium 8s '41 | 109 | 108⅞ | 108⅞ |
| 11 | Do 7½s '45 | 114⅝ | 114½ | 114½ |
| 1 | Do 7s '55 | 107¼ | 107¼ | 107¼ |
| 4 | Belg Stab Ln 7s '56 | 105 | 104⅞ | 105 |
| 1 | Belgium 6½s '49 | 104¼ | 104¼ | 104¼ |
| 11 | Do 6s '55 | 100 | 99⅝ | 99⅝ |
| 2 | Berlin City 6½s'50 | 97 | 97 | 97 |
| 2 | Do 6s '58 | 90¼ | 90¼ | 90¼ |
| 1 | Berlin C El 6½s'51 | 92⅝ | 92⅝ | 92⅝ |
| 1 | Bogota 8s '45 | 103¼ | 103¼ | 103¼ |
| 1 | Bolivia 8s '47 | 103 | 103 | 103 |
| 7 | Do 7s '58 | 90 | 90 | 90 |
| 7 | Bordeaux 6s '34 | 100 | 100 | 100 |
| 3 | Brazil 8s '41 | 108¼ | 108¼ | 108¼ |
| 25 | Brazil 6½s 1926-57 | 94⅝ | 93⅝ | 94⅝ |
| 7 | Do 6½s 1927-57 | 94½ | 94½ | 94½ |
| 9 | Do 7s '52 | 97½ | 97½ | 97½ |
| 10 | Bremen 7s '35 | 100½ | 100¼ | 100½ |
| 13 | British 5½s '37 | 103½ | 103½ | 103½ |
| 11 | Brisbane 5s '58 ct | 89½ | 89½ | 89½ |
| 21 | Chile 6s Mar | 93⅝ | 93½ | 93½ |
| 3 | Budapest 6s 27-62 | 80½ | 80 | 80½ |
| 3 | Buen A 3d 6s60 Ap | 97½ | 97½ | 97½ |
| 4 | Do 6s '61 | 92 | 91⅞ | 92 |
| 6 | Bulgaria 7½s '68 | 87⅝ | 87⅝ | 87⅝ |
| 5 | Do 7s '67 | 83 | 83 | 83 |
| 1 | Caldas 7½s '46 | 96½ | 96½ | 96½ |
| 6 | Can 5½s notes '29 | 99⅝ | 99⅝ | 99⅝ |
| 1 | Canada 5s '31 | 100½ | 100½ | 100½ |
| 26 | Do 4½s '36 | 97½ | 97⅜ | 97⅜ |
| 2 | Cauca Val 7½s '46 | 99 | 99 | 99 |
| 6 | Chile M Bk 6¾s '61 | 98¼ | 98¼ | 98¼ |
| 8 | Do 6½s '57 | 97 | 97 | 97 |
| 1 | Do 6s '61 | 91½ | 91½ | 91½ |
| 1 | Chile 7s '42 | 101½ | 101½ | 101½ |
| 14 | Do 6s '60 | 93½ | 93⅛ | 93½ |
| 6 | Do 6s '61 Jan | 93½ | 93⅜ | 93⅜ |
| 1 | Do 6s '61 Feb | 93½ | 93½ | 93½ |
| 6 | Do 6s '61 Sept | 93½ | 93 | 93 |
| 1 | Chin Gov Ry 5s '51 | 38¼ | 38¼ | 38¼ |
| 6 | Cologne 6½s '50 | 95 | 94¾ | 94¾ |
| 2 | Col 6s '27-61 | 88 | 87⅝ | 88 |
| 16 | Do 6s '28-61 | 88 | 87½ | 87½ |
| 4 | Comp Ant 7½s '39 | 70⅛ | 70⅛ | 70⅛ |
| 2 | Cordoba Cy 7s '57 | 95 | 94 | 95 |
| 2 | Do Pv 7s '42 | 100 | 100 | 100 |
| 1 | Cuba 5s ('04) '44 | 100 | 100 | 100 |
| 18 | Krue & Toll 5s w | 98½ | 98 | 98 |
| 23 | Czecho 8s '51 | 109½ | 109½ | 109½ |
| 1 | Danish Mun 8s A | 109⅞ | 109⅞ | 109⅞ |
| 21 | Denmark 4½s '62 | 87½ | 87¼ | 87½ |
| 1 | Dom Rep sf 5½s'42 | 96 | 96 | 96 |
| 67 | Duke Price Pw6s'66 | 103⅝ | 103½ | 103½ |
| 3 | Finland sfg 7s '50 | 100 | 99⅝ | 99⅝ |
| 3 | Do 6½s '56 | 97½ | 97½ | 97½ |
| 52 | Fram I D 7½s '42 | 104¼ | 103⅝ | 104¼ |
| 31 | France 7½s '41 | 112 | 111⅞ | 112 |
| 16 | Do 7s '49 | 107½ | 107¼ | 107½ |
| 4 | French N SS 7s '49 | 102 | 101⅞ | 101⅞ |
| 3 | G CAB 6½s '39 Ap | 90 | 89⅝ | 89⅝ |
| 1 | Do '60 July | 85 | 85 | 85 |
| 4 | Do Oct | 84⅝ | 84⅝ | 84⅝ |
| 24 | Ger ext L 7s '49 | 106 | 105½ | 105½ |
| 5 | Gt C EP Jap 7s '44 | 98⅝ | 98⅝ | 98⅝ |
| 8 | Greece 7s '64 | 98 | 98 | 98 |
| 7 | Hamburg S 6s '46 | 96⅝ | 96½ | 96⅝ |
| 1 | Hol Am Line 6s '47 | 103 | 103 | 103 |
| 2 | Hun Mun 7½s '45 | 94 | 94 | 94 |
| 5 | Ilseder Stl 7s '46 | 86½ | 86½ | 86½ |
| 11 | Irish Free St 5s'60 | 95⅝ | 95⅝ | 95⅝ |
| 3 | It Cr Con 7s '37 A | 95 | 95 | 95 |
| 1 | Do 7s '47 B | 94 | 94 | 94 |
| 12 | Ital Pub Util 7s | 93 | 92⅝ | 93 |
| 55 | Italy 7s '51 | 97 | 96⅝ | 96⅝ |
| 32 | Japan 6½s '54 | 101¼ | 101 | 101¼ |
| 5 | Jap S L 4s '31 | 92 | 92 | 92 |
| 4 | Lyons 6s '34 | 100¼ | 100 | 100 |
| 3 | Marseilles 6s '34 | 100 | 100 | 100 |
| 27 | Mex 50¢ gld4sast'54 | 18 | 18 | 18 |
| 1 | Milan City 6½s '52 | 89½ | 89½ | 89½ |
| 10 | Mntcat M&A7s '37w | 118 | 117 | 118 |
| 5 | Do7s '37 ex-w | 95¾ | 95½ | 95½ |
| 8 | N S Wales 5s '57 | 92 | 92 | 92 |
| 6 | Do 5s '58 | 92 | 92 | 92 |
| 1 | Nord Ry sf6½s '50 | 102 | 102 | 102 |
| 8 | Nor G Lloyd 6s'47 | 92½ | 92½ | 92½ |
| 6 | Norway 6s '52 | 101⅞ | 101⅝ | 101⅝ |
| 7 | Do 6s '44 | 102 | 102 | 102 |
| 1 | Do 6s '43 | 101½ | 101½ | 101½ |
| 7 | Do 5½s '65 | 100 | 100 | 100 |
| 38 | Norway 5s '63 | 96 | 96 | 96 |
| 4 | Nuremberg 6s '52 | 86 | 85 | 86 |
| 3 | Orien Dev Ltd 6s'53 | 96½ | 96⅜ | 96½ |
| 3 | Do 5½s '58 | 87½ | 87 | 87 |
| 6 | Panama 5s A '63 | 93 | 93 | 93 |
| 8 | Par-Lyons Med 6s58 | 99⅝ | 99⅝ | 99⅝ |
| 6 | Par-Orl RR 5½s '68 | 95⅝ | 95½ | 95½ |
| 3 | Pernambuco 7s '47 | 92½ | 92½ | 92½ |
| 5 | Peru 1st 6s '60 | 87½ | 87¼ | 87½ |
| 20 | Do 2nd 6s 1961 | 87⅝ | 87½ | 87½ |
| 2 | Pirelli Italy 7s '52 | 127 | 126½ | 127 |
| 10 | Poland 8s '50 | 97 | 96½ | 97 |
| 8 | Do 7s '47 | 85 | 84½ | 85 |
| 28 | Do 6s '40 | 77⅝ | 77½ | 77⅝ |
| 2 | Porto Aleg 8s '61 | 106 | 106 | 106 |
| 1 | Do 7½s '66 | 100 | 100 | 100 |
| 2 | Prague 7½s '52 | 106 | 106 | 106 |

*Tenth Floor*

**UNION TRUST BUILDING**

Liberty Dairy Products Corporation
Vanadium-Alloys Steel Company
The Duff-Norton Mfg. Company
Pittsburgh Hotels Corporation
Mayflower Drug Stores, Inc.
Witherow Steel Corporation
The Newton Steel Company
McKinney Mfg. Company
A. C. Horn Company

*Complete information on any of these stocks will be furnished on request*

**Moore, Leonard & Lynch**
PITTSBURGH
NEW YORK UNIONTOWN, PA. PHILADELPHIA

*MEMBERS*
NEW YORK STOCK EXCHANGE
PITTSBURGH STOCK EXCHANGE PHILADELPHIA STOCK EXCHANGE
ASSOCIATE—NEW YORK CURB MARKET

TELEPHONE ATLANTIC [illegible]

# EVENING News and Views SUN-TELEGRAPH Calorizing Holds Gain MARKETS

## Forbes

**Easier to Advance Today Than in Past? 'Yes'—Forbes.**

—By B. C. FORBES—

IT IS easier to get on in the world today than it ever was before.

YOU may object to that statement. You may even claim that it never before was so difficult as it is now to get ahead. You may point to the increasing numbers of college-bred youths entering business. You may contend that the modern large-scale method of doing business makes it difficult for anyone in the ranks to attract attention. That organizations are so large that those at the head cannot possibly know the merits of those in the ranks. You may argue that never before were so many eager, ambitious, well-educated young men in business concerns and that, therefore, the competition is today the keenest ever known.

WELL, my experience and observation convince me that never before were there so many indifferent employes. Never before were so many young men so intent on having a good time rather than on concentrating all their thought and time and vitality on their daily duties. It is not common to find young men put their work first and their distractions seconds.

I WITNESSED an illuminating incident the ohter day in a rather large business establishment located on Fifth avenue, New York. As happens almost every second day throughout the good weather season, music struck up on Fifth avenue, presumably heading some kind of parade. In a jiffy, every last one of the rank-and-file employes forsook their tasks and crowded around windows overlooking the avenue.

I WAS astounded. I was taught to put my job first during working hours. It was drummed into me that I was paid to be strictly on the job from a specified hour in the morning until a specified hour at night—the hours were from eight until six, with practically all-night work once a week, with, of course, no extra pay. I cannot picture all my fellow-employes and myself dropping work in a body for the sake of finding out why a band happened to strike up. Such an idea simply would not have entered our minds. While at work we were workers. And we accepted this as a perfectly fair, perfectly natural, perfectly logical arrangement.

WHILE I cannot share the alarm expressed by many over the terribleness of the youth of today, I do find that a relatively small percentage of them attach what I would regard as adequate importance to their daily job. They do not seem to realize that their entire future depends upon how they apply themselves to getting on in the world. Far too many of them look upon work, and talk about work, as a nuisance, as an unpleasant interference with having a corking time. They work because if they didn't work they would not have the wherewithal to indulge in a full measure of pleasure.

Of course, there are throughout the courtry a great many exceptions. Happily, there are many young men who apply themselves whole-heartedly to their daily tasks and, in addition, spend most of their spare time fitting themselves to understand better what their job and their company or institution is all about. They take correspondence courses or attend evening classes. They read helpful books and periodicals. They refuse to let pleasure interfere with business. Their objective is to earn advancement.

BUT this class is not nearly as large as the other class, the class who are easy-going, indifferent, purposeless.

Thus it is that it is so easily possible for the resolute, ambitious, industrious, studious man to raise himself above the ranks of mediocrity. Let me recite one specific case.

In one office were quite a number of girls. The employer asked the office manager for a stenographer during his secretary's vacation. A very young girl was delegated. She did the work so well that by and by she succeeded the private secretary, and, although only in her early twenties, is already earning twice the salary of the average young man of her age.

The explanation? She confided, long after, that she had from the start set her heart upon becoming the private secretary and had seized every opportunity to find out everything she could about the duties, with the result that, when given the chance, she was able to make good most emphatically.

THE other day the president of a very important corporation, who has to handle men all over the world, told me that, in his talks, he never encourages them to figure that they are likely to become president, but that he emphasizes that, by doing their work the best they know how and by doing it cheerfully, they can get just as much out of life as any corporation president.

It is not in the cards that very many of us can ever become corporation presidents. But, as I see it, it never was easier for the young man made of the right stuff, and animated by seriousness of purpose, to achieve a creditable measure of success and of distinction in his line of work.

(Copyright, 1929, by B. C. Forbes.)

# FINANCIAL NEWS AND VIEWS

**Key Stocks Lead Rally.**

The market met strong support in key positions today and prices rallied substantially following an irregular decline early in the session on disappointment over the United States Steel subscription terms. The selling on this account, however, was easily taken and when it became apparent that the strongest interests in the Street were willing to absorb the offered stock, a general buying movement got under way. The coppers participated conspicuously under the leadership of Anaconda, which was regarded as having been sold to a standstill on the drop in metal prices from 24 cents to 18 cents a pound. Observers of the copper market reported a much better demand for the metal today and also pointed out that while 18 cents represents a rather sensational drop from the recent high, nobody expected the price to remain at the 24 cents level, and against the formerly prevailing level of 13 to 14 cents, the present 18-cent price is all that could be desired. Most of the favorable earnings predictions on the copper companies were based on an 18-cent metal market and none of them were calculated at a figure above 20 cents. The best stocks in the market led today's rally. While the Street did not figure the move as the beginning of another wide upward swing, the character of the buying was interpreted as indicating that the worst of the liquidation has probably been seen. Affairs in Congress were not inimicable to the market; in fact, a tendency to view the matter in a sane light appeared to be the rule of the day in Washington.

—$—

**Money in Good Supply.**

Money brokers reported a somewhat easier tone in the demand loan market today. Funds were reported to be returning from the mid-month settlements in sufficient volume to indicate that a repetition of Tuesday's advance to 9 per cent would not be necessary. Definite easement in call money was expected in a few days.

In the last hour the definite easement resulted in a reduction in the call rate from the 8 per cent renewal figure to 7½ per cent for final borrowings.

—$—

**Hoover's First Message.**

President Hoover's first message to Congress was devoid of spectacular details and anything savoring of quackery. As a matter of fact, his comment on farm relief was in the nature of political debunking. It opposed the intellectual method of seeking a single panacea for a complicated and highly differentiated set of agricultural problems. Though favoring government aid in every feasible way, the President emphasized that a real solution of farm problems depends on the intelligent efforts of farmers themselves. Though conceding the illness, the President warned against patent medicines, such as equalization fees, which were provided for in the first two McNary-Haugen bills, which former President Coolidge vetoed. Mr. Hoover takes the view that farming is like other business, and cannot be managed with any single formula. "Because of the multitude of causes," he told Congress, "and because agriculture is not one industry but a score of industries, we are confronted not with a single problem alone, but a great number of problems. Therefore there is no single plan or principle that can be generally applied." In upholding again the general principles of the present protective tariff system and advocating limited changes, Mr. Hoover enunciated lucidly the philosophy of high wages for the benefit of foreign countries. The President's pregnant words should also be heeded by mill owners in the South, who are still misled by the fallacy of low wages. "In a large sense," Mr. Hoover's message pointed out, "we have learned that the cheapening of the toiler decreases rather than promotes permanent prosperity because it reduces the consuming power of the people."

—$—

**Peoples Trust to Split Shares.**

A special meeting of the stockholders of the Peoples Savings and Trust Company has been called for April 30 to take action upon the recommendation of its directors to change the par value of the stock from $100 per share to $20 per share, whereby the stockholders would receive five shares of the new stock for each share now owned. This action follows the tendency of the large financial institutions of the country to place their stock within the reach of a greater number of people and the making of new and valuable contacts with the public.

—$—

**Sees Bargains in Bonds.**

J. Howard Arthur, vice president of the First National Bank at Pittsburgh, comments as follows in a recent communication of that institution concerning bonds: "Due to the present depreciated bond market, many issues are being offered at prices which are very attractive, many being on the bargain counter, largely because of the stringency in the New York money market. Prices of even the best obligations decline in the face of the fact that interest requirements will be covered by much better margins. Obviously, this condition cannot continue indefinitely." He further observes that quiet bargain hunting has been in evidence in the bond market for the past several weeks, and that many good bonds have been purchased by investors at what are generally considered attractive prices.

—$—

**Brass Prices Reduced.**

The American Brass Company reduced prices on brass products ¾c a pound and copper products except copper wire ¼c a pound. This is the first cut in brass prices since the system in copper metal carried the latter commodity to 24 cents a pound a few days ago. Copper has since declined to around 18 cents a pound.

—$—

**Copper in Better Demand.**

A much better feeling is now prevailing in the copper metal market than for some weeks past. Buyers continue to show renewed interest and sales which were large yesterday at 18 cents Connecticut Valley basis were also reported as in excellent volume today. The large consumers of copper such as public utility concerns, etc., are making inquiries. In the export division foreign consumers are showing a demand and a fair amount of copper was said to have been contracted for at the 18.30 cent c. i. f. Hamburg level.

—$—

**Crucible May Raise Dividend.**

Horace Wilkinson, chairman of the Crucible Steel Company, stated today: "Earnings for the March quarter exceeded any three months since the depression in the industry in 1920 and are double the earnings of the March, 1928, quarter. There is every indication that business will continue strong during the balance of the year and, if so, the stockholders may reasonably look forward to additional dividend disbursements. It is gratifying to report that the outlook for materially increased business in the more recently developed specialty steels is excellent."

—$—

**General Alloy Steel.**

The Central Alloy Steel Corporation reports for the March quarter net profit of $1,431,343 after all charges, including federal taxes and depreciation, against $1,108,100 before taxes, but after other charges, in the corresponding quarter last year.

After all charges, including estimated federal taxes, this equals 97 cents a share on the common stock, against 62 cents a share in the first quarter of 1928.

—$—

**United Biscuit Earnings.**

Net profits of the United Biscuit Company of America and subsidiaries for the first quarter of this year increased to $399,322 compared with $178,394 in the corresponding 1928 quarter. This was equivalent to 80 cents a common share against 44 cents in the 1928 quarter.

—$—

**Peoples Gas, Chicago.**

Peoples Gas, Light and Coke Company, Chicago, reports for the first quarter consolidated net income of $1,687,962, equal to $3 a share on 560,974 shares of capital stock, as compared with $1,651,945, or $3.23 a share on 510,838 shares outstanding in the first quarter of 1928.

—$—

**Giannini Gets Brooklyn Bank**

The Bank of America, controlled by A. P. Giannini and associates, is to acquire the Nassau National Bank, oldest and largest national bank in Brooklyn.

—$—

**Denies Pan Pete Rumor.**

Edward G. Seubert, president of Standard Oil Company of Indiana, issued the following statement: "The report appearing in current newspaper issues to the effect that directors of this company will shortly make an offer to acquire the minority stock interest in Pan-American Petroleum and Transport Company are without foundation."

—$—

**Otis Elevator Profit.**

Otis Elevator Company reports for the March quarter net profit of $1,692,506 after depreciation, Federal taxes and reserve, compared with profit of $1,750,505 in the March, 1928, quarter.

Net income for the March quarter, after reserve for depreciation, pension and federal income tax, is equal, after 6 per cent non-cumulative preferred dividends, to $3.69 a share on 432,184 common shares, against $3.83 a share in the 1928 quarter.

—$—

**Carloadings Up.**

Revenue freight loadings in the week ended April 6 totaled 956,364 cars, an increase of 37,012 over the corresponding 1928 week and 2,457 over the 1927 week.

—$—

**Brown Leaves Oil Well.**

At the annual meeting of the Oil Well Supply Company, 14 of the 15 directors were re-elected. Louis Brown was the only director not returned to office. Until a year ago he was chairman of the board. At a meeting of the directors held later all officers were re-elected.

—$—

**A. P. I. Oil Figures.**

The daily average gross crude oil production in the United States decreased 43,050 barrels for the week ended April 13, totaling 2,615,050 barrels, says the weekly summary of the American Petroleum Institute. The daily average production east of California was 1,838,850 barrels, a decrease of 42,050 barrels.

—$—

**Michigan Crude Advanced.**

The Pure Oil Company has reduced the price of Midland-Michigan crude oil 14 cents a barrel to $1.50, according to advices received here today.

—$—

**Canadian Pacific Rights.**

The Canadian Pacific Railway is offering holders of its ordinary capital stock, of record May 2, 1929, the right to subscribe to $30,000,000 of additional ordinary capital stock. The additional stock comprises 300,000 shares of $100 par value. One share of the new issue is to be available for each 10 shares held at the time of record, at the price of $170, and will be payable in four installments. The offer expires June 17. The company also will offer its officers and employes the right to subscribe to an additional $5,000,000 of ordinary capital stock at $170 a share, payable in monthly installments, in pursuance of a policy instituted in 1927.

—$—

**Gen. Elec. Sales Up 27%.**

General Electric Company's orders for the first quarter of 1929 totaled $101,365,208, compared with $79,925,840 for the corresponding three months of 1928. The increase is 27 per cent.

—$—

**Johns-Manville Net Up.**

Johns-Manville Corporation reports net income of $1,106,089 after depreciation, federal tax, etc., for the quarter ended March 31, equal, after preferred dividends, to $1.31 on the common, against $772,705, or 85 cents a share in the 1928 quarter.

—$—

**Coal Output Unchanged.**

Estimated output of bituminous coal in the United States for the week ended April 13 was 8,200,000 net tons, according to the compilation of the National Coal Association, based on preliminary carloading reports. The production rate was approximately the same as during the preceding week.

—$—

**New Steel and Wire Officers.**

C. Frank Blackmer has been appointed general superintendent in charge of operations of the American Steel and Wire Company, and John C. Hopkins has been appointed general superintendent in charge of blast furnaces and steel works. Mr. Blackmer was formerly general superintendent of wire mills and Mr. Hopkins was superintendent of the Central furnaces of the company at Cleveland.

—$—

**P. R. R. Stockholder Increase.**

Pennsylvania Railroad stockholders numbered 157,211 on April 1, a new high record. The former record, set March 1, was 156,308. The increase since the first of the year is 3,203.

—$—

**Lead Output Larger.**

March production of refined lead in the United States and Mexico was 77,408 tons against 70,485 tons in February and 83,401 in January, according to corrected figures of the American Bureau of Metal Statistics. Stocks of refined lead, including antimonial, in the United States and Mexico, on April 1, are corrected to 39,660 tons against 44,859 tons March 1 and 43,658 tons February 1.

—$—

**Slick Forms New Company.**

Tom Slick Oil Company has been organized in Delaware with capitalization of 600,000 shares. Thomas B. Slick who recently sold his oil properties in the midcontinent field to the Prairie Oil and Gas Company for about $27,000,000, formed the new company. The organization will have properties in Kansas, Texas and Oklahoma.

—$—

**Pig Iron Raised 50 Cents.**

Pig iron has been advanced 50 cents a ton to $18.50 for basic and No. 2 foundry and $19 for Bessemer and malleable grades, valley furnace. All merchant pig iron producers in the valley, the Youngstown Sheet and Tube Company and the Bethlehem Steel Company, are quoting the higher levels.

—$—

**Chicago Banks Out of Debt.**

"Banks in Chicago are practically free of debt to the Federal Reserve Bank, and within a few days should be almost entirely free," says Arthur Reynolds, chairman of the board of the Continental-Illinois Bank and Trust Company.

—$—

**Reliance Life Expansion.**

Reports that the Reliance Life Insurance Company, of Pittsburgh, is planning to enter the industrial weekly premium life insurance field, in which the Prudential and Metropolitan are the overshadowing factors, followed the receipt of a letter sent to stockholders of the Knights Life Insurance Company, also of Pittsburgh, by its president, J. H. Reiman. Mr. Reiman stated that an established legal reserve life insurance company had made a tentative offer to purchase the stock of his company. The Knights Life directors will consider the offer at their quarterly meeting on April 24. No transfers of Knights Life stock will be made pending the outcome of the directors' meeting, the books having been closed.

—$—

**So. Pac. Bonds Approved.**

The Southern Pacific company has received permission from the Interstate Commerce Commission to issue $65,166,000 in 40-year 4½ per cent gold bonds and in connection therewith also was provisionally permitted to create 195,498 shares of its own common capital stock. The bond issue will be utilized largely to meet maturities of the railroad, and purchasers of it will be allowed to buy new capital stock in the railroad for a term of years, which right will be evidenced by warrants attached to the bonds.

# BULGE IN STEEL CASTING FEATURES LOCAL TRADING

A sensational runup in the shares of the Union Steel Casting Company, carrying the price eight points above yesterday's low, marked the early trading on the Pittsburgh Stock Exchange today.

The movement in Steel Casting was a carry-over from yesterday's market when buying first made its appearance in the stock and pushed the stock up 3½ points for the day. On the opening today at 28½, the price was 2½ points above last night's close. The initial trade was followed quickly by a spurt which carried the quotation to 31 before the movement subsided. At 31 a little stock appeared and the trading movement halted temporarily.

Definite explanation of the stock's strength was lacking, but traders attributed the spurt to special developments pending in connection with the company's affairs, the nature of which has not been made public. In addition, the company's earnings for the first quarter are expected to show a decided gain over the corresponding period last year. This expectation is based mainly on the general betterment in the steel industry. Union Steel Casting has a relatively small common capital, 114,220 shares of no-par stock outstanding, and while it has distribution through the open market, it is understood the floating supply is small. The quarterly dividend of 50 cents due last January was omitted by the directors and there was some gossip in the Street today that the regular disbursements are to be resumed shortly.

Aside from the bulge in Union Steel Casting, the market movement in local stocks was comparatively narrow. Calorizing preferred which featured yesterday's dealings on an advance of three points, was steady today and maintained the improvement of the previous session. The fuels were firm, but only small changes were noted in this group during the forenoon. A few scattered trades were recorded in the bank share section, but prices were about the same as previous quotations on these issues.

**Pittsburgh Clearing House.**

| | Exchanges. | Balances. |
|---|---|---|
| Today ..... | $36,022,348.58 | $14,630,824.52 |
| Week ago... | 31,107,009.35 | 11,220,110.09 |
| Year ago.... | 34,133,071.60 | 13,748,966.33 |

**New York Clearing House.**

NEW YORK, April 17.—(INS.)—Clearing House statement: Exchanges, $1,404,000,000; balances, $158,000,000; Federal Reserve Bank's credit balance, $152,000,000.


Office of
**Philadelphia Company**
Pittsburgh, Pa., April 11, 1929
MEETING
The annual meeting of the stockholders of the Philadelphia Company will be held at the office of the Company, No. 435 Sixth Avenue, Pittsburgh, Pa., on Tuesday, April 23, 1929, at 12:00 o'clock M., for the purpose of electing a Board of Directors to serve for the ensuing year, and for the transaction of such other business as may be presented.
W. B. CARSON,
Secretary.


**Dividend Notices**

Harbison-Walker Refractories Company, Pittsburgh, Pa., April 15, 1929.
DIVIDEND—Directors have declared for quarter ending June 30, 1929, dividend of one and one-half (1½%) per cent on preferred stock, payable July 20, 1929, to stockholders of record July 10, 1929. Checks will be mailed. P. R. HILLEMAN, Secy.

Harbison-Walker Refractories Company, Pittsburgh, Pa., April 15, 1929.
DIVIDEND—Directors have declared quarterly dividend of fifty cents per share on the no-par common stock, payable June 1, 1929, to stockholders of record May 21, 1929. Checks will be mailed.
P. R. HILLEMAN, Secretary.


# A PLUMP DUCK
## —Roasted Golden-Brown— *with Tart Apple Sauce*

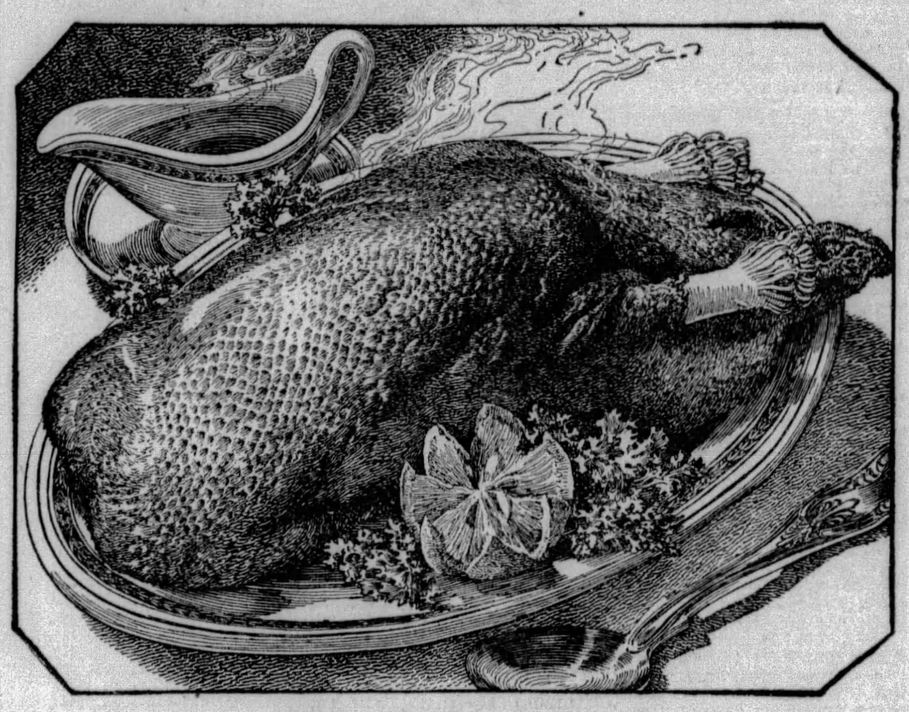

*This week on the*

## PENNSYLVANIA DINERS

FULL, round fragrance—palate-tickling!.. Juicy, tender meat—melting in your mouth!...

Lush and mellow—yet racy-flavored. This plump, rich duck has a subtle, "gamey" tang, faint but piquant. It stimulates as it warms—like the Spring sun.

Served sizzling hot—with cool, tingling apple sauce to bring out by contrast all its delicate flavor!

...and richly stuffed—like a laden argosy—with crisp celery, chopped parsley, flavorous liver, ham, white bread, pert young onions, an egg—and a pinch of thyme!

A sovereign cure for "Spring Fever!"... Try it this week on Pennsylvania diners. You'll find it almost as soothing to "that vague, vernal unrest" as the smooth train trip itself through the new-green landscape.

L. F. Entrikin and S. L. Shank, Div. Pass. Agts., Room 844 Oliver Bldg., Pittsburgh, Pa.

**ATTRACTIVE DAY SERVICE**

| | |
|---|---|
| Leaves Pittsburgh (Penna. Station).....9:25 A.M. | Arrives Baltimore.....5:38 P.M. Arrives Washington....6:40 P.M. |
| Leaves Pittsburgh (Penna. Station).....1:00 P.M. | Arrives Baltimore.....9:18 P.M. Arrives Washington....10:16 P.M. |
| Leaves Pittsburgh (Penna. Station).....9:00 A.M. | Arrives Columbus.....2:14 P.M. Arrives Cincinnati.....5:35 P.M. |
| Lv. Pittsburgh (Penna. Station)..9:30 A.M. | Ar. Chicago...7:40 P.M. |

For information and reservations, telephone Grant 6000.

# PENNSYLVANIA RAILROAD

*Carries more passengers, hauls more freight than any other railroad in America*

## Facilities for Women

MANY women have taken advantage of the exceptional facilities of our Safe Deposit Vault to protect valuable papers, jewelry and other possessions because they have found it comfortable and convenient.

The vault is well lighted, well ventilated and attractive and the coupon rooms are commodious and equipped for every need in examining contents of boxes and clipping coupons.

Well appointed rest rooms.

*We welcome the opportunity to serve you.*

SAFE DEPOSIT DEPARTMENT

## THE UNION TRUST COMPANY OF PITTSBURGH

FIFTH, GRANT, OLIVER AND WILLIAM PENN PLACE



*Tenth Floor*
**Union Trust Building**

*Information on*
KENNECOTT COPPER (KN)
*Sent upon request*

MOORE, LEONARD & LYNCH
Pittsburgh, Pa.

*Members:*
New York Stock Exchange
Pittsburgh Stock Exchange
Philadelphia Stock Exchange

TELEPHONE ATLANTIC 0358

# THE PRODUCE MARKET

The demand for all lines of fruit and vegetables was dull today at the wholesale produce district in Pittsburgh. Quotations stood as before.

The poultry market was easy, supplies nominal, demand fair and prices steady.

The butter, egg and cheese markets were firm, demand fair and quotations showing no changes.

Car lot supplies were light, with a total of 152 cars on track. Arrivals included 4 cars of apples, 5 cabbage, 8 celery, 9 grapefruit, 3 lemons, 8 lettuce, 13 onions, 10 oranges, 2 peppers, 2 spinach, 2 turnips, 1 beans, 20 potatoes, 2 strawberries, 5 sweet potatoes, 5 tomatoes, 5 cucumbers, 3 peas and 2 pineapples.

HAY AND GRAIN.

Receipts.

Pennsylvania Railroad—Four cars of hay and 3 of oats. Baltimore and Ohio Railroad—Two cars of straw. Pittsburgh and West Virginia Railroad—One car of hay.

WHOLESALE PRICES TO RETAILERS.

HAY.

| | |
|---|---|
| Standard timothy | $21.00@22.00 |
| No. 1 timothy | $22.50@23.00 |
| No. 2 timothy | $18.50@19.50 |
| No. 1 light clover mixed | $19.00@20.00 |
| No. 1 clover mixed | $21.00@22.00 |
| No. 1 clover | $25.00@26.00 |

STRAW.

| | |
|---|---|
| Oat | $12.00@12.50 |
| Wheat | $14.00@14.50 |

YELLOW CORN.

| | |
|---|---|
| No. 2 shelled | $1.06@1.07 |
| No. 3 shelled | $1.03@1.04½ |

OATS.

| | |
|---|---|
| Carrots, Cal., crate | $2.50@3.00 |
| No. 3 white | .53½@55c |

PRODUCE.

| | |
|---|---|
| Asparagus, hothouse, basket, fancy | $4.00@5.00 |
| Do choice | $3.00@3.50 |
| Beans, hamper | $3.25@3.50 |
| Beets, bushel | $1.00@1.50 |
| Cabbage, bushel | $1.00@1.50 |
| Do barrel | $2.25@3.00 |
| Do Fla., new, hamper | $1.25@1.50 |
| Do Fla., new, crate | $3.00@3.50 |
| Cauliflower, Cal., crate | $2.25@2.65 |
| Celery, Cal., dozen | .90c@$1.00 |
| Do crate | $2.25@2.75 |
| Cucumbers, dozen | $1.00@1.50 |
| Do hamper | $2.50@3.50 |
| Lettuce, Iceberg, crate | $3.50@4.75 |
| Do leaf, 10-lb. basket | $1.00@1.10 |
| Mushrooms, basket | $1.00@1.25 |
| Do pound boxes | 40@45c |
| Onions, sack | $3.00@3.50 |
| Parsley, barrel | $3.00@10.00 |
| Peas, crate | $6.50@7.00 |
| Potatoes, sack | $1.75@2.50 |
| Do new, Texas, hamper | $1.75@2.00 |
| Peppers, Fla., crate | $3.00@3.50 |
| Radishes, dozen | 18@25c |
| Sweet potatoes, hamper | $1.50@2.25 |
| Spinach, bushel | 65@85c |
| Tomatoes, lugs | $2.25@2.50 |
| Do six-carrier basket, repacked | $7.50@8.50 |
| Turnips, bushel | $1.25@1.50 |

BUTTER NND CHEESE

| | | | |
|---|---|---|---|
| Prints | 56@56½c | Longhorns | 27@28c |
| Tub | 55@55½c | Impt Swiss | 52@53c |
| O & P | 51½@52½c | Do Wiscon | 41@42c |
| CHEESE. | | Swiss old 25-lb average | 35@36c |
| N Y old full cream | 33@34c | Brickstein, 5-lb brick | 25@26c |
| Do new full cream | 29@30c | Limburger | 34@35c |

EGGS.

| | | | |
|---|---|---|---|
| Nearby, select hennery white, fresh | 32@33c | Brown, fresh, selected | 31@32c |
| | | Current price | 29@30c |

POULTRY.

| | | | |
|---|---|---|---|
| LIVE. | | Ducks, lb | 34@36c |
| Hens, Leghorns | 32@34c | Turkeys, lb | 30@45c |
| Do heavy | 34@36c | HOG DRESSED. | |
| Broilers, colored | 50@60c | Hens, heavy, pound | 38@40c |
| Do Leghorns | 50@55c | Heavy springers | 38@42c |
| Roosters, lb | 22@24c | Broilers | 62@65c |
| Pigeons, pr | 45@50c | Squabs, jumbo, dozen | $10.00@14.50 |
| Geese, lb | 25@28c | Do com | $4.50@7.00 |

PROVISIONS.

| | | | |
|---|---|---|---|
| HAMS. | | PORK SALT MEATS. | |
| 14 to 16 lbs | 24c | Bellies, 20 to 25 pounds | 16½c |
| 12 to 14 lbs | 24c | DRY SALT SMOKED MEATS. | |
| 10 to 12 lbs | 25c | Bellies, 20 to 25 pounds | 20½c |
| Skinned hams, 16 to 20 lbs | 26c | BEEF CUTS. | |
| Rosevale | 26c | Ribs of beef, native | 27c |
| Do skinned | 28c | Short loins, native | 35c |
| PORK CUTS. | | Do medium | 33c |
| Loins, 8 to 10 pounds | 24c | Chucks and shoulders, native | 23c |
| Breakfast bacon, 8 to 10 lbs | 25c | Do medium | 22c |
| Clear, 6 to 8 pounds | 26c | Long loins, native | 27c |
| LARD. | | Rounds, native | 23c |
| Pure, tierces | 14½c | | |
| Do 1-pound prints | 17½c | | |

FRUITS.

| | | | |
|---|---|---|---|
| Lemons, Cal., box | $4.00@6.00 | Apples, domestic, bushel new | $1.50@2.75 |
| Bananas, bunch | $3.00@4.00 | Do bbl | $4.00@7.00 |
| Oranges, Cal., box | $4.00@6.00 | Do western box | $1.75@2.50 |
| Do Fla | $2.50@4.50 | Strawberries, quart | 45@50c |
| Grapefruit, crate | $2.50@4.50 | | |

GROCERIES.

| | | | |
|---|---|---|---|
| ROASTED COFFEE. | | RICE. | |
| Ariosa, lb | 36c | Extra fancy, head, lb | 6¼@7c |
| Fancy Santos, lb | 39c | Do Blue Nose, fancy, lb | 5¾@6c |
| Mocha, lb | 46c | BEANS. | |
| FLOUR. | | Navy, fancy Mich., lb | 11¼c |
| Spring wheat, barrel | $8.30 | Red Kidney | 11½c |
| Winter | $7.50 | Cal lima, lb | 16c |
| Rye | $7.20 | PEAS. | |
| SUGAR. | | Marrowfat | 8¾c |
| Cane, granulated, per cwt | $5.90 | Yellow split, pound | 16½c |
| Do powdered | $6.10 | Green split | 9½c |
| Do cubes | $6.65 | | |

# LIVESTOCK MARKETS

## Pittsburgh.

Brinkman, Wood & Beck, live stock commission merchants, furnish the following quotations:

Cattle—Receipts, light; market steady. Good to choice, $13.75@14.10; good, 1,300 to 1,400 pounds, $13.00@13.50; medium, 1,200 to 1,300 pounds, $12.00@13.00; tidy, 1,050 to 1,150 pounds, $12.75@13.50; fair, 900 to 1,100 pounds, $10.50@12.25; common, 700 to 900 pounds, $8.50@10.00; common to good fat bulls, $6.00@10.00; common to good fat cows, $4.00@10.00; heifers, 700 to 1,100 pounds, $6.00@12.00; fresh cows and springers, $35.00@130.00.

Hogs—Receipts, eight double deck loads; market ruled 10 cents per cwt. higher; pigs and lightweights strong. Prime heavy hogs, $11.50@11.85; heavy mixed, $11.90@12.10; mediums, $12.15@12.20; heavy Yorkers, $12.15@12.20; light Yorkers, $11.00@11.50; pigs, $10.25@10.75; roughs, $8.50@10.50; stags, $5.00@7.50.

Sheep and Lambs—Receipts, three double deck loads; market ruled strong on sheep; higher on choice lambs; other grades steady. Prime wethers, $10.60@11.00; good mixed, $10.00@10.50; fair mixed, $8.00@9.00; culls and common, $3.00@6.00; culls to choice lambs, $10.00@16.75; spring lambs, $18.00@21.00.

Calves—Receipts, light; market firm. Veal calves, $16.00@16.50; heavy and thin calves, $5.00@13.00.

## Chicago.

Hogs—Receipts, 16,000 head; including 6,000 direct; market mostly 10 to 15c higher; top, $11.75 paid for around 185 pound weights; mostly, and $11.40@11.65 market for desirable 160 to 300 pound weights; butchers, medium to choice 250 to 300 pounds, $11.25@11.60; 200 to 250 pounds, $11.25@11.75; 160 to 200 pounds, $11.10@11.75; 130 to 160 pounds, $10.25@11.70; packing sows, $10.25@10.75; pigs, medium to choice, 90 to 130 pounds, $9.00@11.00.

Cattle—Receipts, 7,000 head. Calves—Receipts, 3,000 head; active, firm; trade on all killing classes; lower grade steers and all grades of she stock and yearlings 25c higher and very active at advance; best weighty steers, $14.90; yearlings, $14.85; light heifer earlings selling at that price; slaughter classes, steers, good and choice, 1,300 to 1,500 pounds, $13.50@14.85; 1,100 to 1,300 pounds, $13.50@15.00; 950 to 1,100 pounds, $13.75@15.00; common and medium 850 pounds up, $10.00@13.75; fed yearlings, good and choice, 750 to 950 pounds, $12.75@15.00; heifers, good and choice, 850 pounds down, $13.00@14.85; common and medium, $9.75@13.25; cows good and choice, $8.75@12.00; common and medium, $8.25@9.75; low cutter and cutter, $6.50@8.00; bulls, good and choice (beef), $9.75@10.50; cutter to medium, $8.00@9.75; vealers (milk-fed), good and choice, $13.00@16.00; medium, $11.00@13.00; cull and common, $7.50@11.00; stockers and feeder steers, good and choice (all weights), $12.00@13.25; common and medium, $10.00@12.00.

Sheep—Receipts, 10,000 head; fat lambs slow, strong; medium to good clippers, $16.35@16.50; best held at $17.00; nothing done on wooled lambs bulk of value to sell at $17.50@17.75; sheep strong, lambs, good and choice, 92 pounds down, $17.10@17.85; medium, $16.25@17.15; cull and common, $12.50@16.25; medium to choice, 92 to 100 pounds, $16.00@17.65; ewes, medium to choice, 150 pounds down, $9.25@12.00; cull and common, $4.50@9.50; feeder lambs, good and choice, $15.00@16.75.

## East Buffalo.

Hogs—Receipts, 900; holdovers, 1,100; market active, mostly to packers; 15@25c higher; bulk, 160 to 230 lbs., $12.00@12.10; few $12.15; 250 to 300 lbs., $11.75@11.90; 110 to 140 lbs., $11.50@11.75; packing sows, $10.25@10.50.

Cattle—Receipts, 175; medium steers and heifers, active, strong to 25c higher; steers, $11.75@12.25; heifers, $10.50; cutter cows, $5.25@7.25.

Calves—Receipts, 400; vealers unchanged; good to choice, $16.00@16.50; cull and common, $8.50@13.00.

Sheep—Receipts, 200; lambs steady; quality plain medium clippers, $15.50; common lightweight spring lambs, $18.00; shorn ewes, $9.50 down.

## Cincinnati.

Hogs—Receipts, 2,200 head; held over, 681 head; 150-250 pounds, 10c higher; others steady; 170-260 pounds, $11.65@11.75; top paid freely; heavy hogs lacking; 140-160 pounds, $10.75@11.50; 120-140 pounds, $10.25@10.75; pigs, 90-110 pounds, $8.25@9.50; packing sows, $9.50@9.75; stags, $7.00@8.00.

Cattle—Receipts, 375 head; calves, receipts, 600 head; steady; no steers offered; butcher heifers and yearlings, $13.00@13.35; strictly good kind, lacking beef cows, $9.00@10.00; cutters up to $7.50; bulls, $10.25; veals steady to $16.00; bulk, $12.00@15.00.

Sheep—Receipts, 50 head; steady; best clipped lambs, $16.00; spring lambs, $25.00 down; sheep absent.

# STANDARD OIL SUBSIDIARIES

(Kay Richards & Co.)

| | Bid | Asked |
|---|---|---|
| Anglo-Am. Oil, non voting | 15 | 16 |
| Do voting | 16⅜ | 16¼ |
| Borne-Scrymser Co. | 70 | 72 |
| The Buckeye Pipe Line Co. | 38 | 42 |
| Chesebrough Mfg. Co., com. | 159 | 162 |
| Continental Oil Co. | 24 | 24½ |
| Cumberland Pipe Line Co. | 60 | 65 |
| The Eureka Pipe Line Co. | 58 | 61 |
| Galena-Signal Oil Co., com. | 6¾ | 8 |
| Do pfd (old) | 75 | 80 |
| Humble Oil | 115 | 117 |
| Illinois Pipe Line Co. | 305 | 312 |
| Indiana Pipe Line Co. | 95 | 97 |
| International Petroleum | 55 | 56 |
| Imperial Oil Ltd. | 116 | 117 |
| National Transit Co. | 23⅝ | 24½ |
| New York Transit Co. | 80 | 84 |
| Northern Pipe Line Co. | 52 | 57 |
| Ohio Oil Co. | 70 | 71 |
| Penn Mex. | 32 | 34 |
| Solar Refining Co. | 40 | 45 |
| Southern Pipe Line Co. | 19½ | 20 |
| South Penn Oil Co. | 52 | 53 |
| South West Penn Pipe Lines | 60 | 65 |
| Standard Oil Co., Indiana | 59¾ | 60¼ |
| Do Kansas | 19 | 20 |
| Do Kentucky | 40 | 40½ |
| Do Nebraska | 48 | 49 |
| Do Ohio | 118 | 120 |
| Do Ohio pfd | 116 | 120 |
| Swan & Finch Co. | 15¾ | 17 |
| Vacuum Oil Co. | 126 | 128 |

# Marriage Licenses

| | |
|---|---|
| Kenneth W. Henry | Pittsburgh |
| Hilda A. Foss | Sharpsburg |
| Joseph M. Smith | Grove City |
| Mary Richards | McKeesport |
| Ignatz Brugner | McKees Rocks |
| Cecelia Blum | East Pittsburgh |
| Joseph Ferenczi | Pittsburgh |
| Helen Guzi | Duquesne |
| Simon Carapellucci | Pittsburgh |
| Josephine Sanguigni | Pittsburgh |
| James R. Phillips | Pittsburgh |
| Madeline M. Hoerner | Pittsburgh |
| Lloyd C. Fisher | Pittsburgh |
| Marie C. Houghey | Pittsburgh |
| Hilbert M. Hammerle | Pittsburgh |
| Isabelle M. Eberley | McKees Rocks |
| I. Goodman | Pittsburgh |
| Rebecca Paul | Pittsburgh |
| Warren S. Ramsey | Pittsburgh |
| Marie Rabenstein | Pittsburgh |
| John Mojta | Pittsburgh |
| Susie Mary Schultz | Pittsburgh |
| John W. Cain | Bunola |
| Florence M. Little | Bunola |
| Carp Reshetnik | Pittsburgh |
| Mary Biel | Pittsburgh |
| Ernest Spik | Imperial |
| Mary Peternill | Imperial |
| Aron Harper | Moon Run |
| Bessie Mitchell | Moon Run |
| George J. Depp | Mt. Oliver |
| Elizabeth I. O'Hare | Pittsburgh |
| Charles H. Dyer | Dormont |
| Marion Irene Newell | Pittsburgh |
| John Plecher | Pittsburgh |
| Maria Greilinger | Pittsburgh |
| Joseph H. Johnson | Pittsburgh |
| Ruth Elizabeth Scott | Pittsburgh |
| Joseph H. Evers | Pittsburgh |
| Helen M. Lamb | Pittsburgh |
| James Conti | Brooklyn, N. Y. |
| Mary Smrekar | Coraopolis |
| Ernest Thiel | Pittsburgh |
| Katharina Machreiner | Mt. Lebanon |
| George Watson | Pittsburgh |
| Georgia Lewis | McKeesport |
| Edward E. Weitz | Pittsburgh |
| Loretta Kern | Pittsburgh |
| Thomas L. Ward | Pittsburgh |
| Nellie Andelts | Pittsburgh |

# Obituary

## Henry Lloyd Gillespie.

Henry Lloyd Gillespie, native Pittsburgher and retired New York financier, is dead at his suite in Hotel St. Regis, New York, following a brief illness of pneumonia. Mr. Gillespie was a son of the late T. A. Gillespie, nationally known contractor, who constructed the Pittsburgh filtration plant and built the aqueduct tunnel under the Hudson River at Storm King, N. Y. He leaves his wife, the former Christie McDonald, actress, and a daughter, Christie. Funeral arrangements await the arrival of Mrs. Gillespie, now en route from France.

## Stephen F. Van Kirk

WASHINGTON, Pa., April 17.—Stephen F. Van Kirk, 68, life-long resident of South Franklin Township and widely-known farmer, died yesterday after an illness of three weeks. He was a member of the Liberty Methodist Episcopal Church. His widow, Mrs. Catherine Berry Van Kirk, survives, with three sons and a daughter.

## Death Notices 1

ATCHESON—On Wednesday, April 17, 1929, at 3 a. m., MARY ATCHESON. Funeral from Aeberli's chapel, 122 East North avenue, North Side. Services Friday at 2 p. m. Friends invited.

CATTERALL—On Tuesday, April 16, 1929, at 5 a. m., Mrs. ELIZABETH CATTERALL (nee Honhorst), aged 73 years, mother of Thomas, Albert, Walter and Joseph Catterall. Funeral from the home of her son, W. F. Catterall, 1406 Creedmore avenue, Brookline, on Friday, April 19, at 8:30 a. m. Requiem high mass at St. Mary's Church, Lockhart street, North Side, at 9 a. m. Friends invited. Take car No. 39.

DENHOLM—On Wednesday, April 17, 1929, at 5:15 a. m., GEORGE T. DENHOLM, husband of the late Lillian Graham Denholm, aged 82 years. Services at his late home, 421 Center street, Wilkinsburg, Pa., on Friday afternoon at 2:30 o'clock. Interment private.

DEVINE—On Wednesday, April 17, 1929, at 3 a. m., NAN DEVINE, daughter of the late Patrick and Jane Devine. Funeral from her late home, 243 South Pacific avenue. Notice of time later.

DOLAN—CHARLES, son of the late John and Bridget Dolan (nee Kelly). Funeral from the funeral home of W. N. Winter, 4730 Friendship avenue, on Saturday, April 20, at 9:30 a. m. High mass at St. Lawrence's Church at 10 a. m. Friends are invited.

DONATI—On Monday, April 15, 1929, at 10:25 a. m., RICHARD DONATI, beloved husband of Magdalena Hauser Donati. Funeral from family residence, 328 Meridan street, Duquesne Heights, on Thursday, April 18, at 11 a. m. Friends are invited.

GNANN—On Tuesday, April 16, 1929, at 10:50 p. m., WILLIAM A. GNANN, beloved husband of Rose Schramm Gnann, in his 62d year. Funeral services at his late residence, 1101 Dohrman avenue, McKees Rocks, April 19, at 2 p. m. Friends are invited. (Buffalo, N. Y., papers please copy.)

HEINZ—On Wednesday, April 17, 1929, at 3:15 a. m., BARBARA HEINZ (nee Green), widow of Peter Heinz, in her 71st year. Funeral from residence of her daughter, Mrs. Fred Apfelbach, 6643 Lyric street, East End, on Saturday at 8:30 a. m. Solemn requiem mass at St. Mary's Church, Sharpsburg, at 9:30 o'clock. Friends are invited.

HEMPHILL—On Wednesday morning, April 17, 1929, at 1:30 o'clock, NEWTON A. HEMPHILL. Remains at the home of the T. B. Moreland Co., North Highland avenue at Rippey street, East End, where services will be held Friday afternoon at 2 o'clock. Interment private.

KAUFMAN—Wednesday, April 17, 1929, at 1 a. m., NANNIE JANE WILSON KAUFMAN, aged 75 years, wife of John A. Kaufman and mother of Mrs. John E. Paden, of Pittsburgh, and C. Orlo Kaufman, of Enon Valley, Pa. Funeral services at her late home, Little Beaver township, near Enon Valley, Pa., Friday, April 19, at 2 p. m. Friends invited. Interment in Little Beaver Cemetery.

KRAUS—Suddenly, on Sunday, April 14, at Hileah, Fla., SAMUEL KRAUS, in his 63d year, beloved husband of Rebecca Wynett Kraus and father of Charles, William, Manuel, Simon and Mrs. Max Rogal. Remains will arrive Wednesday evening and can be viewed at family residence, 5743 Beacon street, Thursday, April 18, from 9 to 12 o'clock noon. Funeral services on Thursday at 2 p. m. Interment in Beth Abraham Cemetery, Carrick.

OBEREMPT—On Tuesday, April 16, 1929, at 6:40 p. m., ROBERT OBEREMPT, aged 74 years. Remains at the chapel of T. D. Turner, 619 Penn avenue, Wilkinsburg, Pa., where services will be held Thursday evening at 8 o'clock. Interment private Friday morning.

PAINTER—On Tuesday, April 16, 1929, at 11 p. m., SAMUEL EUGENE PAINTER, beloved husband of Clara R. Painter (nee Reed). Services at his late home, 829 Ridge avenue, North Side, Friday, April 19, at 2 p. m. Friends of family invited.

PATTERSON—On Monday, April 15, 1929, at 1:30 p. m., HAZEL BUCHANAN PATTERSON, wife of John V. Patterson. Services at her late residence, Bon Aire road, Penn township, on Thursday, April 18, at 2 p. m. Friends invited.

SAVAGE—On Tuesday morning, April 16, 1929, at 9 o'clock, JOHN, husband of Estella Dias Savage. Funeral services at his home, 311 Ann street, Homestead, Thursday evening at 8 o'clock. Homestead Lodge 582, F. & A. M., Pennsylvania Consistory, Syria Temple and Modern Woodmen members invited to attend. Funeral will leave the home on Friday afternoon at 2 o'clock. Interment in Elizabeth, Pa.

SPENCE—Suddenly, on Monday, at 10 p. m., Mrs. MARGARET SPENCE, beloved wife of Alex Spence, at her late residence, 2010 Brighton road. Funeral services Thursday afternoon at 2 o'clock, followed by interment in Uniondale Cemetery.

## Death Notices 1

THOMPSON—On Monday, April 15, 1929, ANNA F. THOMPSON. Funeral services at her late residence, 407 Butler street, Springdale, Pa., on Thursday, April 18, at 2:30 p. m. Interment private.

VILSACK—On Tuesday, April 16, 1929, EDWARD J. VILSACK, son of the late Leopold and Dorothy Blank Vilsack. Funeral from his late residence in Glenshaw (Vilsack Station—Butler Short Line), Friday, April 19, at 9:30 a. m. Solemn high mass at All Saints' Church, Etna, Pa., at 10 o'clock. Friends are invited.

## Notices 1-A

CEMETERY MEMORIALS. (Made in Pittsburgh.) Eckels Granite and Marble Co. Fisk 1981—4818 Penn ave.

## Florist 1-C

LARGEST SHOWING SPRING PLANTS, SHRUBS. SEE GALLAHER, 232 DIAMOND ST.

## Funeral Directors 1-D

SEE page 223 classified section of phone book, or watch this space every Sunday for our ad. GRIME & BLAIR.

FUNERAL FLOWERS
Order by
PHONE 3726 and 3727 ATLANTIC
AT ANY PRICE DESIRED
McClements
535 WOOD STREET

## Church Announcements

GOD IS LOVE.
Services Sunday and Wednesday, 3 and 8 p. m., 109 First ave., Overbrook; car 37, get off at Oak stop; transfers accepted, passes good. Rev. Margaret Gardner.

## Lost and Found 2

DOG—Lost April 7, brown, tan, white; 2 yrs. old; name "Duke;" rew. Le. 2383-R.

FOUNTAIN pen, onyx, pearl, on or near Potomac ave., Fri.; rew. LA 5938-R.

LOST—SUNDAY MORNING, NEAR EAST LIBERTY STATION, HAT BOX MARKED HILDA MILLINERY, CONTAINING SEVERAL HATS; REWARD IF RETURNED. MRS. FLINN, 5558 AYLESBORO AVE.

LOST—Lady's brown leather pocketbook containing owner's, operator's license, check book and other articles of value to owner; $5 reward for information or return to 804 Ormond st., Tarentum, or call Tarentum 1077-M.

LOST—Somewhere between Horne's and Penn Theater, a gold wrist watch with white gold bracelet; initials D. S. W. on back of watch; reward if returned to 5815 Aylesboro ave.

LOST—2 black, white, English setters, male, female, 2 and 3 years old, near Millvale car line Sunday morning; liberal reward. Millvale 1342-R.

LOST—Monday night, 2 female Russian Wolf Hounds, white and tan, reward. S. Kattitanoff, 610 Little st., Duquesne, Pa. Duquesne 9780.

LOST—Platinum and diamond ring between Stoufer's restaurant and Grand Theater, valued as keepsake; reward. Schenley 2147 mornings.

LOST—Daisy pin, pearl, topaz center, Murray ave., between Darlington and Bartlett, Monday evening; keepsake; reward. Montrose 5522.

PURSE—Suede, containing sum of money, bank book, with name, lost Brighton rd. district, reward. Linden 5897.

RING—Diamond dinner, lost Sun., April 14, between Brookline blvd., U. P. Church and Mt. Leb.; reward. Lehigh 4342-J.

WHITE gold wrist watch, initials N. M. S.; downtown. Homestead 2578-R.

FOUND ON STREET CARS.
SUNDAY, APRIL 14.
Bill fold, Charlerol.
Mesh bag, route 88.
Purse, route 76.
Purse, route 68.
Lady's wrist watch, route 6.
MONDAY, APRIL 15.
Purse, route 88.
Purse, route 68.
Purse, route 55.
Purse, route 39.
Fountain pen, route 40.
Necklace, route 8.
Tie pin, route 60.
Pin, route 64.
Information concerning these articles may be had by calling Pittsburgh Railways Co. Lost Department, Grant 7450. Ask for extension 145.

## Where to Dine 3

SPECIAL LUNCHES AND DINNERS. GARVIN'S LUNCH, 826 Liberty, at 9th.

## Bus Transportation 3-B

BUSES EVERYWHERE.
BUS DEPOT
111 Ninth St., near Ninth St. Bridge. Atlantic 8105. Grant 9092.

## Aviation

AVIATION NEEDS MEN.
Get into Aviation. Opportunities unlimited. Let us show you how. Call or write Gardner Aviation Service, Law. Finance Bldg., 2nd floor, 429 Fourth ave. Atlantic 2361.

WE NEED a few more young men who are interested in aviation; can work while training; must be able to leave city. 407 BESSEMER BUILDING, PITTSBURGH, PA.

MEN interested in aviation. Call or write 407 Bessemer Bldg., Pittsburgh, Pa.

## Male Help Wanted 4

ACETYLENE WELDERS,
Experienced on pipe line work. Apply State Employment Office, 622 Grant st., Pittsburgh.

ALL AROUND first-class machinist, good wages, good working conditions. Nine miles from Pittsburgh on P. & L. E. Lewis Foundry and Machine Co., Groveton, Pa.

ATTENTION, STUDENTS—Summer employment with Hearst organization; $24 per week guaranteed salary and $200 scholarship bonus. See Mr. Sando, 1018 Empire Bldg.

BETTER BRUSHES, INC., need (2) two permanent men; $30 average to start, advancement; no cash required. Write or apply BETTER BRUSHES, INC., 521 BESSEMER BUILDING, PITTSBURGH, PA.

CARPENTER wanted. Apply 3348 Ridgeway st., take 85 car, off Herron ave.

DRAFTSMEN wanted, preferably with experience in industrial heating furnace work. Pittsburgh district. Give experience, age and salary desired in first letter. Write J 168, Sun-Telegraph.

EXPERIENCED white butler for Coraopolis Heights. Must have city references. Hazel 1341.

HIGH-CLASS SALESMEN
FOR AUTOMATIC OIL AND GAS HEATING TO THE CONSUMER. EXPERIENCE NOT NECESSARY AS INSTRUCTIONS WILL BE GIVEN. W. J. KEIST & SONS, 312 PERRY HIGHWAY, WEST VIEW. PHONE WEST VIEW 1598.

IDENTIFICATION Photos, 4 for $1; fast service. Liberty Studio, 960 Liberty ave.

IMPORTANT POSITION
Steady man who is looking toward the future; only man under 40 years of age who can furnish references considered; NOT CANVASSING; must have car. Apply before noon 5934 Broad st., E. E.

MECHANICAL DRAFTSMEN wanted; experienced in machine and tool design; best of working conditions; satisfactory wages; these men are needed to take the places of men who have been promoted to higher positions; these are not temporary jobs. Apply Employment Department, U. S. Aluminum Co., New Kensington, Pa.

PAINTER and paperhanger with car; must mix paint; good job to right man. Phone Penhurst 7014.

Rolling Mill Designers
Immediate opening for several high-class designers on rolling mills and rolling mill machinery. Location Pittsburgh. Write H 197, Sun-Telegraph.

STRUCTURAL STEEL LAYEROUT.
EXPERIENCED.
GUIBERT STEEL CO.,
1716 YOUGHIOGHENY AVE.
TAKE CAR 26, GET OFF AT BRYANS CORNER

SALESMEN
Experienced in calling on institution, retail grocery trade required. State former employers. Write X 288, Sun-Telegraph.

STRUCTURAL fitters wanted, Dravo Contracting Co.

2 CATHOLIC men for pleasant, steady work at good pay. Apply 8 to 9 a. m., or 4 to 5 p. m. Room 405, 238 4th ave.

## Male Help Wanted 4

RUG & CARPET SALESMEN
We can use 2 or 3 more men in our rug and carpet department. Must be expert salesmen and thoroughly familiar with the rug and carpet business. Splendid salary and commission arrangement to those who qualify.
Apply after 10 A. M., Employment Dept., 7th Floor.
FRANK & SEDER

TRADE SCHOOL
Ambitious men wanted, earn $65 to $100 per week; learn automobile mechanics, automobile electricity, bricklaying, plastering, welding, interior decorating, fine or commercial arts, radio; instructions absolutely practical and individual. Classes every day and Tuesday and Thursday evenings; catalog free; visitors welcome.
Pgh. Auto & Trade School,
405 Penn Ave., Dept "7," Pittsburgh, Pa.

YELLOW CAB CO.
Will consider applications from competent and dependable chauffeurs over 30 years of age, who are familiar with the city and desire permanent positions.
Applicants must pass a physical examination, driving test and a character investigation.
Apply at Employment Dept., 2 Ross st., at 8:30 a. m.

TOOL AND DIE MAKERS, FIRST-CLASS MEN, BEST WAGES, GENERAL ENGINEERING & MODEL WORK, ARROTT POWER BLDG., NO. 1 BARKER PLACE.

WANTED—Toolmakers, machinists, lathe hands; steady work; permanent positions; good shop conditions; good wages. Apply Employment Department, U. S. Aluminum Co., New Kensington, Pa.

WANTED 15 men to learn barber trade; jobs guaran.; reasonable rates. American Barber School, 215 Grant st.

"YOUNG MEN"
Due to expansion and organization of subsidiary Radio Companies in radio operating. Positions are being created that pay to $200 monthly. Real opportunity to enter one of five branches. Broadcast, aviation, commercial stations, telegraph or ship operating. Immediate employment service. Earn to $30 weekly while qualifying. Radio Corp. of Penna., 331 Fourth ave.

## Male Help Special 5

MONEY FOR YOU AT HOME. Men and women can earn $15 to $25 a week in spare time writing showcards; no canvassing or soliciting; we instruct you and supply you with work. Write today. The Menhenitt Company Limited, 129 Dominion Bldg., Toronto, Can.

## Female Help Wanted 6

ROSENBAUM'S
HAS POSITIONS OPEN FOR
Experienced Slip Cover Sewers
Apply at once Superintendent's Office, Liberty Ave. Balcony.

EXPERIENCED markers and assorters (Friday finish). West Penn Laundry Co., 147 Steuben st., W. E.

GOOD all-round beauty operator. Cellender's Beauty Shop, 405½ Mill st., Coraopolis. Phone 475-J.

GIRL WANTED, refined, white, general housework; small apartment; references. Hazel 6618.

TEACHER or college student, to travel in West Virginia. Salary and train fares. Write B-197, Sun-Telegraph.

ROSENBAUM'S
HAS A POSITION OPEN FOR AN
EXPERIENCED WALL PAPER SALESWOMAN
Apply at once Superintendent's Office, Liberty Ave. Balcony.

WHITE girl for housework; must be neat. Call Grant 3671-J.

YOUNG WOMEN.
Permanent Bell telephone operating positions; no experience necessary. See Miss Mayer, room 100, 416 Seventh ave., Pittsburgh.
BELL TELEPHONE CO. OF PENNA.

YOUNG white girl, gen. housework; small family. 2331 Pittock st. HA 0955-M.

## Female Help Special 7

MONEY FOR YOU AT HOME—Girls and women can earn $15 and $25 a week in spare time writing showcards; no canvassing or soliciting; we instruct you and supply you with work. Write today. The Menhenitt Company Limited, 64 Dominion Bldg., Toronto, Can.

## Male & Female 8

COUPLE MUST be thoroughly experienced and have at least 1 years city ref.; cook, butler; no driving. Franklin 10244.

## Employment Wtd., Male 10

ALTERING, repairing, contracting of all kinds; paperhanging and painting my specialties. Phone Nease, Atlantic 8540.

BOOKKEEPER—Thorough ground in accounting, desires part time work on books. Write L 197, Sun-Telegraph.

CHAUFFEUR desires position with private family, married; thoroughly experienced. Franklin 9513-M.

HOUSEMAN OR JANITOR DESIRES POSITION. GRANT 3766-J.

EXPERIENCED colored man wants janitor or porter work. Clark, Grant 1197.

MECHANIC, exp., will do all kinds of repairs in private garage. May. 5903.

PAINTER wants work, interior, exterior; reas. prices; good grainer. FE 0536-R.

## Employm't Wtd., Female 11

ATTRACTIVE colored girl desires work on doctor's office or department store. Schenley 2889.

COLORED lady wishes daywork, also washing to take home. Hiland 0529-J.

COLORED lady wants day work, cleaning or laundry; best ref. Franklin 9861-J.

COLORED woman wants day work of any kind. Montrose 0163.

COLORED lady wishes day work, laundry, cleaning; can give ref. Schenley 0256.

COLORED girl would like week's work; go home nights. Grant 3258-J.

COLORED cook wants short order work. Hiland 3428-J.

COLORED girl wishes position in bachelor's home or apt. Hiland 3428-J.

COMPETENT dressmaker, work at home or out by day. Write V-35, Sun-Telegraph.

DAY work of any kind by reliable colored girl; references. Hiland 0529-J.

DAY, week or part time work by colored lady; references. Cedar 9063-W.

DAY work cleaning; reference. Write E 299, Sun-Telegraph.

NEAT col. girl wants work as maid or checkroom girl. Franklin 7257-M.

NEAT colored girl wishes a position in a bachelor's apartment for part-time work. Grant 3329-M.

PART TIME work caring for bachelor apt. Reference. Franklin 2532-W.

PART time work by week, colored lady. References. Schenley 4687.

## School & Instructions 16

PIANO ACCORDION
Taught in 24 lessons. De Fonso Studio, 320 Liberty ave. Court 3395. Circular free.

LEARN TO DRIVE
Expert instructions. Guaranteed to pass test. Course $15. Montrose 9650.

PIANO JAZZ, 20 easy lessons. Modern Music Studio. AT 2707. 6th & Penn.

MENTION THE SUN-TELEGRAPH WHEN ANSWERING ADVERTISEMENTS.

## Sale, Business Opportun., 12

BEAUTY Shop—Space for marceller, permanent waver, manicurist. HI 6575-R.

CONFECTIONERY and soda grill, up-to-date, business section of McKeesport; small amount of cash needed. Homestead 2814.

CONFECTIONERY, soda grill, handling bakery products. Call 5481 Penn ave. for interview.

FOR SALE—Bar-B-Q equipment, Uniontown-Morgantown rd.; stand, living quarters, dance hall; rent reasonable. "Cozy Corner," Lake Lynn, R. D. Pa.

FRUIT MARKET—On Highland ave., sacrifice account old age. Hiland 5224.

GROCERY, confectionery, stock, fixtures; long lease. $600. Perrysville & Cutler st.

GROCERY, confectionery, across from playgrounds; reasonable. Lafayette 1773.

HORSE shoeing and blacksmith shop; general blacksmithing and welding; only shop in town; cheap to quick buyer. J. H. Oldfield, Market st., Leechburg, Pa.

MEAT MARKET—Hamilton ave., reasonable price, good location. Peters Packing Co., McKeesport, Pa. Phone 5171.

RESTAURANT—All modern with 13 rooms furnished; best business corner. 353 E. Eighth ave., Homestead.

REAL OPPORTUNITY.
To buy going concern, earnings $15,000 to $20,000 annually, quick sale to ready buyer. Call at 608 Law & Finance bldg., Pittsburgh, Pa.

TIRE and accessory store equipped for battery service; bargain; 6 to 8 p. m. 7031 Kelly st.

MENTION THE SUN-TELEGRAPH WHEN ANSWERING ADVERTISEMENTS.

## Personals 18

HAVE YOUR NOSE MADE PERFECT.

Bad Noses Spoil Good Faces.
Many Pittsburgh merchants and prominent women have had their facial defect corrected by me. Faces lifted, sagging or hollow cheeks, wrinkled skin, unshapely nose, etc. H. E. Lutz, M. D., 230 Fifth Ave. (Fifth Ave. Arcade Bldg.) Hours 11 a. m. to 4 p. m. Wednesday and Saturdays 11 a. m. to 6 p. m. and 7:30 to 9 p. m.
The Only Advertising Face Specialist in Pittsburgh Who Is a Physician and Surgeon. Consultation free and confidential. Pittsburgh's successful and only exclusive Plastic Surgeon here since 1900.

Your Skin CAN BE FREE FROM PIMPLES AND DISEASE
DO IT
With Ointment G

The wonder ointment for Acne, Pimples, Red Nose, Oily Skin, Large Pores, Eczema, Psoriasis, etc. Call in person if possible or when sending for it state particulars. It costs $2 and is positively guaranteed. I treat skin and chronic disorders and remove Moles, Birthmarks, Superfluous Hair and disfigurements of every nature. 20 years' experience. Send for booklet.
Dr. F. C. Gehrs, SKIN SPECIALIST,
402 NIXON THEATER BUILDING.
10 to 5 daily. Mon. & Thurs. eve. till 8.
Phone: Atlantic 1104. (Licensed.)

SUPERFLUOUS HAIR
Permanently removed without electric needle or depilatory, daily 10 to 5. La France Method, 303 Nixon Bldg. At. 3231.

JONNY—Mother ill; if you don't care to come it's sure o. k. Please write. Wee Wee, R. D. No. 5.

BELFOURS Sonitarium—Electric Massage, internal baths. 43 Marion st. Grant 0659.

AMERICAN watches cleaned, repaired, $2.50; Swiss, $3. Jobe, 402 Keenan Bldg.

DRIVING to California, would like lady companion; references. Montrose 2409.

BOB—Call Mayflower 7739 and information will be given you. "Billie."

WIGS—Toupes made to order, $18 up. Nolte's Hair Shop, 432 Wood st.

MARIE WARNER—Manicuring and scalp treatments. Grant 5654.

MENTION THE SUN-TELEGRAPH WHEN ANSWERING ADVERTISEMENTS.

## Liquor-Drug Treatment 18-B

WHY LET THIS CURSE wreck your home and life? For information and literature write or phone.
SHADYSIDE SANITARIUM, FORMERLY KEELEY INSTITUTE,
265 Shady Ave. Hiland 9382.

CLASSIFIED ADS ARE AMONG THE GREATEST MONEY-SAVERS KNOWN

## Transfer & Storage 19

MOVING—STORAGE.
Fireproof warehouse; experienced packers; large moving vans. Ask for estimates.
HOEVELER WAREHOUSE CO.,
750 Millvale Ave. Mayflower 6000.

LONG DISTANCE MOVING.
White Transfer & Storage Co.,
2740 West Liberty Ave. Lehigh 5120.
Local Moving. Fireproof Warehouse.

WANTED return load from Pittsburgh to Cleveland, Toledo or Detroit this week; no later than Thursday. Montrose 5663.

WANTED—Loads from Minneapolis or way points May 1 to 15; 1 for Philadelphia or way points; covered van service. C. E. Sample, Federal 9157.

CLASSIFIED ADS ARE AMONG THE GREATEST MONEY-SAVERS KNOWN

## Landscape Gardeners 22

FRANK C. HONESS, roses, trees, shrubbery supplied and planted; soil; lawns renovated; cow manure. 530 Bayne ave., Bellevue. Linden 6743.

## Beauty Parlors 23

GRIFFITH'S Beauty School, 2d floor, Empire bldg. Reg. School of Paris Fashions.

MENTION THE SUN-TELEGRAPH WHEN ANSWERING ADVERTISEMENTS.

## FOR RENT Furnished Rooms 30

AIKEN AVE., S., 706—Cheerful room, business couple or 2 gents. MO. 3006.

ATWOOD ST., 421—Lovely front room, water, piano, garage. MA 4647.

AURELIA ST., 6415—E. E., nicely fur. rm., next bath, priv. fam., separate ent.; near cars, trains. $4.50. Hiland 5835-J.

AURELIA ST., 6353, NEAR SHADY. Large, well-furn. comfortable rm.; must be seen to be appreciated. MO. 4589.

BELLEVUE—Front room; private family; 20 min. to city. Linden 3623.

BRIGHTON rd. dist., nr. Davis av.—Cheerful rm., $5 wk., pri. fam. LI 4461-W.

CARRICK—Cheerful room, nr. cars, pri. fam., busi. gent or woman. Car. 1139-R.

ROOM for 1 or 2 gentlemen or employed couple in private home; pleasant surroundings; rent reasonable. Phone Hazel 1089-J.

DORMONT—Well furnished room, heart of business sec., gar. Leh. 2772-J. Gentleman.

DORMONT—Cheerful room, next bath, gentlemen, nr. cars., $4.50 wk. LE. 2589-R.

EAST END,
212 S. St. Clair st.; sleeping room, light, airy; homelike surroundings; suit 1 or 2 gentlemen; reasonable. Montrose 1030.

EAST ST., N. S., newly furnished room, next to bath, pri. family. Cedar 0622-J.

EBDY ST., Sq. Hill—Room, private home, $5, business woman. Hazel 1072-J.

FIFTH and Seneca—Front alcove rm., new furniture, 2 or 3 gents. Grant 0836-J.

FLEMINGTON AVE., 1063, SQ. HILL—Furn. rm., private family. Hazel 1828-J.

FRONT room, near bath; completely furnished; private family; near Penn and Negley car lines. Will rent for $20.00 month. Call MO. 8736.

HOMEWOOD—3 furnished rms., sink in kitchen, everything complete; adults. Protestants preferred. Hiland 2555-J.

HOMEWOOD—3 rms., bath, newly decorated; adults; references. Hiland 3845-R.

HOMEWOOD—Furnished room for 1 or 2 gentlemen; nr. trains, cars. HI. 8397-J.

IVY ST., 514—Furnished room, private home, handy cars and Roup station; gentlemen. Mayflower 7887.

KINGSBORO ST., nr. Warrington ave.—1 room, nr. cars, 10 min. city. LA. 0927-W.

MORNINGSIDE AVE.—Furnished room, priv. home, nr. golf links. HI 2401-R.

SHADYSIDE, 937 St. James st., nice room, next to bath, meals optional. May. 2094.

THREE furnished housekeeping rooms; 2 minutes to cars. Lehigh 7907-J.

WALNUT ST., 5432, E. E.—Front rm., 2nd flr.; convenient location. Mayflower 1633.

## Unfurnished Rooms 31

AVALON—5 large rms., 2nd fl., use bath, porches, yards, $45; garage. LI. 8900-W.

BELLE ISLE AVE., 205, 2 rms., 2nd fl., ba., sink, gas, elec. inc., $22. Le. 4170-J.

BELLEVUE—4 rms., 2nd floor; 3 rms., 3rd floor; adults. Linden 3972-W.

BEN AVON—3 large connect. rms., 1st fl.; bath, porch, $40, garage. Linden 1744-R.

CARRICK—3 large rooms, 1st fl., furnace heat included, $30. 519 Kirk ave.

CARRICK—4 rms., kitchen, pvt. entrance, cellar, porches 1st fl., $31. CA. 0809-J.

CRAFTON—4 rms., bath, gas, elec., garage, $75. 6 Dakota st. WA. 0376-W.

DEARY ST., 6706, colored, 3 rms., bath, 2nd fl. Hiland 8727 or 2080-W.

KIRKPATRICK ST., 631—3 rms., all conv. Grant 2754-M.; colored only.

POPLAR GROVE, 204, nr. Carrick Bank, 3 rms., bath, 1st fl., $35. Carrick 1648-R.

S. NEGLEY, 634—3 large rms., 2nd floor, all conv.; owner's home. MA. 6357.

WILKINSBURG, 816 McKee st.—3 rms., breakfast room; 1st fl. Penhurst 9996-J.

WILKINSBURG—3 nice rms., 2nd fl., bath, porch, priv. home, $35. Sterling 0406-J.

WILK.—1309 Swissvale ave., 3 rms., pri. bath, 2nd fl. adults. Penhurst 6838-M.

## FOR RENT Housekeeping Rooms 32

AVALON, 2 fl. hskpg. rooms, 2nd fl., front, nicely furnished, 1 door to cars, all conveniences, $10. Linden 6360-M.

CRAFTON HEIGHTS—2nd fl., 2 beautiful rooms, furnished or unfurnished; conveniences; adults only. Walnut 4428-J.

COPELAND ST., 716—Large front room, suit 1 or 2, near cars. Mayflower 3752.

KENNEDY AVE., N. S.—2 lovely rms., white sink, range; pri. bath. FA. 5692.

KENTUCKY AVE., 5725 — 2 nicely furnished rooms; semi-bath. MA. 4937.

SHEFFIELD ST., 1326, N. S.—1 or 2 rms., all conveniences newly papered, painted.

WEST VIEW—4 nice, unfurn., rms., tile bath, all conveniences. West View 1537.

WILK.—3 large completely furn. rooms, range, sink, $35; garage. Penhurst 3756.

BEECHVIEW—3 or 5 fur. rms. for retired couple, fine location. Lehigh 2446.

MENTION THE SUN-TELEGRAPH WHEN ANSWERING ADVERTISEMENTS.

## Wanted, Boarders 33

BAUM BLVD., 5625, corner Roup—Elegant furnished room with or without private tile bath; good home cooking; best in East Liberty. Hiland 2961.

BELLEVUE—Front room, twin beds, central, board optional. Linden 2019-M.

BOARD little girls; private home, nr. schools, best care, $5. Fairfax 0111.

BOARDERS—Crafton, rm. and excellent board; all conveniences. Walnut 8876-M.

E. LIBERTY Dist.; rm., excel. board, suit couple or 2 gentlemen. Mont. 5462.

E. LIBERTY dist., front room, next bath, excellent meals. Montrose 6849.

SOUTH SIDE—Room and board for 1 or 2 men, $10 week. Hemlock 1320-J.

WILK., 618 Wallace ave.—Rm., board, good home cook.; gentleman. Churchill 6682-R.

WILL board children, best home training, mother's care. Linden 8912.

MENTION THE SUN-TELEGRAPH WHEN ANSWERING ADVERTISEMENTS.

## Apartments 35

310 McKEE PLACE
3 and 4 rooms with bath; steam heat, janitor service; moderate rent. Open for inspection Sunday.
EUGENE S. REILLY & CO.,
430-432 Fourth ave. Court 5500.

$25—APT.—$25
331 Robinson st., 4 rooms and bath, will redecorate; immediate possession.
EUGENE S. REILLY & CO.,
430-432 Fourth Ave. Court 5500.

WILKINSBURG.
Four-room apt.; hardwood floors, tile bath with shower, Frigidaire, In-a-door bed, heat, hot water and janitor service; newly decorated. Franklin 4380 or 3654.

WLKG.—734 Ross ave., Efficiency Apartment, furnished or unfurnished, 3 rooms and bath, breakfast nook, refrigeration, hardwood floors, Murphy bed, steam heat, 3 minutes to Wlkg Sta., no children. Churchill 0836.

900 HILL ST., Wilkinsburg—1st or 3rd flr. apartment, 5 rooms and bath, porches. Owner furnishes hot water, heat for halls and janitor service. Rent $55. Ellis & Carr. Court 5678.

WILKINSBURG apartments, Mifflin ave.—Fine location, 2 blocks city, East Pittsburgh car, station convenient; 4 rooms, bath, porches, $47.50 and $52.50. Penhurst 4522.

BELLEVUE Apts, $65; overlooks Bellevue athletic field, 6 rooms, bath, porches, hot and cold water furnished. Peter Cray, 460 Lincoln ave., Bellevue. Linden 2092.

WILKINSBURG—Cozy 4-rm. apt., h. w. flr., tile bath with shower, Frigidaire, in-a-door bed, h. w. heat, janitor serv.; newly decorated. FR. 2002-M or 5085.

CRAFTON—Second floor apt., 5 rooms, hardwood floors, storage space, near cars and trains; imm. poss. Walnut 3579-J.

WILKINSBURG—5 rooms, 2nd. floor, $42; 3 rooms, 3rd. floor, $25; 4 rooms, 1st. fl., $37; desirable loc. Penhurst 1227-J.

ELLIOTT, 1st. fl., 4 rooms, private bath, separate gas, electric meters, on car line. 904 Chartiers ave. Walnut 2781-J.

$65—WILK., Mifflin ave., 708—5 rms., b., sun par.; poss. now. Churchill 0230-W.

HIGHLAND DIST.—3 large rms., bath, priv., reasonable. 742 N. Beatty st., E.E.

WILKINSBURG, 510 Mifflin ave., 3 rms., bath, heat, light, $48. Schenley 1181.

BELLEVUE—5-rm. apt., bath, porch, garage if desired, heat. Linden 1119-J.

WILK.—New duplex, 4 rooms, all modern, garage included. Franklin 5580-M.

SHERIDAN—3 and 4-rm. apts., janitor serv., frigidaire, $37.50-$40. FE. 2572.

WILKINSBURG, 3 rms., bath; all private; heat incl.; $38. Churchill 5943-R.

PITT ST., 411, Wilkinsburg—Second floor duplex, 6 rooms. Churchill 5703-R.

WILKINSBURG—4 rms., bath, h. w. flrs.; near station; $60. Churchill 2716-R.

MENTION THE SUN-TELEGRAPH WHEN ANSWERING ADVERTISEMENTS.

## Apartments, East End 36

HIGHLAND DISTRICT
924 FARRAGUT ST.
Modern 4-room efficiency apartment, including bedroom.
REDUCED RENT
Includes in-a-door bed, Kelvinator, gas, electric, light and steam heat. Janitor on Premises.
BROAD REALTY,
6219 Broad St. Hiland 4972.

DUPLEX APARTMENTS
8906 UPLAND TERRACE,
Eastwood Farms.
Apartment of 6 rooms, bath and garage; electric refrigerator, electric heaters, enameled range, electric ventilator, automatically controlled hot-water heat; every convenience; all advantages of the city and all beauties of the country; rent reduced. Owner, Wm. C. Walters, 8900 Frankstown road. Penhurst 6051.

5873 FORBES ST.
4-room, modern apartment, Murphy bed, Frigidaire, range, hot water heat. Rental $75.00.
HERMAN KAMIN,
5873 Forbes St. Hazel 5720.

Rent—$50 Per Month.
651 Montclair st., nr. Murray ave.; 3 rooms first floor and 2 rooms third floor, use of bath; one-car garage. Poss. May 1 or sooner.
COMMONWEALTH REAL ESTATE CO.,
Commonwealth Bldg., Fourth ave.

APARTMENT CONCESSIONS.
$40.00—4 rs., bath, steam heat, jan. serv.
40.00—4 rs., bath, porch & yd. (duplex).
37.50—4 rs., bath, porch & yd. Duplex.
45.00—4 rs., bath, porch & yard.
50.00—4 rs., bath & jan. serv.
55.00—5 rs., bath, s. h., porch, jan. serv.
KING REAL ESTATE,
1000 N. Homewood Ave.

Squirrel Hill—Reduced
$60, $70 and $75—2 and 3-rm. apts., 2130 Wightman st., including heat, light, gas, refrigeration, janitor service, etc.
Washington Real Estate Co.,
927 Fifth Ave. Grant 2252.

A REAL DUPLEX
501 Neville st., corner Bayard st., Cathedral District, finest duplex in city, 7 large rooms, 3 tile baths with showers, frigidaire, hot water heat, hardwood floors. Special concession in rent. Ellis & Carr. Court 5678.

$70—ONE only, 5 rooms, tile bath, large front porch, hardwood floors, heat, hot water, janitor service, etc., in high-grade apartment building, 308 South St. Clair st., near Baum blvd. Street cars and Roup Station. Mayflower 6383.

SIX large rooms, 1st floor apartment in duplex, 7231 Meade st., Homewood. Hardwood, gas and coal ht., living room 20x30 feet, large porch, abundant closets, cellar, etc.; all modern and complete; $85. Call on premises. Phone MA 9251.

SHADY AVE., 517—Apt., 3rd fl., 4 large rms., tile bath, hwd. fls., pantry, storage, porch, hall, laundry, shades, screens, range, large grounds, inst. hot water, janitor; very reasonable; garage optional. Montrose 9672.

NORTH NEGLEY, 204.
6 rooms and bath, steam heat, Frigidaire; immediate possession, 1st and 2nd flrs. $77 and $82.50. Hazel 3754.

REDUCED RENT.
335 COLLINS AVE., aparts. 5 rooms and bath. Owner furnishes steam heat, hot water and janitor service. Rent $65 and $70. Janitor on premises at all times. Ellis & Carr. Court 5678.

SQUIRREL HILL APARTMENT—Three beautiful light, airy rooms and bath, hardwood floors, large closets, every convenience, finest location, rental including light and heat, $55. Phone mornings only. Schenley 1542.

MODERN APT.
5530 Center ave., nr. Negley—5 rooms with or without garage; furnished or unfurnished; janitor service.

E. LIBERTY, Stratford ave., 133—High-grade apt., 4 rooms, bath, $75; includes heat, light, gas; adult gentiles; garage extra. Montrose 8156.

LINCOLN AVE., 926—SECOND FLOOR, 4 ROOMS, BATH, LAUNDRY, PORCH, LAWN; $40 MONTH. HAZEL 2663.

E. LIBERTY—Large, cor. 2nd floor 6-room center hall, apt. Tile bath, hardwood throughout, $85. Montrose 4941.

NEAR Schenley High School; 2 or 3 rms.; pri. bath; employed couple preferred. Mayflower 8882.

KELLY ST., 7831—$60; 5 rms., bath, heat, lgt. prhes; 4 rms. bath, $50. PE 0725-J.

CHISLETT ST., 755—Dup. red., $60; 5 rms., bath, porches, yard, gentiles. HI. 2875-R.

BAUM BLVD., 5722—6-room modern apt., very reasonable. Hi. 4938-J morn. or eve.

6470 MONITOR ST., new 4-room, tile bath, shower, hot water heat; gentile adults.

MENTION THE SUN-TELEGRAPH WHEN ANSWERING ADVERTISEMENTS.

## Apartments, East End 36

PENNSYLVANIA APTS.
4403 CENTER AVE., CORNER DITHRIDGE.
Beautifully appointed 4 and 5-room apartments (furnished or unfurnished); latest equipment and complete service. Occupancy before May 1. Open for inspection 9 a. m. to 9 p. m. Telephone Schenley 4832 or
JOHN D. STROCK,
234 Oliver Bldg. Atlantic 8197.

ELLSWORTH APTS.
5886 ELLSWORTH AVE.
4 and 5-room modern apartments. Will decorate to suit tenant. Near train and car. Open for inspection 2 to 4 Sunday. $65 and up.
EUGENE S. REILLY & CO.,
430-432 Fourth Ave. Court 5500.

TERRACE COURT
SQ. HILL'S FINEST APT.
A few choice 4 and 5-rm. suites available. May 1st possession.
Smith Bros. Realty Co.
5835 FORBES ST. HAZEL 2650.

Ontario Apts.
Maryland corner Ellsworth Ave.
Attractive, steam heated apt.; 2 large rooms, sun porch, bath and maid's room; $105 and $110 per month.
Also 4 rooms, 2 sun porches, bath, $85 per month. For poss. May 1 see
COMMONWEALTH REAL ESTATE CO.,
Commonwealth Bldg., Fourth Ave.

THE BELVEDERE
5523 Ellsworth Ave., cor. Graham St.
Modern, Exclusive, Convenient.
One four-room apartment, large living room, in-a-door bed, heat, frigidaire, etc., also one five-room in another exclusive building.
Inquire OFFICE, Mayflower 6383.

ABERDEEN APT.
Cor. Melwood and Bayard st.; few choice 3-room apts.; living room, bedroom, kitchenette and dinette, available for May 1 occupancy; rental $110 to $125, including heat, light, gas and electricity; references. Apply Mrs. Morgan on premises.

DUPLEX.
6933 THOMAS BLVD.
7 rooms, tile bath and shower, Frigidaire furnished, also heated garage; located by Westinghouse Park, 3 minutes to train, bus and street cars. Rent $120. Come and see it or call Montrose 5263.

$50—2nd floor apartment, 4 rooms and bath. 5929 Broad st.
$55—Apt. of 5 rooms and bath; Whitfield st., near Broad.
$59—1st floor apt., Callowhill st.; heat and hot water furnished.
$85—First floor duplex, 5 rooms, bath, and sun parlor; South Fairmount, corner Coral st.; handy to cars and trains.
F. G. CONLEY & CO. Hiland 7070.

The Frontenac
S. Highland & Howe—Montrose 6898.
Beautiful large 2-room apts.; unfurnished or furnished; also a few choice 3-room apts. available May 1st at very attractive rentals.

D'Arlington Apartments
COR. NEVILLE & BAYARD STS.
Seven rooms, 2 baths, heat, refrigeration. Rent $185. Phone Mayflorew 2259.

OAKLAND—Dahlia apartments, 3414 Parkview ave., 5 rms., bath, hot water heat, janitor service, porch overlooking Schenley Park, $80; May possession. J. Lauer & Sons, 810 Portland st. Montrose 3651.

BEACON & WENDOVER ST., 8 rms., 2 baths, very attractive and artistic, reduced from $165 to $125. Possession May 1. Hazel 5319 or 2836.

$75—7105 Penn ave., near Lang ave., 1st floor duplex, 4 rooms, sun parlor and bath. Owner furnishes hot water heat, hot water and janitor service. Ellis & Carr. Court 5678.

5705 CALLOWHILL ST.
One blk. from Highland Park, 1st floor apt., 4 rms., bath, $67, incl. heat and janitor, references required. May 1st. Court 4520.

6826 FIFTH AVE., near McPherson blvd., 2nd floor duplex, 5 rooms, tile bath, hardwood floors, hot water heat. Rent reduced to $65. Ellis & Carr. Court 5678.

$82.50—818 HEBERTON AVE., near Stanton avenue, first floor duplex, 5 rooms, tile bath, hot water heat and hardwood floors. Ellis & Carr. Court 5678.

SQUIRREL HILL APT.
5731 Phillips ave., 6 rooms, tile bath; all modern improvements, $75. Court 1141.

E. LIBERTY—Spacious 6-room, 2nd floor cor. apt.; center hall, tile bath, built-in features, porches; $85. Montrose 4941.

MADEIRA ST., 7924—2nd fl. apt., 5 rms., sun parlor, hdwd. fls., bath, hot water heat; first of May. Penhurst 8212.

$47.50—Choice apt., Highland dist., 4 rms., bath, W. W. Elderkin, 132 S. Whitfield. Hazel 1205 or Montrose 4357.

TWO attractive outside apts. left, 1 at 5621 Hobart st., 1 at 5660 Munhall rd. For appt. Harry Lieberman, HA 0998-R.

$40—FRANKSTOWN AVE., 7333—5 rooms and bath, above drug store; poss. at once. Apply at drug store.

POINT BREEZE DIST.—6 large light rooms, tile bath; garage optional; near train, cars. Hiland 8369-R.

BRADDOCK AVE., S., 1104—$67.50, 4 rooms, sun parlor, h. w. floors, h. w. heat. Churchill 5769-R.

$40—BRUSHTON TERRACE—4 rooms, bath, steam heat included. Hiland 6835; 8 to 5 except Sunday.

WILK—3 rms., bath, 1st fl., $33; 2nd fl., $30, will pay for moving. Frank, 2625-J.

SO. ATLANTIC, May 1—5 rooms, tile bath, garage, $85. Mayflower 2742.

BELLEFONTE ST., 737—5 rooms, tile bath, porch; reduced rent. Mayflower 7806.

MENTION THE SUN-TELEGRAPH WHEN ANSWERING ADVERTISEMENTS.

## Apartments, South Hills 37

| | |
|---|---|
| 4 RMS., all tile bath, garage, 2880 Dwight ave. | $70 |
| 5 rms., all tile bath, garage, 1344 Tennessee ave. | 80 |
| 4 rms., all tile bath, steam heat inc. | 60 |
| 5 rms., all tile bath, steam heat inc. | 90 |

MACKINTOSH & GOLDEN, REALTORS,
2888 West Liberty ave. Lehigh 1571.

2 APTS., location, 3501-3505 Meadowcroft ave., 4 rooms, all-tile bath, hardwood floors, beautiful residence street, 3 sq. to car line, garage. Rental only $65.00.
MACKINTOSH & GOLDEN, REALTORS,
2885 West Liberty Ave. Lehigh 1571.

APT.—5 large rooms, all tile bath, breakfast nook, newly decorated throughout, frigidaire, garage; fine location; 1300 Wisconsin ave. $85.
MACKINTOSH & GOLDEN, REALTORS,
2888 West Liberty ave. Lehigh 1571.

$70, Beautiful Apartment
5 rooms, bath, electric refrigeration, janitor service, private garage if desired. Call at 2531 Brownsville road. Carrick 1115.

DORMONT, Broadway, 2723—Well arranged 5 rooms, ent. to all rooms from hall, water furnished, ldry., bath, s. parlor; owner at apt. 7 to 9 p. m. Bridgeville 20-J.

BEECHVIEW, 1650 Broadway ave. — a new 3-room efficiency apartment; hot water and heat included; Frigidaire, Murphy bed; $60. Call Lehigh 5056.

MT. WASH.—Duplex, 4 rms., bath, storage, rm., porches, ldry., awnings, nr. incline, schools, churches. LE. 4204-J.

MT. WASHINGTON, 738 Boggs ave., 3 rooms, kitchenette, large attic, laundry, bath, clean neighborhood, $40.

DORMONT DUPLEX—4 LARGE ROOMS, SUN PARLOR, TILE BATH., FRIG.; RENTAL $75, INC. GARAGE. CO 1345.

DORMONT 4 r., bath, porches, $50; adults only. LE 0208-M.

ARLINGTON AVE.—2nd fl., 5 large, 1 small room, bath, yard, $50. LA. 1946.

OVERBROOK—4 rooms, bath, steam heat, porch, private ent., $35. 422 Main st.

$40—W. LIBERTY AVE., 3263, apt., private bath, porch, car line. LE. 3965.

5-ROOM, bath, shower, range, china closet, frigidaire, heat free. Lehigh 2411-J.

MODERN, 5 rooms, tile bath, hot water heat; good location. Lehigh 8323-J.

MT. OLIVER—3 rms., bath, laundry, modern, $40; convenient. Linden 5233.

BEECHVIEW—4 rooms, bath, all modern, near cars, $47.50. 1520 Alton st.

CARRICK—5 rooms, bath, with heat, $55. A. A. Kaufmann. Carrick 1046.

CARRICK, $50, $55—New modern 4-room steam heated apts. Carrick 1529.

APT., 5 rms., bath, hot water heated; rent reasonable. Carrick 3300.

## Apartments, North Side 38

2300 WILSON AVE.—Modern 1st floor apartment, 6 large rooms, frigidaire, hardwood floors, range, shades, screens, janitor; $73. Cedar 0268.

ELIZABETH ST., 42—4 rooms, private bath, use of laundry, $35; 3 rooms, private bath, use of laundry, $25. Inquire 125 Margaret st., Mt. Oliver.

PERRYSVILLE AVE., 2325—1st flr. apt., 5 rooms, reception hall, bath, hardwood floors, porch, laundry, $75. CE. 3961, eve.

BRIGHTON RD. dist., 2717 McDowell st.—4 rooms, second floor, use of bath; quite people desired. Linden 4836-J.

BELLEVUE—4 lovely rooms, all conveniences, gas, electric, unlimited phone included; 15 minutes city. Linden 1674.

FERMON AVE., N. S.—$60—6 rooms, tile bath, hot water, janitor service; immediate possession. Call Hiland 5817.

INGRAM AVE., 244, corner duplex, 5 rms., 2nd fl., hardwood, tile bath, hot water heat, separate ldry. Wal. 3341-J.

CEDAR AVE., 2 or 3 unfurnished apt., modern, rent reasonable. J. C. Nock, 607 Sandusky. FA. 7840.

BRIGHTON RD., 1534—5-room apt., private bath, heat included. FA 8114.

NEAR Riverview Park, $65, 5 rms., bath, hdwd. flrs., inst. heater. Fairfax 1377.

FOUR rooms and bath, first floor, $40. 923 Western ave.

## FOR RENT Apartments, North Side 38

$50—N. S. APTS.—$50
Faick & Fleming Aves. Three suites of 5 rooms and bath. All outside light. Newly decorated and painted throughout. One square from three car lines.
OPEN FOR INSPECTION 2 TO 7.
REAL ESTATE CO. of PGH.,
427 FOURTH AVENUE. ATLANTIC 9050.

ORCHLEE ST., 1509-1512—Apartment of 4 and 5 rooms each, bath, laundry, porches, in good condition; 4 rooms $50; 5 rooms $60 and $62.50; open for inspection. Call Fairfax 2352.

PERRYSVILLE DIST.—Vinceton st., 3953—4 rooms, private bath, breakfast nook, first floor; furnace, laundry, large yard, $50, including garage. West View 1279-J.

$23.50—1710 Fulton st., three rms., attic.
$19.00—1533 Brighton rd., 3 rms., elec.
ALLEGHENY REAL EST. CO.,
516 Federal St. Fairfax 2100.

REDUCED.
DAVIS AND CALIFORNIA AVES.
Choice apartments. Phone Fairfax 1808.

FEDERAL ST., 4 large rooms, bath, attic, newly papered and painted, $50.
BECKFIELD REALTY CO.,
722 E. Diamond St. N. S., City.

## East End Houses 40

REDUCED RENT
$55 TO $80.
Apartments and homes of 5 to 6 rooms, tile bath, hardwood floors, laundry, furnace, lawn and shrubbery kept up by owner; garage available.
SQUIRREL HILL.
6-rm. apt. with garage, $95.
BROAD REALTY,
6219 Broad St. Hiland 4972.

J. H. ARONSON COMPANY
REALTORS
712 BELLEFONTE ST.—7 rooms, bath, Shadyside. Call at 450 Fourth ave. Street floor. Court 2582.

111 HALKET ST.
5-room house, bath, located on Halket st., between Fifth ave. and Forbes st., modern. Rental $85.
FOR APPOINTMENT CALL HAZEL 5720.
HERMAN KAMIN,
5873 Forbes St.

353 COLLINS AVE.
$55—1st floor apt., 4 rooms, sun parlor and bath.
Point Breeze District.
$85—Modern house, 6 rooms, tile bath, hardwood floor, frigidaire.
6210 Howe St.
$160—Fine duplex, 1st floor, 7 rooms, 2 tile baths, frigidaire, garage.
GEORGE W. BROWN,
132 S. Whitfield St. MO. 4357.

RENT LIST
EAST END AND SQUIRREL HILL RESIDENCES—APARTMENTS.
REED & WILKINS,
6022 CENTER AVE. MONTROSE 4100.

OAKLAND DUPLEX
372½ M'KEE PLACE.
Four beautiful rooms, sun parlor, hardwood floors, tile bath, range, furnace. Open for inspection today.
SAMUEL W. BLACK CO.,
503 Farmers Bank Bldg.

5714 SOLWAY STREET,
NORTH OF FORBES STREET.
Comfortable living room type house of 7 rooms and bath, hot water heat, built-in features. Rent, including garage, $110.
REED & WILKINS,
Montrose 4100. 6022 Center Ave.

ATLANTIC AVE. District—6-room house, reception hall, bath, electric, $55; 5-room house, bath, electric, $41; 4-room house, bath, electric, $43; 4-room house, bath, electric, $35; 3 rooms, bath, electric, $30; one month free. 331 Fourth ave. Room 504. Court 4487.

READY MAY 1st
$85—8 large rooms, bath, everything modern. 5426 Howe and 5511 Howe st.
$75—8 rooms and garage, 5500 Howe st.
$57—5 rooms, bath, 541 Clemenshaw ave.
WALTER R. FLEMING,
2737 Pioneer Ave. Lehigh 2150.

SEVEN-ROOM duplex, tile bath, hot water heat, $90; 3 rooms, bath, electric, furnace, $35; 7 rooms, bath, electric, furnace, $65; 10-room house, bath, electric, $90, Oakland. One month free. Lando, 331 Fourth ave. Room 504. Court 4487.

$65—FARLSON SQUARE
Houses, six rms. and bath, fur., nice front lawns.
WILSON REALTY CO.,
6011 Center Ave. Hiland 0701.

$85—Brick dwelling of 6 rms. & bath, Ridgeville st., Squirrel Hill.
$175—Beautiful center hall house of 12 & 3 baths; Roup st. nr. Harriett.
F. G. CONLEY & CO. Hiland 7070.

REDUCED.
5536 Bartlett st., brick dwg., 8 rooms, 2 baths, hardwood floors, hot water heat. Rent reduced to $115. Ellis & Carr. Court 5678.

WE HAVE SEVERAL CHOICE OFFERINGS ON OUR LIST
J. Leo Sheran Hiland 6146-6147 6020 Center Ave.

SQUIRREL HILL DISTRICT.
3912 Beechwood blvd.—7 rooms, bath, gymnasium room, hardwood floors, h. w. heat; mod. imp.; rent $125. Court 1141.

Complet Rent List.
P. W. Siebert, MO. 5762. 5104 Penn.

HOMEWOOD DISTRICT.
6972 Kelly st.—Exceptionally fine house of 6 rooms, tile bath, elec. dishwasher, coal furnace; rent $70. Court 1141.

FOUR rooms, bath, heat partly furnished. Three rooms, bath, heat partly furnished. Immediate possession. Wightman st. Sch. 1556.

WILKINSBURG—Meade st., 195, mod. 7-rm. house, tile bath, h. w. floors, hot water heat, nr. 75 car, $85. May. 9407.

HOMEWOOD—8-rm. mod. brick, arr. for families; $70 mo.; free rent to May 1. Atlantic 2787. Harrison Real Estate.

KING EDWARD APTS.—Attractively furnished 4-room apt.; adults, Gentiles; reference. May. 0158. May to October.

SMALL separate house, 8-room house, near East Liberty and public schools, $82; reduced from $100. Montrose 9682.

SQUIRREL HILL—5652 Wilkins ave.; 8-room house, sun parlor, garage; $100 month. Telephone Schenley 1961.

REDUCED TO $105.
Hobart st., 5704; very complete, 6-room house; garage. Hazel 6627-J.

NICHOLSON ST., 5922—Cor. Shady, 2nd. floor apt., finely finished; 6 rooms, sun parlor, bath, garage, $100.

HOMEWOOD DISTRICT.
7118 Bennett st., 7 rooms, bath, porches. Rent $80.00. Court 1141.

ATTRACTIVE DUPLEX, near Highland Park; 6 rooms and garage. Immed. possession. MO. 8687.

SO. WINEBIDDLE AVE.—6 rooms, tile bath, hot water heat, garage, $120. Schenley 2922.

DENNISTON, nr. Forbes—Mod. 6 rms., sun par., open porch, large lawn. HA. 2202-J.

BEECHWOOD BLVD.—8-room, 2 baths, modern, conv., reduced rent. Hazel 2105.

WILKINSBURG—Modern, 6 rms., bath, $63, will pay for moving. Frank. 2625-J.

SQ. HILL—New 6-room house, near cars; fine location. Call Hazel 6922-J.

SIX rooms, every convenience, free rent to May 1st. Modern, $75. Hiland 1154-R.

CLARISSA ST., 832—5 rooms and bath, all conveniences; reasonable. Ma. 2761.

SCHENLEY HEIGHTS—$65; 6-room house, very modern. 918 Anaheim st. MA 8474.

JANCEY ST., 1879—New 6-rm. house, bath, ldy, hwd. flrs., $65. MO 3024.

LINCOLN AVE.—6-rm. modern house, $52; 4-rm. apt., $35. Atlantic 1795.

MENTION THE SUN-TELEGRAPH WHEN ANSWERING ADVERTISEMENTS.

## North Side Houses 41

| | |
|---|---|
| 5 RMS., bath, Perrysville dist. | $40 |
| 7 rms., bath, Kirkbride st. | $63 |
| 7 rms., bath, garage, Troy Hill | $55 |
| 6 rms., bath, Buena Vista st. | $60 |
| 8 rms., bath, Alpine | $50 |
| 6 rms., toilet, Strauss st. | $32 |
| 6 rms., bath, garage, West View | $65 |
| COLORED. | |
| 7 rms., bath, arr. for 2 fam. Henderson st. | $50 |
| APARTMENTS. | |
| 4 rms., bath, 1st fl., Fayette st. | $40 |
| 3 rms., bath, West North ave. | $25 |
| 3 rms., bath, Perrysville ave. | $30 |
| 6 rms., bath, Perrysville dist. | $50 |
| 2 rms., Manhattan st. | $16 |
| 4 rms., bath, Perrysville dist. | $30 |
| 5 rms., bath, Allegheny ave. | $30 |
| 4 rms., bath, Davis ave. dist. | $40 |
| 3 rms., attic, Adams st. | $25 |
| 3 rms., 1st fl., Heppner st. | $20 |
| 4 rms., bath, Evergreen rd. dist. | $32 |

J. O'NEIL,
Opposite N. S. Postoffice. Fairfax 2141.

SUPERIOR AVE.—5-room house, bath, electric, $42.50; 5-room house, bath, electric, $40; Charles st., 6-room house, bath, electric, $30; Tobin st., 6-room house, $20. One month free. Lando, 331 Fourth ave. Room 504. Court 4487.

TRIPOLI ST., 809—6-rm. house, suit large family; conveniences, furnace heat, $55.

# 13 DAYS MORE---THEN MOVING DAY. FIND THE PLACE YOU WANT LISTED BELOW.

## FOR RENT City & Suburban Houses 39

**OAKLAND DWELLINGS**
3403-7 BATES ST.
Very cozy homes, 5 rooms, bath, furnace, porch. Open today for inspection.
**SAMUEL W. BLACK CO.,**
505 Farmers Bank Bldg.

COLORED—5-room house, bath, electric, $40; 4-room house, electric, $30; 3 rooms, bath, electric, $26; 2 rooms, bath, electric, $18; 3 rooms, $25, Fortieth st.; 3 rooms, bath, electric, $27.50, Brushton. Call for rent list. Lando, 331 Fourth ave. Room 504. Court 4487.

**WEST END BARGAIN**
Move in brick house, 7 rooms, bath, gas, electric laundry; newly decorated $42.50. 6-room frame, $38. Walnut 3553.

SHERADEN—Brick house, 6 rooms, attic, laundry, coal furnace, paved street near Langley High School; fine location. Federal 2546. S. S. Stahl, 3068 Chartiers ave.

**Beautifully Decorated, $40.**
Duplex, 4 rooms, bath, laundry; shrubbery, porch. Walnut 3553.

WILKINSBURG—Reduced to $47.50; 5-room brk., bath, sun por., coal furnace. EDWARD ZIMMERMAN, 743 Penn ave., Wilkinsburg.

WILKINSBURG—5 rooms, bath, front and rear porches, heat furn., frigidaire; central location; reasonable. Franklin 2002-M or 5085.

HAZELWOOD—5-room house, bath, electric, newly papered, $32.50. One month free. 331 Fourth ave., Room 504. Court 4487.

CHOICE houses and apts. in South Hills, East End, Etna, Avalon and Emsworth. RUSK & HALL. LE. 8534.

ROCHELLE ST., 305, Knoxville—1st. fl. duplex, 5 rooms and bath, $65. Call H. G. Benson, Carrick 1114.

BRICK, 6 rms., bath; good location; $65; 5 rooms, use of bath; good location; $36. J. S. Harper, Walnut 1247-R.

1 MONTH free, 5-rm., modern duplex, garage optional, $50. West View 1413-R.

FREDRICK ST., 748, McKees Rocks—6-rm house, bath, $37, May 1. Federal 1980-R.

CORNER brick, 10 rms., 3 baths, garage. J. C. Reed, 704 Locust pl. Sewickley 704.

OVERBROOK—SINGLE HOUSE, 5 RMS., ALL CONVENIENCES. LEHIGH 0449-R

BELTZHOOVER, 515 Climax st.—9 rms., bath, furn., elec., gas. AT. 3888. H. Heck

AVALON—6 rooms, bath, all conveniences, furnace, good location. Linden 1872.

SHERADEN—House, 7 rms., bath, mod.; also apt., 5 rms., reason. Federal 1110.

NEW, modern, 6-rm. home, ½ month free, near town, $55. West View 1413-R.

6 ROOMS, bath, sun parlor, h. w. floors, newly decorated. Oakmont 441.

MENTION THE SUN-TELEGRAPH WHEN ANSWERING ADVERTISEMENTS

## South Hills Houses 42

TO LET—SOUTH HILLS.

| | |
|---|---|
| Suburban ave. brick h. of 5 r. | $50.00 |
| Mississippi, semi-bungalow of 6 r. | 75.00 |
| Beechview ave., 1st floor duplex | 65.00 |
| Dormont bungalow, 5 r. | 55.00 |
| Potomac ave., 5-r. apt. | 57.50 |
| Illinois ave., house, 6 r. | 65.00 |
| Espey ave., 1st floor duplex | 90.00 |
| Kelton ave. house, 6 r. & attic | 95.00 |
| Neeld ave. duplex, 4 r. | 62.00 |
| Mt. Lebanon brick h., 6 r. | 80.00 |

ARTHUR WESSEL,
336 Fourth Ave., Magee Bldg.
2932 West Liberty Ave., Dormont.

**McKINLEY PARK.**
Six rooms, bath, finished attic, coal furnace, 1 square to cars. Immediate possession. $55
**GEO. A. JONES & SON,**
1515 Carson St. Hemlock 0758.

**$52.50—MODERN HOUSE**
5 rooms, bath, best location near cars, stores, churches, schools, etc.; garage if desired. Call at 2531 Brownsville road Carrick 1115.

SIX-ROOM brick-and-shingle, tile bath, built-in features, instantaneous water heater, furnace, coal and fruit cellars, porches, awnings, 2 squares to 2 cars, churches, schools, $80; very desirable. Lehigh 3071-J.

**Carrick New House, $80.**
6 rooms, tile bath and other modern features, near to everything. Call owner, Lehigh 0672.

SOUTH HILLS—HOMES, APTS. ALL SECTIONS—$65 TO $150. F. J. BREEN, LEHIGH 7676.

BROADWAY, 2101—9 rooms; conveniences for two families, $90. Lehigh 8673.

FOR RENT—4 rooms and bath, 2306 Brownsville rd., Carrick 3563-J.

DORMONT—5 rooms, tile bath, furnace, good location, $55. Hazel 3103.

MENTION THE SUN-TELEGRAPH WHEN ANSWERING ADVERTISEMENTS.

## Avalon, Ben Avon 44

SEVEN rooms, bath, cellar, furnace, laundry, all modern; new fixtures, large yard, suitable for 2 families, privilege to sublet, 2 min. to train or trolley, $70. Call Linden 2424.

BEN AVON—Best location, 5-room duplex, hardwood floors, tile bath, coal furnace, garage; $85 month. Linden 5340-R.

EMSWORTH, 156 Center Ave.—6 rooms, bath, attic, sun porch; all conveniences; on car line, near R. R. Linden 5395.

BEN AVON—Best location, 7 rooms and reception hall home, large lot refinished, garage, $85 month. Linden 5340-R.

MENTION THE SUN-TELEGRAPH WHEN ANSWERING ADVERTISEMENTS.

## Furn. Apts. & Houses 45

MT. LEBANON—Sublet May 1st to July 1st. Three rooms, besides bath with shower and dressing room. Attractively and completely furnished. All modern conveniences, including electric refrigeration and dish washer. Right on car and bus lines. Beautiful section where you get maximum sunshine and freedom from city smoke and dirt. $95.00 per month includes everything except illumination. Apply Lebanon Hall, Washington and Bower Hill roads. Apartment 204.

**Adrian Apartments.**
Cor. Melwood and Bayard St. Several choice apartments. Available for May 1st occupancy. Living room, (in-a-door beds), kitchenette, dressing room, bath; also same unit with additional bedroom. Completely furnished, including dishes, towels, linen, silverware, etc. Rentals $75 to $110. Apply Mrs. Morgan, on premises.

**Loutellus Apt. Hotel**
245 Melwood ave.; 1-2-3-room modern efficient kitchenette apartments; finest in the city; superior service. Schenley 1100.

EL TOWER APARTMENT HOTEL, Munhall road, off Beacon—Beautifully furnished apartments with private and connecting baths, $45 per month and up, hotel service included. Hazel 6800.

RIDGE AVE., 944, N. S.—Apt., 3 connecting well furnished housekeeping rooms, bedroom, kitchenette, breakfast room, victrola, sink, linens; very cozy; $35 monthly.

ALLISON AVE., 257—Furnished or unfurnished 6-room house, bath, electric, refrigeration, nice yard; rent reasonable. Call Linden 5556-W.

HOLDEN ST., 5831—Beautifully furnished 4-room apt., permanent. Mayflower 2636.

ELWOOD, 321 Johnson ave.—2 or 4 room apt., private bath. Hazel 4524-J.

2D floor completely furnished for housekeeping; modern. Montrose 7021.

HOWE, 5812—Connecting bedroom, living, dining and alcove, kitchenette; $60.

MENTION THE SUN-TELEGRAPH WHEN ANSWERING ADVERTISEMENTS.

## Store Rooms 46

SQUIRREL HILL.
$97—Storeroom on Murray ave., near Hobart. Call Hiland 7070.

LARGE modern storeroom on Lincoln highway, 2333 California ave.; $45. FA 4181.

STOREROOM, fine location, live town. A. Zanotto, 111 Canal st., Leechburg, Pa.

## Business Properties 47

**LOWEST PRICED WAREHOUSE SPACE**
IN THE CITY; 10,000 SQUARE FEET; HEAT FURNISHED. 1201 PENN AVE. CALL BLACK HAWK PRESS. ATLANTIC 2574.

HEIDELBERG storeroom, best location on highway, 2 large display windows; suit any business, reas. Carnegie 779-J.

BEAVER AVE., 1815—Storeroom, 20x60; also 8 rms., bath, new, papered thruout; will rent separate. Linden 4607-W, eve.

BRIGHTON RD. dist. Couple storerooms, suit tailor or plummer. Linden 2453-J.

## Lofts & Warehouses 49

**3-Story Fireproof Warehouse, 912 Webster Avenue.**
Lot 25x110, office, floor scales, elevator, inside loading platform in rear; concrete and steel beam construction, plenty of light; two blocks from Bigelow blvd. long term lease is desired. Inquire T. G. Sessa, attorney for owner, 801 Webster ave., or phone Atlantic 9567.

## Offices & Desk Room 50

**Republic Building**
OHIO AND SANDUSKY. OFFICES $25, $45 and $75 PER MONTH. CALL OWNER, FAIRFAX 1164.

**OFFICES AND SHOPS**
State Theater Bldg., 335 Fifth ave.
Hacke Bldg., Fifth ave. and Market st.
Loew Bldg., Sixth st. and Penn ave.
Woolworth Bldg., 319 Fifth ave.
Smithfield Bldg., 612 Smithfield st.
**E. U. SNAMAN & CO.,**
335 Fifth Ave. Atlantic 8075-6.

**A FEW GOOD OFFICES**
Left in Maloney Bldg., Magee Bldg., Standard Life Bldg., American Bank Bldg., McCance Block, Smithfield Bldg., Woolworth Bldg. and Schulte Bldg.
**C. C. McKALLIP & CO.,**
336 Fourth Ave. Court 3640.

A FEW CHOICE OFFICES.
**Commonwealth Bldg.**
Available May 1st.
COMMONWEALTH REAL ESTATE CO., Commonwealth Bldg., Fourth ave.

MANUFACTURER'S Agents Headquarters, furnished private office, stenographer, complete service, desk or downtown mail address, your name in telephone directory. Investment Building, 239 Fourth avenue, Suite 207.

## Wanted, To Rent 56

OCCUPANCY MAY 1; a small modern house or bungalow, 5 or 6 rooms, city or suburban; comparatively new in desirable location. Will pay from $85 to $100 a month with garage. Mayflower 0322.

WANTED for rent at once, house or apt. RUSK & HALL. LEHIGH 8534.

## FOR SALE City & Suburban Houses 60

It Will Pay You to Investigate These REAL BARGAINS
**Sq. Hill, N. of Forbes St.**
A $25,000 HOME
FOR $17,500

**SUBURBAN—6 ROOMS**
Sun parlor, h. w. throughout, 2-car brick garage to match, large lot, built-in features, a $14,000 home for the balance of mtg.
$10,500
Small down payment, balance like rent.

**DUPLEX**
7 rooms, sun parlor, 2 baths each, 2 garages, h. w. heat, porches. Rents for $2,900; only 4 years old; can be bought for
$21,500
**GENERAL REALTY CO.,**
1101 CLARK BLDG.

**FOREST HILLS HOMES**

| | |
|---|---|
| 6 rooms, brick, hot water heat, hardwood floors, built-in fixtures, 1-car garage | $ 9,500 |
| 6 rooms, brick, 2-car garage, level lot, paved street | 10,500 |
| 6 rooms, brick, hot water heat, lot 50x224, paved and sewered, up to date | 12,500 |
| 6 rooms and attic, 2 tile baths, hot water heat, large living room, tile mantel, open fire place, 2-car garage on large lot, paved and sewered | 16,000 |

The above homes are nearing completion, will be ready for occupancy May 1st and are now open for inspection.
**Freehold Real Estate Co.,**
311 Fourth Ave. Court 5800.
Edgewood Acres Office. Franklin 2275.

**$ JOHN F. SWEENY ~HOMES~ $**
$2,500—One acre and 4-rm. house nr. Riverview Park, N. S. Water, gas, elec., cem. cel., fruit. Good for garden, chickens.
$9,500—$500 cash; beautiful Grandview plan, new brick and shingle semi-bungalow, hardwood finish, 6 rms., bath, laundry; dry, clean and healthful.
$6,500—Nice paved st. On beautiful city park, 6 rooms and bath, cement cellar, laundry, coal furnace, garage.
1005 Diamond Bank Bldg.

**HOME IN EDGEWOOD.**
Modern, 6-room house, on a corner lot, one block from car line. House in splendid condition. Has hardwood floors, tile bath, etc. Owner leaving town, and will sacrifice home at $9,500, on very reasonable terms. Possession May 1st.
**Wilkinsburg R. E. & Trust Co.**
Wood St. and Penn Ave.

**WILKINSBURG SNAP.**
1317 Coal st., Wilkinsburg, 7 rooms, bath, new coal furnace, Ruud instantaneous heater, 4 separate garages in rear, large yard. This house is arranged for two families. Good buy as investment or home with income. See the house then consult your broker or phone owner. Fisk 0334.

**New South Hills Boulevard.**
7 rms., stucco, bath, hot water heat; 50 ft. lot, $5,600, $200 down, $55 monthly. 4 rms., frame, ¾ acre lot; paved; $4,000; $150 down, balance mortgage; act quick. Carrick 2379 or write J-197, Sun-Telegraph.

**BROWNSVILLE ROAD BARGAIN**
6-room house, bath, cellar. Price $3,150. $1,000 down. Balance like rent. Call Grant 4340-J. Ask for Benny.

**CASH FOR YOUR VACANT**
We will take your lot as down payment on a 6-room house, which is rented $60 monthly until May 1, 1930. Let the tenant pay for your property. 933 Union Trust Bldg. Atlantic 3198.

**Must Sell Immediately**
Beautiful 6-room home on Braddock ave.; all conveniences; $300 cash, $60 monthly. C. W. CARLSON,
Atlantic 0726. Carrick 2655-M.

EDGEWOOD—Corner lot, brick, slate roof, 9 rooms, bath, garage, h. w. heat, gas and coal furnaces, large living room, open fireplace, hardwood floors; owner leaving city; $14,000. Liberal terms. Churchill 3668.

**Beautiful Aspinwall Home.**
Brick, 8-rm., bath, attic, h.w. fls, double garage, lot 40x100, flowers, shrubbery, good invest. property, bargain. Sterling 0980-J.

BRUSHTON—5-room modern brick, party wall, room for garage; corner lot, $6,500; small down payment, balance like rent. Phone evenings, Franklin 1905-R; day time, Court 1033.

WILKINSBURG—$11,000.
6-room brick and shingle house, lot 37½x120; for particulars call Penhurst 0793 or Churchill 6324-R.

$7,800—EDGEWOOD BARGAIN—$7,800. Bungalow, 6 rs., tile bath, coal furn., nr. station, st. cars, lot 30x104. HI. 0921. FR. 5441-J.

PLEASANT HILL—Brand new brick, 6 rms., all modern, level lot 35x100, near car line. Terms to suit. Walnut 3959.

**DO YOU WANT A HOME?**
I CAN save you $500 to $1,000. See me. No obligations. Sterling 0686-M.

FOREST HILLS, 340 Avenue F—Modern, 6-rm. brick, all conveniences; landscaped lot, 56x115, $9,200. Must sell, leaving city May 1st. Valley 1945-R.

BEST buy in Ingram frame house, 8 rms.; finished 3rd. floor; lot 50x194; $8,000; terms. J. S. Harper, Walnut 1247-R.

ELLIOTT—Modern, 10-room, brick, paved, arranged for 2 families. Walnut 2781-R.

NEW, 8 rms., 2 baths, gar., good location. J. C. Reed, 704 Locust pl. Sewickley 704.

SWISSVALE—8-room, brick, good location, sacrifice, $8,500. Churchill 4822-R.

## North Side Houses 62

A SOUND investment; Bidwell st., N. S.; 10-room brick, bath, cement cellar, furnace, sta. tubs; worth seeing; $8,500; can be rented for $100 monthly. Call Pannier, Fairfax 9266, between 9 and 5.

BRICK 6 rms., bath, ldry., furnc., $5,800; pay like rent. LI. 1162-M. FA. 1421.

## Beechview, Brookline 64

BROOKLINE, $10,000.
NEAR SCHOOLS AND CARS.
Owner transferred, must sacrifice a new 6-room home, 3 months old; beautifully decorated, bookcases, tile bath, showers, brass plumbing, complete tile kitchen, h. w. floors, hot water heat, garage, cement drive; paved; terms. Lehigh 7454.

BROOKLINE.
$7,200—Six rooms and bath, hardwood floors, good location; cost the owner $9,600. This is a regular sheriff sale price.
ARTHUR WESSEL,
336 Fourth Ave., Magee Bldg.
2932 West Liberty Ave., Dormont.

FALLOWFIELD AVE., BEECHVIEW—5-room modern brick bungalow; unfinished 2d floor; paved street; near schools; $5,800; terms if desired. Noah Realty Co., 1728 Fifth ave.

QUEENSBORO AVE., 2712—Brick and shingle, 6 rooms, bath, garage; $7,900; terms. Lehigh 5571-J.

## Knoxville, Brentwood 65

KNOXVILLE—5-room brick house, garage; sacrifice; easy terms; leaving city. Lafayette 5749-R.

## FOR SALE Dormont, Mt. Lebanon 63

MT. LEBANON.
$ 8,500—Convenient to St. Bernard's Church, house of 5 rooms, hot water heat, sun parlor, etc.; fine location.
$14,500—Dutch Colonial living room type, 6 rooms and breakfast nook, 2-car garage.
$15,500—Parker Gardens, 8 rooms, hardwood floors, tile bath, garage, everything up to the minute.
ARTHUR WESSEL,
336 Fourth Ave., Magee Bldg.
2932 West Liberty Ave., Dormont.

**CASH FOR YOUR VACANT**
We will take your lot as down payment on a 6-room house, which is rented $60 monthly until May 1, 1930. Let the tenant pay for your property. 933 Union Trust Bldg. Atlantic 3198.

**TREES** Beautiful 6-room brick home, tile bath, large porch, 12 large bearing fruit trees, lot 50x135; $10,500; a real bargain; don't miss it.
GEO. H. DUNN. LEH. 7768.

**$9,750. $9,750.**
**NEW SIX-ROOM HOUSE**
With garage, in fine location in Mt. Lebanon. Tile roof, hardwood floors, hot water heat and other attractive features. Terms $1,000 down, balance like rent. Write D 152, Sun-Telegraph.

ATTRACTIVE 6-room white-brick-and-shingle house, tile bath, hardwood floors, instantaneous water heater, hot air furnace, coal and fruit cellars, weatherstripped, all built-in features, 3 min. to 2 cars, store, churches, schools; will sacrifice $10,500; leaving city. Lehigh 3071-J.

**$11,800**—Beautiful new brick, hall type, 6 rooms, breakfast nook, tile bath and shower, double floors, hot water heat and garage; nice lot, good location, near 2 car lines, public and parochial schools. Terms.
AVEY & IRISH LEHIGH 5499.

**$500 CASH**
Down and easy terms will secure new 6-room brick home in good location; breakfast nook, tile bath, hardwood floors.
**LIBERTY REALTY CO.,**
LE 8150. 2929 W. Liberty.

$9,850—$1,000 CASH.
Reduced from $10,800; new all-brick English type; six rooms, tile bath, hot water heat; garage; 50 ft. lot.
F. J. BREEN, 639 WASHINGTON RD.

MT. LEBANON—Modern, new duplex with garages for 3 cars, price right for quick sale, will rent. Call Owner, Lehigh 8538.

NEW double houses; modern; completely equipped; combine a fine income with home. Bargain $18,500.00. Lehigh 6666.

FOR SALE OR RENT—Modern, 7 rooms, 2 baths, 2 garages; Beverly Heights; 130 Wood Haven Drive. Call Library 56-J.

## East End Houses 61

**Highland Park District $24,000 BARGAIN**
This attractive brick dwelling cost over $35,000, but must be sold as owner is leaving the city. It contains 11 rooms and 3 baths (4 rooms and 2 tiled baths on 2nd floor) and is thoroughly modern and in perfect condition. 2-car garage on large lot. To see this bargain call
**Freehold Real Estate Co.,**
311 Fourth Ave. Court 5800.

**APARTMENT DUPLEX Eastwood Farms.**
New two-story brick, slate roof; two apartments, 6 rooms, bath and garage; electric refrigerators, electric heaters, electric ventilators, enameled ranges, automatically controlled hot-water heat; cost $32,000 to build; will sacrifice; only $7,200 cash required; 10% income as now rented. Inquire owner, Wm. C. Walters.

**MUST SELL QUICK!**
Unique new home in most exclusive section of Squirrel Hill: English type, 7 rooms, 2 baths, green and orchid tile, artistic stone mantel, beautifully decorated. Will sell this $20,000 home for $17,500—only $3,500 cash required. Ready for occupancy. Call Schenley 1468.

20,000
**Woodland Road Dist**
Brick residence of 10 rooms, three baths, brass plumbing, living room, dining room and hall wainscoted. Decorated in oil.
**O. R. MINNEMEYER,**
918 FARMERS BANK BUILDING.

**EXCLUSIVE SHADYSIDE $50,000**
Lot 115x175 on quiet street of beautiful homes. Dwelling of 11 rooms and 3 baths, available May 1st. For further information see
**Freehold Real Estate Co.,**
311 Fourth Ave. Court 5800.

**GREATLY REDUCED**
Large 6-room dwelling, having hot-water heat, electric dishwasher, tile bath, garage; lot 50x125; $16,000 house for only $12,500; $1,000 cash; location, Squirrel Hill.
**CULLEN CO.,**
317 Highland Bldg. Montrose 1630.

BIGGEST Bargain in East End—As an investment or a beautiful home, 11-room house, 2 tile baths, interior finish best that money and careful planning could buy; thoroughly modern; lot 50x170; ideal location. Will sell with all the carefully selected furnishings or without. Inspect. 409 South Pacific ave., then see your broker or telephone owner. Fisk 0295. A $50,000 buy for a lot less than half.

**CASH FOR YOUR VACANT**
We will take your lot as down payment on a 6-room house, which is rented $60 monthly until May 1, 1930. Let the tenant pay for your property. 933 Union Trust Bldg. Atlantic 3198.

**BIG SACRIFICE**
419 S. Evaline st., between Liberty and Harriet, 9 rooms, all conveniences, 35x133 to paved alley. Owner leaving city, Montrose 5634.

WHAT PRICE HAPPINESS.
Kennebec st., Squirrel Hill—Brick, 6 rms., shower bath, h. w. floors, fce., 1-car concrete block gar., clothes chute, weather stripped, 1½ yrs. old, price $10,500. Call Fairfax 9266 between 9 and 5.

**SQUIRREL HILL DUPLEX**
Handy cars, schools, 6 rooms, tile bath, 3-car garage. Very low price for quick sale. Haz. 6002.

UP-TO-DATE modern home, 9 rms., 2 baths, hdwd. flrs., h. w. heat, garage, ideal location. Will sell with furniture. Hiland 8059-W.

**OWNER MUST SACRIFICE**
10-room home, near Alder st and Lehigh st. Atlantic 0727.

NORTH OF FORBES, MAKE OFFER. Will sacrifice modern duplex, 6 rooms, 2 baths first floor; 7 rooms, 2 baths, second floor; 2-car garage. Montrose 8194.

WILKINSBURG bargain, 8 rs., bath, h. w. heat; gar; paved; $6,750. Church. 5163-R

REGENT SQUARE—New 6 rooms, brick, tile bath; $500 cash. Montrose 8194.

LINCOLN av., new 6-r. brk., tile bath, br. plumb., h. w. fls., fur., $8,700. HI 1074-R

## Carrick, Overbrook 65

CARRICK—Brick house, 6 rooms, bath, lot to alley, on paved st, real bargain. Call owner, Carrick 1355.

5 ROOMS, bath, hardwood floors, corner lot, garage; price $6,000. $500 cash. Call Carrick 3884.

DARTMORE AVE., new, 7-rm., brk, hdwd. fls., paved, nr. car, cor. pvd. Car. 0587-W

FOR the home you want. J. W. Stubenbort, 2510 Library Rd. Carrick 3684.

MENTION THE SUN-TELEGRAPH WHEN ANSWERING ADVERTISEMENTS.

## Crafton, Ingram 67

**FORECLOSURE PRICE**
FINE Ingram home; 12 rooms, steam heat, large lot, beautiful street; cost $14,750.00 at foreclosure. Worth $20,000.00. Easy terms. Court 1698. Hazel 3142 Sunday.)

THORNBURG HOME, STANFORD RD. Stone & stucco, 8 rms., living rm. type, open fireplace, tile bath, h.w. floors, h.w. heat; lot 50x250; shrubbery; owner leav. city; sac.; $10,000; terms. Wal. 0340-M

CRAFTON—New bk. Colonial, gar., $1,750 down, $75 mthly. Owner, WA. 2716-J.

MENTION THE SUN-TELEGRAPH WHEN ANSWERING ADVERTISEMENTS.

## Sale Farms—Acreage 72

CHICKEN—6¼ acres, nearly level; 6-rm. house, all kinds of fruit; 2 mi. Mixon Sta., Butler Co., Renfrew R. D. 2. J. Whetzell.

WONDERFUL country home site, 67 acres. J. C. Reed, 704 Locust pl. Sewickley 704.

CLASSIFIED ADS ARE AMONG THE GREATEST MONEY-SAVERS KNOWN

## Business Properties 70

**WAREHOUSE**
5-story brick building with R. R. siding, close to downtown, Must be sold, Easy terms.
**C. C. McKALLIP & CO.,**
336 Fourth Ave. Court 3640.

MENTION THE SUN-TELEGRAPH WHEN ANSWERING ADVERTISEMENTS.

## Bellevue, West View, Avalon, Ben Avon 68

**WEST VIEW HOMES, $9,500 TO $12,200.**
Attractive, modern and inviting new dwellings. Still time for your thoughts in minor changes.
Ready for occupancy May 1st.
**Freehold Real Estate Co.,**
West View 1699-J. Court 5800.

WEST VIEW.
Brick, 6 rooms, bath, h. w. floors, fce, 2-car gar., clothes chute, fruit and coal cellar, 2 yrs. old. Price $9,500. Call Fairfax 9266 or 2208.

7 MINUTES from Bellevue, brick-shingle bungalow, 6 rooms, tile bath; garage; paved st.; 2 minutes from car; sacrifice; owner going country. West View 1463-J

BEN AVON—$15,000 modern 8-rm. brick home, large cor. lot, every convenience. Act quick. Jas. Irons, Linden 1190-R.

MENTION THE SUN-TELEGRAPH WHEN ANSWERING ADVERTISEMENTS.

## Lots For Sale 71

**Forest Hills Bargain, $1,800.**
¼-acre on paved street, with water, gas, electric; near schools and street cars; fine view, among fine homes. Will finance home. Write owner, Box 17, Wilkinsburg, Pa.

**LOT BARGAIN.**
To raise quick money will sell my 60x120 ft. Mt. Lebanon lot for $650. Level, on 50 ft. street, only two squares from grade school. You need pay only $100 down, balance small monthly payments. Write C 152, Sun-Telegraph.

**Forest Hills Home Site.**
50x175 in Edgewood Acres, paved, sewered, water, gas, electric light; an ideal home section restricted for YOUR protection. Only $1,000. Write owner, Box 17, Wilkinsburg, Pa.

**ARDMORE BARGAIN**
Lot 42½x110 on paved and sewered street a bargain at $1,100. See this at once. Write Box 606, Forest Hills, Pa.

LOT IN ROSEDALE.
Size 44x146 near swimming pool and street car. Price $800. Phone owner, FR. 5441-J or HI. 0921.

HAVE two choice business lots in Mt. Lebanon at $100.00 per foot. Fine profit assured at this price. Lehigh 6666.

MENTION THE SUN-TELEGRAPH WHEN ANSWERING ADVERTISEMENTS

## Sale or Exchange 73

BRENTWOOD—Trade new 7-rm. brick, tile roof, breakfast nook, extra toilet; 40 ft. lot, for small house or good lots. Owner. K-197, Sun-Telegraph

WILL BUY motion picture theater, city or suburban, state fully equipment, rental price, etc. P. O. Box 587, Pittsburgh, Pa.

MENTION THE SUN-TELEGRAPH WHEN ANSWERING ADVERTISEMENTS.

## Mfg. Sites & Plants 74

SALE OR RENT—New building, 2 floors, 12,000 sq. ft., long lease, railroad, steam heat. Call owner, Sterling 2273 or Perrysville 257-J, evening.

CLASSIFIED ADS ARE AMONG THE GREATEST MONEY-SAVERS KNOWN

## Investments 75

WILL sacrifice choice Squirrel Hill property left me by client; will finance. See Mr. Gloeckner, 409 Plaza Bldg.

TO SETTLE estate will sacrifice a number of income properties. See Attorney, 409 Plaza Bldg.

MENTION THE SUN-TELEGRAPH WHEN ANSWERING ADVERTISEMENTS.

## Wanted, Real Estate 80

**LOT OWNERS.**
If you can't sell, let us build for you. No cash needed. No finance charges. Information freely given.
508 GRANT ST. SUITE 208.

MENTION THE SUN-TELEGRAPH WHEN ANSWERING ADVERTISEMENTS.

## Mortgage Loans 81

**Second Mortgages---$300 to $25,000**
Monthly payments on $300 is $13; on $500, monthly payment is $14; on $1000, monthly payment is $29; payment includes the principal, interest, etc.; pay taxes, repairs or debts with loan, repayable on easy budget plan 1 to 5 year term.
**BANKERS MORTGAGE CORP.**
230 Fifth Ave. Suite 700 ATlantic 6160

**BUILDING AND LOAN**
Always Ready Money
FOR MORTGAGES.
No Initial Expense.
313 UNION TRUST BUILDING.
ATLANTIC 4201.

**5%** Money Ready—Any Amount **First Mortgages 6%**
On Dwellings—Apartments—Business Properties
**BANKERS MORTGAGE CORP.**
230 Fifth Ave. Suite 700. Atlantic 6160

TAKE NOTICE.
Building and Loan has about $70,000.00 available for mortgages during April on Pittsburgh and suburban residences and investment properties. 75% of valuation loaned. 6% interest. Secretary, Box 4800, East Liberty.

## Household Goods 86

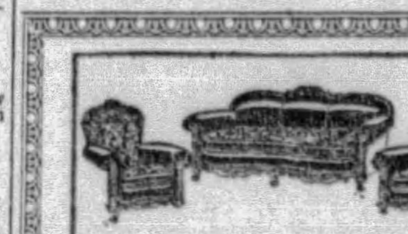

**SALE OF Traded-in Furniture**
—AT—
**Ridiculously Low Prices**

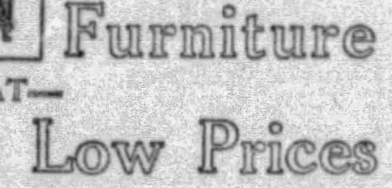

We have sub-leased our location and must vacate. Will sacrifice for immediate sale, large stock of Furniture.

| | |
|---|---|
| Kitchen Cabinets, porcelain tops .......$7 up | Library and Extension Tables .....$3.95 up to $15 |
| Kitchen and Bedroom Chairs .........59c up | Fibre Porch Rockers .........$2.98 to $8.50 |
| Bed Springs......$2.95 up | Walnut End Tables, $1 ea. |
| Dining Room Suites .........$7 to $89 | Gas Ranges .........$20 |
| Wardrobes, mirrored doors .........$7 up | Buffets .........$15—$50 |
| Baby Strollers .........$1.59 to $15.50 | Beds..........$5 and up |
| Porcelain Top and Dropleaf Kitchen Tables....$1 up | Combination Ranges .........$35 and up |
| | Breakfast Sets..$15 and up |
| | Dining Chairs......$1.00 |
| | China Closets, $9.95 to $25 |

Electric Washing Machines, $33 up.

BEDROOM, DINING ROOM AND LIVING ROOM SUITES AT A FRACTION OF ORIGINAL SALE PRICE.

TERMS: CASH FREE DELIVERY TO ANY POINT IN ALLEGHENY COUNTY.

**TAYLOR BROS.**
**At 961 Liberty Ave.**
STORE HOURS: 8 TO 5:30 SATURDAYS 8 A. M. TO 9 P. M.

## Mortgage Loans 81

**For Mortgage Money. Trust Funds.**
Large or small amounts.
**No Commission Charged. Prompt Settlements.**
See
COMMONWEALTH REAL ESTATE CO., Commonwealth Bldg., Fourth Ave.

**Second Mortgages** $300 to $10,000
Private party; monthly payment on $1,000 is $25; no advance charge; liberal appraisal; immediate settlement; low expense.
S.D.CANTELOU · Phone Atlantic 4195
905 Law & Finance Bldg., 429 Fourth Av.

MONEY READY
**SECOND MORTGAGES**
Quick Action—Low Rates—Liberal Appraisal
**FRANK J. SHERMER,**
1403 Park Bldg. AT. 1365.

PAY OFF FIRST AND SECOND MORTGAGES.
Consolidate existing mortgages; financial institution grants 75% mortgages on desirable properties anywhere; free appraisals. Treasurer, Box 466, Pittsburgh.

MORTGAGES wanted in North Boroughs, North Side and Crafton districts; building and loan has fund for any size mortgages. No waiting. Box 4153, Bellevue.

BUILDING loan money, 1st and 2nd mortgages as high as 75%, anywhere in Allegheny County. Federal 0657.

HOME COMFORT furnace, $38; 3 wooden mantels, $3.50 each. J. C. Nock, 607 Sandusky st. FA. 7840.

FOR a mortgage loan see Schaefer, the mortgage man, 737 E. Ohio st. CE. 2025.

NO charge if loan not granted; bring deed. J. H. Aronson Co., 450 4th ave. CO. 2582

FIRST and second mortgages placed quickly and insured. Call Franklin 4065.

CLASSIFIED ADS ARE AMONG THE GREATEST MONEY-SAVERS KNOWN

## Machinery & Tools 91

LEADING BOILER, TANK AND STACK MFRS.
100-Bbl. Oil Tanks Pressing Mach Boilers
50 " " " Vertical Tub Boilers
Oil and Air " 10 " " "
Large Gasoline " 16 " " "
Grate bars, Stacks 15 " " "
REPAIR WORK.
23d ST., PGH.—MUNROE—GRANT 0600.

72-INCH BORING MILL
COLBURN HEAVY DUTY TWO HEADS.
RELIANCE MACHINERY SALES CO.,
1407 BRIGHTON RD. FAIRFAX 7352.

## Household Goods 86

$275 THREE PIECE LIVING ROOM SUITE **$88**
Also bedroom and dining room suite, stoves, ranges, mattresses and springs, to quick cash buyers. FREE DELIVERY. Donaldson Storage Bldg., 1012 Western ave., North Side. A Mile from High Prices. Open till 10 p. m.

**RENT A WASHER.**
$1.00 A WEEK — Save money by renting a washer for $1 a week. Cheaper than sending your washing to the laundry. 209 MARKET ST. — $1.00 A WEEK

**REAL BARGAIN**
Fine new living room suite (Carpen make), bedroom suite, porcelain table, 2 chair kitchen set, victrola, two 9x12 rugs. 2018 Perrysville ave., N. S. Fairfax 2559.

**$275 Mohair Suite, $98.**
Also new, perfect walnut bedroom, dining room and other living room suites at wonderful bargains. R. R. Storage Co., 324 Liberty ave. Free delivery.

3-PC. velour liv. rm. suite, mahog. dresser, iron bed, mahogany stand, 2 lockers, $650; Star piano. 1901 St. Ives st., N. S.

BEDROOM suite, 4-piece mahogany, other household goods; must be sold to settle estate. Montrose 0498.

MOVING—Must sell 3 rugs 9x12, fine living and bedroom suites. 2302 Eldridge st. Hazel 5855.

WILL sacrifice elegant round dining room table; 1 large brass bed, 1 single bed. Hazel 0880.

**FURNITURE. Hazel 2382.**

BELLEVUE—6 rooms, bath, furnace, garage. Price $8,000. Write M 197, Sun-Tele.

ELECTRIC washer, ironer and sweeper; good condi. 2819 Ocean ave. Dormont.

MAHOGANY davenport table, dresser, por. chairs, kitchen table. Hazel 2703-M.

BEDROOM suite, music, cabinet, other goods, very cheap. Mayflower 8495.

FOR SALE—Refrigerator; also kitchen table. Call Hazel 4471-J.

BED, living, dining room, also kitchen furniture; like new. Sterling 0995-R.

REFRIGERATOR—New, white steel; baby stroller; reasonable. LE 6060.

11 ROOMS of furniture, will sacrifice. Klaus Hotel, 612 Braddock ave.

BEAUTIFUL rug, 9x15; practically new; a real bargain. Lehigh 4938.

PIANO, dining room suite, rugs, porch furniture. Montrose 6841.

DINING ROOM, breakfast set, other furniture. Frank. 6966.

SINGLE WHITE IRON BED, COMPLETE. LINDEN 2818-J.

SIMPLEX MANGLE; good as new. Cedar 1295.

## Wearing Apparel 90

2 SUITS—Tan, blue serge, $5 each; size 16, 18; baby stroller $3. Penhurst 3795-J.

# CLEAN-UP-PAINT-UP

**Firms Listed Below Represent Dependable Pittsburgh Craftsmen and Merchants, Who Will Competently Handle Your Spring Renovating and Repairing.**

### Awnings

**A. BOTTLES & SON, Awnings That Make the Home Complete.**
ESTABLISHED 1884.
Minott & Palenway, 3333 Brighton Rd.
CALL LINDEN 2414.
Pittsburgh, Pa.

**G. A. POERCHKE,**
American & Balph ave., Bellevue. LI. 2259.
"Awnings make the home complete."

### Carpenters

CARPENTER wants contract; estimates free. Kerrigan, Montrose 0917.

### Cleaners and Dyers

**MORGAN DYE WORKS**
Quality Work at a Reasonable Price.
TELEPHONE LINDEN 6400

**WINDOW SHADES**
Cleaned like new, Acme proc. MO. 9194.

### Wall Paper

LARGEST selection, lowest prices; the best designs and colorings are here.
**G. J. HATCH & CO.,**
Next Kenyon Theater, 821 Federal st., N. S.

### Storage

**SHANAHAN FIREPROOF STORAGE WAREHOUSES For Household Goods, Furniture Moving.**
3460 Fifth Ave.—7535 Penn Ave.
**Telephone May. 7800.**

### Laundries

**A. & P. Hand Laundries.**
Watch your neighborhood for this unexcelled Bachelor service. 10 East Lacock st., 1004 Wylie Ave.

### Housecleaning

South Hills Modernized House Cleaning Co., 2642 W. Liberty, Dormont. Lehigh 0297.

### Hardware

SAMUEL M'KNIGHT HARDWARE CO., 255 Federal st., 559 Lincoln ave. FA. 0195.

FORT PITT HARDWARE COMPANY, 807 Liberty Ave., Pittsburgh, Pa.

### Cleaning, Repairing and Storage of Furs

THOMAS DEFAZIO—Expert tailor and furrier. All fur work; reasonable. 8 W. Robinson st., North Side. Cedar 9776.

### Exterminating

**BEDBUGS, ROACHES**
And their eggs killed by gas; written guarantee. Perfect Exterminator Service Co., Atlantic 9875.

ALL Insects, Rats and Mice thoroughly exterminated. All work guaranteed, 30 years experience. J. Albert Odell, Mgr. METROPOLITAN EXTERMINATING CO., 208 Grant St. Court 2076.

### Umbrellas Repaired

LARGEST and most select shop in Pittsburgh. Sam's Umbrella Shop, 635 Penn av.

### Building, General Repairing

**Hardware, Roofing and Furnaces. High Grade Paint $3.50 Per Gallon.**
GRAFF BROTHERS, INC.
5912 PENN AVE. HILAND 3050.
EAST LIBERTY.

CONTRACTOR—Remodeling, repair work and shingling, guaranteed. Grant 6175-J.

### Weather Stripping

**VICTOR WEATHERSTRIPS**
ARE BETTER.
FOR FREE ESTIMATES PHONE FAIRFAX 6670.

### Carpet Cleaning

$4.00—Special 9x12 rugs dry cleaned and scoured. Call-delivered. Cedar 0791-R.

### Excavating

EXCAVATING brick and cement; also landscaping; A-1 work. Fairfax 9019.

### Plumbing and Heating

PLUMBING work; reasonable; small or large jobs. GR. 2312-J. Jene Piper.

### Junk Dealers

WHEN "Cleaning Up" remember we buy waste paper, scrap iron, etc. Jos. Klein & Co., 513 E. Lacock st. Fairfax 2842.

### Garage Builders

PITTSBURGH'S LEADING GARAGE BUILDER, BLOCK OR BRICK. H. REINHART MONTROSE 4400.

GENERAL CONTRACTOR—Garage building; work guaranteed. Hiland 8451.

### Painters, Painters' Supplies

PAINTING, decorating, wall paper cleaning, wall washing, wall paper removed, day or contract; estimates given. WA. 0290.

WHEELER'S PAINTS AND VARNISH
115 WEST OHIO ST., N. S.

COLORED painter, years of experience, can give best ref. Call Hiland 1971-J.

### Windows & Housecleaning

HOUSECLEANING in all branches by experienced man. Brandywine 0839-J.

I DO ALL kinds of odd jobs around the house. Grant 7766-R. J. W.

### Wiring, Repairing, Supplies

WIRING—Eight outlets and fixtures, $65; inspection guaranteed. Cedar 1766-J.

### Repairing, Cleaning Ranges and Furnaces

MODERN Cooking Ranges sold, repairing any make range or furnace. THE GRAFF COMPANY, 945 Liberty Ave. Telephone 8989.

ALL makes of furnaces repaired and cleaned by vacuum system in sanitary and efficient manner. Phone 2668 Fed. Ingold & Ingold, Inc., 275 Corliss St.

### Whitewashing

"WHITE WASHING."
William Jackson. Grant 1316.

### Paper Hangers

Altering, repairing, painting, contracting of any kind. Paperhanging my specialty. Special for April. Phone the "Hustler," Atlantic 8540.

### Re-Shingling

SAVE PAINTING—Reside your house with asbestos or wood shingles, estimates free, terms or cash. Ingold's, 275 Corliss st. Federal 2668.

### Concrete Work

BRICK and cement work of all kinds. Foundations, garages and houses a specialty. Estimates given on all classes by calling Fairfax 1989.

### Spray Painting

CLEAN-UP your old furniture; sun parlor and porch furniture a specialty; estimates cheerfully furnished. 119 Ninth st. Atlantic 5156.

**LOANS $10 to $300**

**2½% LOANS**
You save One Per Cent a Month by borrowing from HOUSEHOLD
HERE IS THE COST:
ON LOANS PAYABLE IN 20 EQUAL MONTHLY PAYMENTS.

| Amount of Loan. | Average Monthly Cost. |
|---|---|
| $50 | $ .66 |
| $100 | 1.32 |
| $200 | 2.63 |
| $300 | 3.94 |

Other amounts up to $300 at same rate.
Loans may be paid in full at any time, and you will only be charged for the actual time you keep the money. You get the full amount in cash; no deductions of any kind.
NO ENDORSERS.
NO EMBARRASSING INQUIRIES.
**Household Finance Corporation**
ROOM 506 ARROTT BLDG. N. W. Cor. Fourth and Wood St. Court 2820.
1601 FIRST NAT'L BANK BLDG. 511 Wood St. Atlantic 1198.
315 PARK BUILDING, Cor. 5th Ave. and Smithfield St. Atlantic 0735.

**LOANS**
UP TO
**300 DOLLARS ON YOUR NOTE**
At lawful interest. No deduction. NO FEES
PERSONS owning furniture, real estate or with salaried position accommodated. 24-hour service. Repayment arranged to suit borrower's requirements. A quick, dignified and confidential assistance. Our methods cheerfully explained. If you cannot call in person, write or telephone and our representative will see you.
Our Business Makes Friends
**INTERSTATE**
COLLATERAL LOAN CO.
**200** ARROTT BLDG.
COR. FOURTH & WOOD ST.
TELEPHONE COURT 3256.

**Do You Need Money?**
GET IT FROM US
**At 2½% Per Month**
ASK ABOUT OUR BONUS PLAN
Family loans, absolute privacy. Prompt and courteous service. Up to $300. No extra charges.
OWNED AND OPERATED BY PITTSBURGH PEOPLE.
**ECONOMY FINANCE CORPORATION,**
208 Clark Bldg., 2nd Floor, 7th & Liberty. AT. 0546-7.

**BORROW FROM US**
Transactions Private
Loans on Furniture up to $300.
**Peoples Loan Co.**
814 Empire Building,
LIBERTY AVE & STANWIX ST
Tele. Atlantic 3574

**LOANS**
To Those Who Need
$10 to $300
On Furniture or Note
Payments of 20 Months or Less.
Call, Write or Phone
Conservative Credit System
604 LAW & FINANCE BLDG.
429 Fourth Ave. Atlantic 7026.

**Come to Us for Money**
QUICKEST SERVICE IN THE CITY. LOANS MADE ANYWHERE.
$10 to $300; cost fixed by law; easy monthly repayments, no fees or extra charges; strict privacy.
PHONE Atlantic 4-8-9-4.
**AMERICAN LOAN CO.,**
Room 515 Pittsburgh Life Building, Sixth St. and Liberty Ave.; open 8:30 to 5. Saturday 8:30 to 1.

MENTION THE SUN-TELEGRAPH WHEN ANSWERING ADVERTISEMENTS.

## Loans on Jewelry 83

**We can help while storing FURS**
Thousands avail themselves of this service yearly. They borrow money while getting the benefit of our fur storage facilities. Special low rates include storage.
**6% Yearly Interest**
on DIAMONDS JEWELRY WATCHES — LISTED STOCKS LISTED BONDS FURS SILVER
½% per month to 2½% storage.
Yearly loans with renewals or monthly repayments. Furs—special rates. Modern Bank-like methods. Ladies especially, appreciate our courteous service.
JOS. DeROY & SONS
**Diamond Loan Association**
(10 Loan Companies Combined)
311 Smithfield St. Entire Building
Opposite Postoffice Use Elevators
Original Location ¼ Century

**LOANS AS LOW AS 1%**
ON DIAMONDS
WATCHES, JEWELRY STOCKS AND BONDS.
We also loan at low rates on SILVERWARE, CAMERAS, GUNS, FURS, TOOLS, TRANSIT, MUSICAL INSTRUMENTS
Old Gold, Silver and Platinum Bought.
GALLINGER'S, 929 LIBERTY AVE.
Phone Atlantic 5207 Established 1854.

**You Can Get Money At a New Low Rate**
DIAMONDS, WATCHES, JEWELERY OR LISTED STOCKS AND BONDS.
Absolute Privacy. No Store Connected. Monthly paym'ts. Unlimited Renewals
**ECONOMY FINANCE CORPORATION,**
208 CLARK BLDG., 2ND FLOOR, 7TH & LIBERTY—ATLANTIC 0546-7.

MENTION THE SUN-TELEGRAPH WHEN ANSWERING ADVERTISEMENTS.

## Miscellaneous 85

**$24.90**
COMPLETE WITH FITTINGS
SPECIAL OFFER—SEE THIS SINK IN OUR SHOWROOM, ALSO OTHER STYLES AND SIZES PRICED ACCORDINGLY.
We will install at a small additional cost and you can pay us in SMALL MONTHLY PAYMENTS for complete job.
Ask for Catalogue No. 731.
**Manufacturers Distributing Co.**
**325 Penn Ave., Pittsburgh, Pa.**

**APPLIANCES REPAIRED**
QUICK SERVICE ELECTRIC CO.,
216 STANWIX ST. ATLANTIC 0968.
Rebuilders of Washers, Ironers & Sweepers.

**Paints! Shingles! Wall Paper!**
Brushes, rollroofing; special sale, below wholesale; mail, phone orders. Pgh. Jobbing, 2139 Fifth ave. 335 Water st.

SAFES and Refrigerators—Buy direct, save commissions. 14 E. Lacock st., N. S.

**Bottles**—We buy sell. Pgh. Bottle Co. 6011 Broad st. MO. 9201.

WE BUY AND SELL EVERYTHING. STAR JOBBING CO., 112 MARKET ST.

COMPLETE bar fixtures, sacrifice, 612 Braddock ave. Klaus Hotel.

MENTION THE SUN-TELEGRAPH WHEN ANSWERING ADVERTISEMENTS.

## Musical Instruments 87

THREE PRACTICE PIANOS, good playing condition; your choice $38; worth $100 each; we need the room. HOFFMANN'S, 537 WOOD ST.

ELECTRIC UPRIGHT REPRODUCING PLAYER PIANO, Kimball make; $600 cash, worth $1,200; used short time. Carrick 1472-R.

FOR SALE—Sohmer Upright Piano; sacrifice; leaving city. Hazel 4743 or 3536 Bartlett st.

PIANOS tuned, cleaned, polished for $2.00 on order this week. R. Long, HI. 9501.

DRAKE KAPPHAAN, 305 Wood st.—Pgh's largest piano dealers. $50 to $20,000.

GRANDS and upright pianos in storage. Cheap. Storage house, 333 Third ave.

PIANO, upright, with bench; good condition; only $50. Walnut 0277.

UPRIGHT PIANO; big sacrifice. Phone Linden 2423.

## Office & Store Equipm't 89

"B" LABEL safes, other safes, flat desks, chairs, files, bookcases, tables, etc. 300 Republic Bldg. Fairfax 1500.

BUILDING comes down, must sell large stock of store fixtures at sacrifice prices. 1114 Penn ave.

BUTCHER shop, fixtures, complete, sacrifice. 112 Main st. Monongahela 714.

BUTCHER, grocery fixtures and stock. 274 N. Craig st. Mayflower 2530.

## Loans on Automobiles 84

**Need Money ON YOUR AUTOMOBILE?**
Your title can be used to obtain funds for any purpose. YOU CONTINUE TO USE THE CAR. Small unpaid balances paid off or re-financed. ANY AMOUNT UP TO $1,000.
**INTEREST AT 6%**
on unpaid balances.
Call, write, phone Atlantic 6025
**Pgh. Finance Corp.**
604 American Bank Building,
Grant St. at Sixth Ave.

## Legal Notices 107

JOHN M. GALLAGHER, Attorney-at-Law, 302 Frick Bldg.
Notice is hereby given that letters of administration on the estate of Mary G. McCullough, deceased, late of Borough of Crafton, Allegheny County, have been granted to the undersigned, to whom all persons indebted to said estate are to make immediate payment, those having claims or demands against same will make them known without delay.
WILLIAM A. M'CULLOUGH, Administrator.
130 Noble Ave., Crafton Station, Pittsburgh, Pa.

MAURICE CHAITKIN, Attorney-at-Law, Bakewell Bldg.
Notice is hereby given that letters of administration on the estate of Julius H. Toupet, otherwise known as J. H. Toupet, deceased, late of Pittsburgh, Allegheny County, have been granted to the undersigned, to whom all persons indebted to said estate are to make immediate payment, those having claims or demands against same will make them known without delay.
COMMONWEALTH TRUST COMPANY OF PITTSBURGH, Administrator.
312 Fourth Ave., Pittsburgh, Pa.

PATTERSON, CRAWFORD, ARENSBURG & DUNN, Attorneys-at-Law, Oliver Bldg.
Notice is hereby given that letters of administration on the estate of Leon B. Marsh, deceased, late of Borough of Wilkinsburg, Allegheny County, have been granted to the undersigned, to whom all persons indebted to the estate are to make immediate payment, those having claims or demands against same will make them known without delay.
COMMONWEALTH TRUST COMPANY OF PITTSBURGH, Administrator.
312 Fourth Ave., Pittsburgh, Pa.

HERBERT E. PILGRIM, Attorney-at-Law, 1027 Carnegie Bldg.
Notice is hereby given that letters of administration on the estate of Lillie May Kohl, otherwise known as Mrs. Val Kohl, deceased, late of Pittsburgh, Allegheny County, have been granted to the undersigned, to whom all persons indebted to said estate are to make immediate payment, those having claims or demands against same will make them known without delay.
CARL C. KOHL, Administrator.
135 Academy Ave., Mt. Lebanon, South Hills Branch, Pittsburgh, Pa.

HERBERT E. PILGRIM, Attorney-at-Law, 1027 Carnegie Bldg.
Notice is hereby given that letters testamentary on the estate of John Taylor, deceased, late of Pittsburgh, Allegheny County, have been granted to the undersigned, to whom all persons indebted to said estate are to make immediate payment, those having claims or demands against same will make them known without delay.
MARY EDNA BUBENHEIM, ANNA T. MAGILL, Executrices.
611 Wentzel Ave., Pittsburgh, Pa.

FRANCIS X. McCULLOCH, Attorney-at-Law, 908-9 Park Bldg.
Notice is hereby given that letters of administration on the estate of Sarah E. McFarland, deceased, late of Pittsburgh, Allegheny County, have been granted to the undersigned, to whom all persons indebted to said estate are to make immediate payment, those having claims or demands against same will make them known without delay.
CATHERINE MAGINN, Administratrix.
1203 Buena Vista St., Pittsburgh, Pa.

PAUL R. BUTLER, Attorney-at-Law, Pittsburgh, Pa.
Notice is hereby given that letters of administration on the estate of Nicola Liberatore, deceased, late of Pittsburgh, Allegheny County, have been granted to the undersigned, to whom all persons indebted to said estate are to make immediate payment, those having claims or demands against same will make them known without delay.
BLOOMFIELD TRUST CO., Administrator.
4761 Liberty Ave., Pittsburgh, Pa.

HARBAUGH MILLER, Attorney-at-Law, 1737 Oliver Bldg., Pittsburgh, Pa.
Notice is hereby given that letters testamentary on the estate of William Glew, deceased, late of Pittsburgh, Allegheny County, have been granted to the undersigned, to whom all persons indebted to said estate are to make immediate payment, those having claims or demands against same will make them known without delay.
HERBERT SANDER, Executor.
310 S. Linden Ave., Pittsburgh, Pa.

JOS. I. WINSLOW, Attorney-at-Law, 311 Ross St., Pittsburgh, Pa.
Notice is hereby given that letters of administration on the estate of Nellie Livingston, deceased, late of Pittsburgh, Allegheny County, have been granted to the undersigned, to whom all persons indebted to said estate are to make immediate payment, those having claims or demands against same will make them known without delay.
J. A. LIVINGSTON, Administrator.
737 Loretta St., Pittsburgh, Pa.

M. D. WEDNER, Attorney-at-Law, Plaza Bldg.
Notice is hereby given that letters testamentary on the estate of Samuel Frankenstein, otherwise known as Sam Frankenstein, deceased, late of Pittsburgh, Allegheny County, have been granted to the undersigned, to whom all persons indebted to said estate are to make immediate payment, those having claims or demands against same will make them known without delay.
SYDNEY FRANKENSTEIN, Executor.
6324 Bartlett st., Pittsburgh, Pa.

Automobiles For Sale 94

The new 8-cylinder Viking is here! We must be prepared to handle the large volume of trades which already has started. Prices are slashed to move them quickly. Come out today!

'28 HUPMOBILE SEDAN.......$700
'28 CHEVROLET LANDAU..... 500
'28 ESSEX SEDAN ........... 475
'28 OLDSMOBILE COUPE...... 675
'27 OAKLAND LANDAU....... 445
'27 OLDSMOBILE SEDAN..... 400
'27 OLDSMOBILE COUPE...... 425
'27 CHEVROLET SEDAN....... 325
'27 OLDSMOBILE COACH...... 400
'27 ESSEX COUPE ........... 275
'27 WHIPPET 6 SEDAN....... 400
'26 OLDSMOBILE LANDAU ... 325
'26 CHRYSLER 70 COACH ..... 450
'26 CHANDLER COUPE ...... 300
'25 NASH SEDAN ............ 300

'23 BUICK SEDAN ...........$200
'23 NASH SEDAN ............ 75
'29 BUICK SEDAN ...........1275
'28 OLDSMOBILE SEDAN...... 725
'28 OLDSMOBILE COACH...... 675

'27 OLDSMOBILE LANDAU....$400
'27 DODGE COUPE .......... 375
'27 CHEVROLET COUPE ...... 295
'27 OLDSMOBILE TOURING.... 325
'27 HUDSON COACH .......... 475

IN WILKINSBURG, TOO
We have practically the same assortment of better used cars at our lot in Wilkinsburg—Hay St. and Penn Ave.
CHURCHILL 1548.

'27 ESSEX SEDAN ...........$350
'26 OLDSMOBILE COACH ..... 275
'26 PONTIAC COACH ......... 275
'26 DODGE SEDAN ........... 350
'25 BUICK SEDAN ........... 400
'25 STUDEBAKER SEDAN..... 325
'24 BUICK SEDAN ........... 275
'24 OLDSMOBILE TOURING.... 75
'28 FORD A SEDAN.......... 485
'27 PONTIAC SEDAN ......... 465
'25 OLDSMOBILE COACH...... 200
'27 CHEVROLET COACH ..... 325
'24 REO COUPE ............. 225
'26 BUICK STANDARD SEDAN 450
'26 ESSEX COACH ........... 150

LIBERAL TERMS TO ALL. Open Sundays and Evenings.

**OLDSMOBILE-PITTSBURGH CO.**
BEATTY ST. AT BAUM BLVD. HILAND 1201.

**SPRING WEATHER BARGAINS AT PENNSYLVANIA'S LARGEST TRADED CAR STORE**

1925 Essex Coach ................$ 75
1924 Dodge Coupe ................ 300
1925 Studebaker Std. 6 Phaeton...... 100
1927 Essex Sport Roadster .......... 425
1925 Chevrolet Coach .............. 175
1926 Studebaker Std. 6 Coach........ 350
1926 Jordan "8" Sedan ............. 650
1925 Hupmobile Sedan .............. 300
1929 De Soto Coach ................ 750
1922 Willys-Knight Sedan .......... 100
1924 Studebaker Special 6 Sedan.... 200
1927 Studebaker Dictator Sedan..... 550
1928 Erskine Club Sedan ........... 500
1923 Apperson Sedan ............... 100
1925 Buick Coach .................. 350
1926 Studebaker Dictator Coupe..... 375
1922 Studebaker Big 6 Touring...... 75
1926 Oakland Sedan ................ 375

1925 Studebaker Special 6 Phaeton..$100
1925 Oldsmobile Coach ............ 150
1923 Ford Coupe ................. 75
1923 Reo Sedan .................. 200
1926 Nash "Adv. 6" Sedan ........ 250
1927 Dodge Sedan ................ 400
1925 Studebaker Big 6 Sedan....... 300
1926 Buick 7-Passenger Sedan...... 450
1923 Case Sport Touring .......... 250
1922 Studebaker Big 6 Sedan....... 100
1927 Reo "Flying Cloud" Sedan.... 675
1923 Auburn Touring .............. 75
1923 Packard Sedan ............... 300
1925 Hudson Sedan ................ 200
1927 Studebaker Dictator Coupe.... 575
1926 Studebaker Big 6 Coupe....... 300
1926 Studebaker Big 6 Roadster.... 350
1925 Studebaker Special 6 Brougham 250

THE ABOVE CARS ARE PRICED SPECIAL FOR A FEW DAYS ONLY.
**THE STUDEBAKER SALES COMPANY**
4724 BAUM BLVD., PITTSBURGH, PA. MAYFLOWER 2000.

**LIKE HOT CAKES**
On a Winter Morning
**Pierpoint's GUARANTEED Used Cars**
YOUR { Make Model Price Terms
**Pierpoint Motor Co.**
5001 Baum Boulevard
Open Evenings and Sunday.

**A FEW OF OUR MANY BARGAINS**
1927 CHRYSLER 60 COACH..........$495
1925 STEARNS 6 SEDAN...........$325
1924 JORDAN SEDAN .............$200
1927 HUDSON COACH .............$500
1926 FORD ROADSTER ............$75
1924 STUDEBAKER TOURING ........$100
1928 CHEVROLET COUPE ...........$425
1926 JORDAN 4-PASSENGER COUPE....$450
1928 CHRYSLER 72 SEDAN..........$1200
A SMALL DEPOSIT WILL HOLD ANY CAR.
EVERY CAR A BARGAIN
**Samson Motor Co.**
Used Car Department,
4647 BAUM BLVD. MAflower 2304.
Open Evenings 10 P. M.

**PEERLESS 8-CYL. SEDAN**
1928 Model 69, 5-Passenger De Luxe Sedan; Very Low Mileage; Perfect Condition in Every Way; Cannot be Told from New. This High-Grade Motor Car Delivered New for $2,720. Has an Abundance of Power and Is a Very Beautiful Car. Repriced at $1,265. Trade Your Old Car. Terms On Balance.
PEERLESS TRADED CAR DEPT.,
Opposite Hotel Schenley. 3964 FORBES ST. Mayflower 5493.

**GRAHAM-PAIGE BARGAINS Are Safe Buys**
TRADE—EASY TERMS
1927 Paige 8 Sedan. .$950
1927 Buick Coach .... 575
1928 Graham-Paige Sed. 675
1928 Pontiac Landau.. 650
1927 Dodge Sedan .... 295
1926 Jewett Sport .... 295
1926 Lincoln 7-Pas. Sd.1650
1925 Buick Sedan ..... 195
1926 Auburn 8 Spt. Sed 800
1927 Chrysler 60 Sedan 550
1927 Oakland Land Sed 475
1923 Paige Daytona Rd 95
1923 Jewett Touring... 45
1923 Paige 6-70 Coupe 185
1924 Paige Spt. Phaeton 250
1927 Chevrolet Coach.. 325
1926 Nash Spec. 6 Coach 375
1924 Daniels Touring.. 275
1928 Essex Sedan .... 425
1928 Graham-Paige Sed 950
OPEN EVENINGS AND SUNDAYS
**E. S. Carpenter, Inc.,**
"Graham-Paige Distributor."
4615 BAUM BLVD.
MAYFLOWER 8400.

**AUBURN SPEEDSTER**
**Model 8-90 Spt. Speedster**
Driven 1,200 miles. Delivered new at $1,820. Perfect condition, cannot be told from new. Good reason for selling. If you want to enjoy a nice discount see and ride in this beautiful car today. Trade and terms.
**PEERLESS TRADED CAR DEPT.,**
3964 Forbes St. Opp. Hotel Schenley. Evenings. MA. 5493.

LATE 1927 Buick Master 6, 5-passenger sedan; this car looks and runs like new in all respects; 4 brand new tires, 2 good spares; bargain; $745; trade and terms. Hudson Garage, 338 Chestnut st., Sewickley, Pa. Phone Sewickley 1275.

BUICK 1928 COUNTRY CLUB COUPE. Two pass. with rumble seat. $925. KEYSTONE BUICK CO., Baum at Liberty. Mont. 6100.

BUICK—Victoria coupe, 4-pass.; powerful and in splendid condition; terms. McKinley-Gregg Auto Co., 447 N. Craig st. Mayflower 6042.

1927 BUICK Master 6 Sedan; good as new; new tires; $550; terms. 545 Braddock ave. Brandywine 0706.

BUICK 5-PASS COUPE 1926—A-1 condition, real bargain, $250. Call Homestead 0979.

BUICK coach, 1927, repainted, like new. Suburban Motor. Lafayette 2986.

BUICK MASTER 6—1928 Sedan, like new, sacrifice, for quick sale. Lafayette 6508-R.

CADILLAC COUPE 1925—5-pass., 5 new tires, mechanically A-1, bumpers front and rear, $600. Murdoch Chev. Co., 3440 Forbes st. MA. 1291.

**CHEVROLET 1929 SEDAN.**
Brand new 6-cyl., $675. You can save many dollars on this particular car. Terms. Act quick.
HOEVELER-STUTZ CO.,
Center and Negley aves. Montrose 4700.

CHEVROLET COACH; 1927 MODEL; HAS BEEN OVERHAULED; PAINT, UPHOLSTERY AND RUBBER ARE FINE; $132 DOWN, $23 PER MONTH FOR 10 MONTHS. PINKERTON MOTOR, 1940 BRIGHTON RD., N. S. FAIRFAX 3427.

**1928 CHEVROLET COACH.**
Driven 8,000 miles; very good looking; 30-day guarantee; $150 down. Call Pifer, Lehigh 1178.

**1927 CHEVROLET COUPE**
Motor overhauled, $120 down, balance monthly. Jones Motor, 1317 Carson st., S. S. Hemlock 0986.

CHEVROLET Sedan—1928; all new tires, looks and runs like new car; $475 terms. 1215 Braddock ave. Brandywine 0400.

**1927 CHEVROLET COACH.**
Driven very little; motor perfect; good tires and paint; fully equipped; $110 down, balance monthly. Call Smith, Lehigh 1178.

CHEVROLET—1927 Landau; like new car throughout; fully equipped; a real buy at $325; terms. Call Sprague, Laf. 5100.

CHEVROLET sedan, 1927, a real good looking car; price reasonable. Sprague, LA. 5100.

CHEVROLET coupe, 1926 model, A-1 shape, $150; terms. 1009 Main st., Sharpsburg. Sterling 1990.

CHEV., 1928 cp., like new car; perfect condition. Sprague. Laf. 5100.

CHRYSLER—1928 roadster, model 62, a sporty little car whose finish has neither scratch nor mark; good tires, fully equipped and ready for you to enjoy the coming summer; terms. McKinley-Gregg Auto Co., 447 North Craig st. Mayflower 6042.

CHRYSLER 58 roadster, A-1; 4-whee brakes; leaving town. 426 Brownsville road. Lafayette 3292.

CHRYSLER sedan, series 80, 5-pass., good tires; appearance and motor like new; lots of power and pep; price reasonable. 447 North Craig st. Mayflower 6042.

CHRYSLER 1929—Model 75 Coupe; $500 less than cost. Cedar 1457-W.

1924 DAVIS Big 6, good condition, first $150 takes it. Mayflower 6557.

DODGE 28 SR. 6 SEDAN—New General cord tires, looks like new, $1,000. Erny, 2040 W. Liberty Ave.

DODGE—1927 roadster, $285; terms. 4612 Forbes st. Schenley 0504.

DODGE DeLuxe Coach, 1926; quick sale $250. Lehigh 4488.

DODGE—'26 and '27 sedans; terms. 4612 Forbes st. Schenley 0504.

DURANT 4 Coupe 1929, driven very little, fully equipped, perfect condition, $500, terms. Murdoch Chev. Co., 3440 Forbes st. MA. 1291.

**ESSEX COACH,**
Late 1927 model, cylinders rebored, new pistons, rings and pins. As good as new. A buy at $350. Terms.
AUTO FINANCE CO.,
5526 Penn Ave. Montrose 7600.

**1926 ESSEX COACH.**
Wonderful buy, $115. Jones Motor, 1307 Carson st., S. S. Hemlock 0986.

FORD coupe—Model A; terms. 4612 Forbes st. Schenley 0504.

**FORDS**
50 to select from. All models, for all purposes. Trucks and pleasure cars.
5906 PENN AVE. MONTROSE 9401.

FORD 1926 roadster; good running condition, $60. See Mr. White, C. E. Moody Motor Co., 519 Water st. Court 0456.

FRANKLIN—Sports sedan series 11, green duco finish; good tires and upholstering; air-cooled motor that has been thoroughly reconditioned in every detail; the best value offered on the used car market today. McKinley-Gregg Auto Co., 447 North Craig st. Mayflower 6042.

FRANKLIN sedan—Series 11-A, run very little, 5-pass., good tires and paint; price $850; terms. Franklin Co., 447 North Craig st. Mayflower 6042.

HUDSON—1927 MODEL SEDAN. Motor has been completely overhauled. Car in perfect condition. $185 down, balance monthly. Telephone Atlantic 6027, or Lehigh 8597-J.

HUPMOBILE—1927 sedan, straight 8-cyl. model; fully equipped; good tires; car run but 12,000 miles and like new in every respect; real value at a special price. McKinley-Gregg Auto Co., 447 North Craig st. Mayflower 6042.

HUPMOBILE—1925 club sedan; A-1 condition; $200. Lehigh 4488.

**LINCOLN SEDAN,**
Very low mileage, car like new in every respect. Late 1926 model.
E. S. CARPENTER, INC.,
4615 Baum Blvd. Mayflower 8400.

LINCOLN Brougham—1924; a car that will give years of satisfactory service; price $800. McKinley-Gregg Auto Co., 447 North Craig st. Mayfl. 6042.

**LINCOLN 1923 SEDAN,**
7-pass. This car is equipped with high radiator and wide fenders. Splendid condition throughout. $600.
HOEVELER-STUTZ CO.,
Center and Negley aves. Montrose 4700.

MARMON—1924 sport touring; a real car for the summer, exceptionally fine condition; lots of extras; what will you give for it? See Crowley, 447 North Craig st. Mayflower 6042.

**MARMON 1927 COUPE,**
Big 6-cyl., town model, low mileage and in best of condition; $1,200. Terms.
HOEVELER-STUTZ CO.,
Center and Negley aves. Montrose 4700.

MARMON—Straight 8 coupe, 4-pass., good paint and new tires; price reasonable; terms. Franklin Co., 447 No. Craig st. Mayflower 6042.

**1925 NASH SPECIAL SED,**
2-door, new paint, good tires, $125 down, balance monthly. Jones Motor, 1317 Carson st., S. S. Hemlock 0986.

NASH—1926 sedan; very low mileage and its appearance is nonpareil; price $635. See Crowley, 447 North Craig st. Mayflower 6042.

NASH 1928 2-door sedan; a real bargain. Suburban Motor Co. Lafayette 2986.

NASH 25 ADV. 6 Cpe. Sedan, with trunk, $325. Erny, 2040 W. Liberty ave.

OAKLAND 1927 Sp. 2-d. sedan; A-1 condition; good rubber; $375. LE. 4488.

**PACKARD 1927 SEDAN,**
Car driven but 13,000 miles. The finish, upholstery and tires are like new; $1,200. Terms.
HOEVELER-STUTZ CO.,
Center and Negley aves. Montrose 4700.

PAIGE—Daytona roadster, 1923; a good buy at $95. E. S. Carpenter, Inc., 4615 Baum boulevard. Mayflower 8400.

PAIGE 26 DE LUXE—5-pass. Sedan, looks like new, $475. Erny, 2040 W. Liberty.

PLYMOUTH Coupe, 1929 model, rumble seat, looks like new; going at a bargain. 426 Brownsville rd. Lafayette 3292.

PONTIAC 1926 COACH; VERY GOOD CONDITION; MOTOR IN A-1 CONDITION; RUBBER, PAINT AND UPHOLSTERY ARE FINE; $101 DOWN, $18 PER MONTH FOR 10 MONTHS. 1940 BRIGHTON RD., N. S. FAIRFAX 3427.

PONTIAC panel truck, just out of the shop, ready for immediate duty; looks very good; price right for the man who needs a low priced delivery truck. Murdoch Chev. Co., 3440 Forbes st. MA. 1291.

REPOSSESSED CARS.
Auto Finance Co., 5526 Penn Ave.

**STAR 6 SEDAN**
1927 MODEL 5 SEDAN, PERFECT COND., GOOD TIRES AND PAINT. CANNOT BE TOLD FROM NEW. SEE IT TODAY. A REAL NICE LIGHT 6-CYL. CAR AT THE RIGHT PRICE. TERMS. PEERLESS TRADED CAR DEPT., 3964 FORBES ST. MA. 5493. OPPOSITE HOTEL SCHENLEY.

STUDEBAKER—1926 sedan; we are moving our Used Car Dept. and this morning first reasonable offer will take this fine sedan. M'KINLEY-GREGG AUTO CO., 447 N. Craig st., Mayflower 6042.

1925 STUDEBAKER BIG 6 ROADSTER; UPHOLSTERY, RUBBER AND PAINT ARE GOOD; MOTOR IN FINE CONDITION; $101 DOWN, $18 PER MONTH FOR 9 MONTHS; LAST MONTH $15. PINKERTON MOTOR, 1940 BRIGHTON RD., N. S. FAIRFAX 3427.

STUDEBAKER BROUGHAM — EXCELLENT CONDITION, LOW MILEAGE; GOING AT $300; TERMS; CAN BE SEEN AT 1203 TERMON AVE., N. S., OR CALL COOKE, FAIRFAX 9570.

STUDEBAKER 5 PASS. DICTATOR Sedan, has been driven but little, $815. KEYSTONE BUICK CO., Baum at Liberty. Mont. 6100.

**STUTZ 1926 SEDAN,**
5-pass.; beauty, safety and economy are combined in this car. A car that any family will be proud to own; $1,350. Terms. Open evenings.
HOEVELER-STUTZ CO.,
Center and Negley aves. Montrose 4700.

STUTZ—1926 sedan, straight 8-cylinder; all good tires; in perfect mechanical condition; in fact, car is as good as new in every respect; terms. McKinley-Gregg Auto Co., 447 N. Craig st. Mayflower 6042.

**Whippet 6 Roadster,**
1928, driven 2,237 miles, whole car like new. Rumble seat. A buy at $475. Terms.
AUTO FINANCE CO.,
5526 Penn Ave. Montrose 7600.

1928 WHIPPET coupe; 8 months old; make offer. 3862 East st. Fairfax 6100.

WILLYS-KNIGHT Sedan, 1928, 5-pass., in wonderful condition; you can't tell it from new and the price will interest you. McKinley-Gregg Co., 447 North Craig st. Mayflower 6042.

WILLYS-KNIGHT SEDAN—1926; a few years' use cannot destroy style or impair mechanical performance of this car; especially priced for today; $695. McKinley-Gregg Auto Co., 447 North Craig st. Mayflower 6042.

**"NO DOWN PAYMENT" 19 Months on Balance**
ROADSTERS, COUPES, COACHES AND SEDANS.
ALL MAKES AND MODELS.
**MOTOR MART,**
5917 Center Ave. Montrose 6180.

**PRICED TO SELL**
1924 Durant Touring ..............$ 50
1924 Oakland Touring ............ 50
1924 Willys-Knight Roadster ...... 50
1924 Rickenbacker Touring ....... 100
1925 Oakland Coach .............. 100
1924 Chevrolet Coupe ............ 50
1924 Oakland Coupe .............. 75
1925 Chevrolet Coach ............ 125
1925 Willys-Knight 4-pass. Coupe.... 200
1924 Stutz Touring .............. 150
1926 Essex Coach ................ 125
1928 Chevrolet Coach ............ 425
1928 Chevrolet Sedan ............ 475
1928 Chevrolet Coupe ............ 400
1927 Chevrolet Coupe ............ 275
1927 Chevrolet Coach ............ 300
1927 Chevrolet Landau Sedan...... 300
1927 Dodge Sedan ................ 450
1926 Ford Sedan ................. 150
1926 Chevrolet Sedan ............ 200
1926 Chevrolet Coach ............ 200
1926 Chevrolet Coach ............ 150
**COCHRAN CHEV. CO.,**
428 Penn Ave., Wilkinsburg. Penhurst 0563.

**$125 BUYS**
1924 Maxwell Sedan,
1926 Chevy Coach,
1926 Chevy Coupe,
1927 Ford Sedan,
1925 Dodge Touring,
3964 Forbes St. MA. 5493

**USED CAR BUYER**
This Concerns You.
Used cars, all makes and models; prices $50 to $300.
SOUTHERN BUICK SALES,
758 Brownsville rd. Lafayette 0490.

**"Don't Fail to See These."**
Wonderful selection of used cars priced $50 to $300; all makes, all models.
SOUTHERN BUICK SALES,
758 Brownsville Rd. Lafayette 0490.

TRADERS—BRING YOUR 1927 OR 1928 CHEVROLET COACHES, COUPES, SEDANS AND TOURINGS IN AND TRADE THEM FOR 1929 CHEVROLETS. PINKERTON MOTOR, 1940 BRIGHTON RD., N. S. FAIRFAX 3427.

GOOD USED CARS at reasonable prices; terms as low as $10 down, balance in weekly or monthly installments; for further information, call Lehigh 4488.

AUTOMOBILES — 2 high-grade cars, 1 coupe, 1 sedan; will sacrifice account sickness. See owner, 5524 Forbes st. SC. 2234.

MENTION THE SUN-TELEGRAPH WHEN ANSWERING ADVERTISEMENTS.

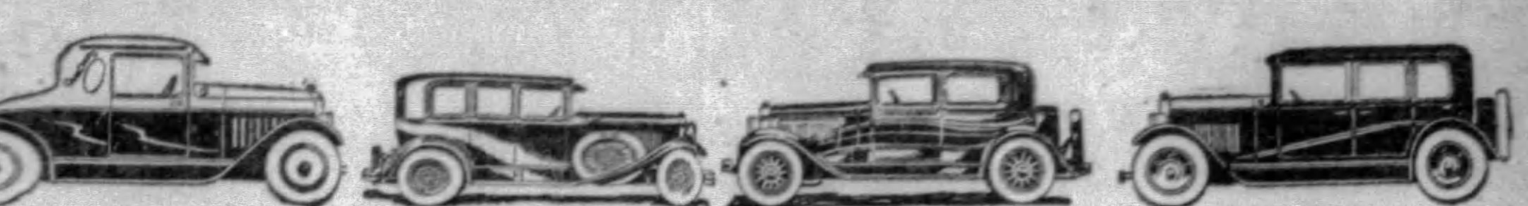

**No Time to Waste!**
Only a Few Days Left to CLEAR OUT Our USED CAR SHOWROOM. Our Lease Has Expired

**Prices Are Cut to the Bone!**

Here Are Cars—Good Cars, Too—Marked From $35 Up—Easily Worth Double—If You Really Want to Save Some Real Money—Step on it Quick—First Comers Get Best Selection.

Here Are a Few of the Bargains—Many Others Must Go—Come in Today:

| Stock No. | Car | Price |
|---|---|---|
| 344—1926 | Pontiac Coach | $195 |
| 297—1921 | Studebaker Sedan | 35 |
| 124—1928 | Oakland Coupe | 645 |
| 278—1923 | Cleveland Tour | 55 |
| 327—1927 | Pontiac Coupe | 315 |
| 227—1924 | Oakland Sedan | 65 |
| 318—1927 | Pontiac Coupe | 395 |
| 91—1924 | Buick Mas. 6 Sed. | 135 |
| 293—1928 | Essex 4-Door | 345 |
| 333—1924 | Maxwell Coach | 80 |
| 163—1925 | Chevrolet Coupe | 95 |
| 64—1927 | Chevrolet Coach | 345 |
| 329—1926 | Essex Coach | 95 |
| 78—1928 | Oakland De Luxe Sedan | 875 |
| 366—1924 | Hudson Coach | $ 75 |
| 31—1928 | Essex Coupe | 395 |
| 362—1924 | Columbia Sedan | 160 |
| 63—1927 | Chevrolet Coupe | 295 |
| 325—1927 | Pontiac Coach | 345 |
| 64—1927 | Chevrolet Coach | 265 |
| 86—1926 | Nash Coach | 465 |
| 96—1925 | Nash Sedan | 395 |
| 290—1924 | Essex 6 Coach | 40 |
| 352—1929 | Model "A" Ford Cab. | 545 |
| 269—1922 | Buick 6 Coupe | 45 |
| 367—1926 | Buick 6 Coach | 395 |
| 301—1926 | Essex Coach | 85 |
| 218—1928 | Pontiac Sedan | $485 |
| 331—1926 | Ford Coupe | 90 |
| 5—1927 | Oakland Coach | 445 |
| 285—1923 | Willys-Knight Tr. | 115 |
| 26—1928 | Oakland Coach | 635 |
| 316—1923 | Oakland Tour | 75 |
| 196—1927 | Oakland De Luxe Sedan | 485 |
| 358—1924 | Nash Touring | 75 |
| 313—1927 | Oakland Roadster | 575 |
| 44—1925 | Hudson Coach | 215 |
| 54—1926 | Oakland Coach | 175 |
| 119—1927 | Oakland De Luxe | 475 |
| 42—1926 | Oakland Coach | 215 |

**AND 100 MORE**
If you really mean business—don't wait—but come just as soon as you can.
OPEN TILL 10 P. M. DAILY AND SUNDAY
**REHTMEYER'S**
Across From the New Big Sign Where Baum Boulevard Meets North Craig Street
Mayflower 4703-4704
**GOOD WILL USED CARS**

**"SPRING CLEARANCE"**
'29 Nash Standard Sedan, repossessed, $700.
'29 Nash Standard Sedan, repossessed, $800.
'28 Pontiac Sedan, like new, 3,400 miles, $625.
'26 Late Dodge Sedan, A-1 shape, $375.
'25 Advanced Nash Sedan, good condition, $400.
'25 Special Nash Coach, good shape, $325.
TRADE OR TERMS.
**FREYVOGEL-NASH,**
3345 Forbes St. Schenley 2472.
ALWAYS OPEN.

**AUTOMOBILE BUYERS**
We handle deferred balances on monthly payment plan for individuals.
Automobile Finance Company,
5526 Penn Avenue, Pittsburgh, Pa.

MENTION THE SUN-TELEGRAPH WHEN ANSWERING ADVERTISEMENTS.

## Trucks & Tractors 95

**We Pay CASH FOR Trucks and Tractors**
Regardless of Make or Condition
We Carry a Big Stock of
TRUCK PARTS
From 1 to 5 Ton
Woods Hydraulic Hoists
Steel Dump Bodies
SOLID TIRES and PARTS
**Pitt Auto Wreckers**
3301 PENN AVE.
Fisk 0334

**Motor INTERNATIONAL Trucks USED TRUCKS**
2 International chain drive road builders, dual tires; '28 models.
Packard Sedan, 1926, 5-pass.; paint and tires good. Terms.
A few 1½-ton panel jobs. All makes. Prices reasonable.
TRADE. TERMS TO SUIT.
International Harvester Co. of America,
7325 PENN AVE. HILAND 3200.

**"Read This Again"**
**$600 Buys**
'28 Dodge 1-ton closed cab, express body; perfect mechanically.
**$500 Buys**
'28 International ¾-ton panel body; excellent condition throughout.
**$450 Buys**
'28 Chevrolet 1-ton closed cab, large open express body; truck looks like new.
**$300 Buys**
'26 Chevrolet bus, 16-passenger, side seats; body and mechanical condition good.
R. E. Loughney Motor,
5556 Center ave. Montrose 4041.
Open Evenings. Open Sundays.

**FORDS**
Half and 1-ton truck for all purposes; 15 to select from; $50 and up.
4612 FORBES ST. SCHENLEY 0504.

**USED TRUCKS**
½-Ton to 2-Ton.
**FRANK D. SAUPP, Inc.,**
5920 Penn Ave., Pittsburgh, Pa.

**1927 CHEVROLET TRUCK.**
1 ton, panel, has been reconditioned, good tires and paint, body perfect; $150 down, bal. monthly. Call McGregor, LE. 4003.

FORD TRUCKS—All sizes for all purposes $50 and up; terms. 4612 Forbes st. Schenley 0504.

**WHITE TRUCK**
1½-ton platform body with high stake sides; mechanically good; tires O. K. Bargain for someone in a general hauling business. See it today. 3440 Forbes st. Mayflower 1291.

## Automobile Accessories 96

SEE HARRY—At 5702 PENN AVE. before buying tires elsewhere. Mont. 8517.

CLASSIFIED ADS ARE AMONG THE GREATEST MONEY-SAVERS KNOWN

## Wanted, Automobiles 97

**WE BUY FOR CASH**
OR MAKE LOANS ON AUTOMOBILES
5910 Penn ave., E. E. Hi. 2590

WILL BUY your automobile and pay cash. Morrowfield Auto Co. 2621 Murray ave.

## Motorcycles & Bicycles 98

HARLEY-DAVIDSON MOTORCYCLE—1927 model, $75. See Mr. White, C. E. Moody Motor, 519 Water st. CO. 0456.

## Garages For Sale 99

EASY PAYMENT PLAN

Metal Garage Mfrs. A call will bring our representative. Phone Sterling 2273. Evenings: Perrysville 257-J.
**BEYER MFG. CO.,**
SYCAMORE ST., ETNA, PA.

**DIAMOND GARAGES**
ALL KINDS METAL WOOD OR CONCRETE

They pay big returns on the investment. YOU NEED NO CASH
THE DIAMOND HDW. MFG. CO.
Phone Court 4796.
224 Fourth Ave. Pittsburgh, Pa.
Evenings Franklin 5357 or 6081-J.

IDEAL BUILT
METAL, WOOD OR CONCRETE AS LOW AS $150 A REAL GOOD INVESTMENT
New Payment Plan.
NOBLE & HENDERSON.
FED. 2030. SUN & EVES., FED. 0890
McKees Rocks, Pa.

WILL build concrete block garages, single, $395; double, $650; cement fl. H. Kalson, Plaza bld. AT 7618 Eve Sun. HA. 4641

GARAGES—Brick, stone, block; reasonable prices. F. Tickner, Clark bldg. AT 1324.

2-CAR GARAGE, BLOCK OR BRICK. H. REINHART, MONTROSE 4400.

## Dogs, Cats, Etc. 100

ONLY EXCLUSIVE DOG SHOP IN PGH. ALL BREEDS DOGS. INTERNATIONALLY KNOWN. ESTERADA PET SHOP, 8 FEDERAL ST. FAIRFAX 9025.

RUSSIAN Wolfhound—All white, 9 mos. old; pedigreed; bargain. Mayflower 2663.

BOSTON BULL Terriers, female, 2 yrs. old, pup, 10 wks., best pedi. Fisk 0365.

POLICE puppies, 5 mo. old; imported winning stock; bargain. Fairfax 1253.

AT STUD—Pedigreed police dog. Mayflower 2133. 5336 Fifth ave.

## Horses, Cows, Etc. 101

2 HORSES, harness, plows, wagons, mower, scales, etc.; sacrifice. Carrick 2148

## Poultry & Supplies 102

BARRON Strain white leghorn hatching eggs $1 setting, certified stock. Hiland 5068-J.

## Farm, Garden Supplies 103

ALL kinds of vegetable and flower plants sold upstairs. Pgh. Diamond Market. See William Beckert.

## Legal Notices 107

GEORGE E. FLACCUS, Attorney-at-Law, 1006 Berger Bldg., Pittsburgh, Pa.
Notice is hereby given that letters testamentary on the estate of Lafayette W. Menold, deceased, late of Wilkinsburg Borough, Allegheny county, have been granted to the undersigned, to whom all persons indebted to said estate are to make immediate payment, those having claims or demands against same will make them known without delay.
ALINE L. ROSEMYER, Executrix.
118 W. Ohio st., Pittsburgh, Pa.

P. A. LOVE, Attorney-at-Law, 908 Park Bldg.
Notice is hereby given that letters of administration c. t. a., on the estate of James J. Crowe, deceased, late of Pittsburgh, Allegheny County, have been granted to the undersigned, to whom all persons indebted to said estate are to make immediate payment, those having claims or demands against same will make them known without delay.
ANNA MAGINN, Administratrix c. t. a.
P. O. Box 131, Castle Shannon, Pa.

JOSEPH F. MAYHUGH, Attorney-at-Law, Berger Bldg., Pittsburgh, Pa.
Notice is hereby given that letters of administration c. t. a. on the estate of Thomas J. O'Keefe, deceased, late of Swissvale, Allegheny county, have been granted to the undersigned, to whom all persons indebted to said estate are to make immediate payment, those having claims or demands against same will make them known without delay.
BRADDOCK TRUST COMPANY, Administrator, C. T. A.
Braddock, Pa.

WM. M'DOWELL, Attorney-at-Law, 308 Bakewell Bldg.
Notice is hereby given that letters of administration on the estate of Mary Scott, deceased, late of Wilkinsburg, Allegheny County, have been granted to the undersigned, to whom all persons indebted to said estate are to make immediate payment, those having claims or demands against same will make them known without delay.
MARION WOHLGEMUTH, Administratrix.
408 West St., Wilkinsburg, Pa.

STANTON C. FOGIE, Attorney-at-Law, Standard Life Bldg.
Notice is hereby given that letters of administration on the estate of Wessley Wallace, deceased, late of Allegheny County, have been granted to the undersigned, to whom all persons indebted to said estate are to make immediate payment, those having claims or demands against same will make them known without delay.
LESTER F. LIGHTFOOT, Administrator.
Box 15, Port Perry, Pa.

RALPH H. DEMMLER, Attorney-at-Law, 601 Plaza Bldg.
Notice is hereby given that letters testamentary on the estate of Bessie B. Ladley, deceased, late of Pittsburgh, Allegheny County, have been granted to the undersigned, to whom all persons indebted to said estate are to make immediate payment, those having claims or demands against same will make them known without delay.
HARRY BRIGHT, Executor.
R. D. No. 1, Allison Park, Pa.

JAMES F. MALONE, JR., Attorney-at-Law, 300 Bakewell Bldg.
Notice is hereby given that letters of administration, c. t. a., on the estate of Hugh Kane, deceased, late of Pittsburgh, Allegheny County, have been granted to the undersigned, to whom all persons indebted to said estate are to make immediate payment, those having claims or demands against same will make them known without delay.
JULIA BERGER, Administratrix c. t. a.
219 Martin Ave., Mt. Lebanon, Pa.

PAUL J. O'DONOVAN & VINCENT A. BALDAUF, Attorneys-at-Law, 1319 Park Bldg., Pittsburgh, Pa.
Notice is hereby given that letters testamentary on the estate of Thomas L. Boyle, deceased, late of Pittsburgh, Allegheny County, have been granted to the undersigned, to whom all persons indebted to said estate are to make immediate payment, those having claims or demands against same will make them known without delay.
EDWARD J. BOYLE, Executor.
434 Island avenue, McKees Rocks, Pa.

HOWARD NEELY, Attorney-at-Law, 609 Plaza Bldg.
Notice is hereby given that letters testamentary on the estate of Mary Coyne, deceased, late of Pittsburgh, Allegheny County, have been granted to the undersigned, to whom all persons indebted to said estate are to make immediate payment, those having claims or demands against same will make them known without delay.
PHILIP A. COYNE, Executor.
307 Halket St., Pittsburgh, Pa.

Notice is hereby given that letters testamentary on the estate of Breese M. Dickinson, deceased, late of Pittsburgh, Allegheny County, have been granted to the undersigned, to whom all persons indebted to said estate are to make immediate payment, those having claims or demands against same will make them known without delay.
COMMONWEALTH TRUST CO. OF PITTSBURGH, Executor.
312 Fourth Ave., Pittsburgh, Pa.

P. A. LOVE, Attorney-at-Law, 908 Park Bldg., Pittsburgh, Pa.
In the Court of Common Pleas of Allegheny County, Pennsylvania, ss: No. 3852, January Term, 1929. Eleanor B. Slaton vs. James T. Slaton in divorce a vinculo matrimonii: To James T. Slaton, respondent: The subpena and alias subpena in the above case having been returned non est inventus, you are hereby notified and required to appear in said court on the first Monday of June, A. D., 1929, to answer the petition and libel filed in said case.
ROBERT H. BRAUN, Sheriff.

P. A. LOVE, Attorney-at-Law, 908 Park Bldg., Pittsburgh, Pa.
In the Court of Common Pleas of Allegheny County, Pennsylvania, ss: No. 217, January Term, 1929. Mabel Helen Gohn vs. Edwin David Gohn in divorce a vinculo matrimonii: To Edwin David Gohn, respondent: Take notice that above case is at issue and will be tried by said court at the City-County Building, Pittsburgh, Pa., when called in its turn, or as soon thereafter as suits the convenience of the court.
P. A. LOVE, Attorney for Libellant.

MENTION THE SUN-TELEGRAPH WHEN ANSWERING ADVERTISEMENTS.

## Legal Notices 107

TO ALL CREDITORS OF S. B. POLLOCK, Grocer, 3948 Murray Avenue, Pittsburgh, Penna.
Take notice that the above S. B. Pollock has sold his place of business, as of April 12, 1929, to Charles Shapesnek, who will conduct the same. This deal will be finally closed April 26, 1929, at No. 4153 Murray avenue, Pittsburgh, Pa., at 7 p. m., when and where you may attend if you so desire. You are hereby notified to present to the undersigned any claim you may have against said vendor, on or before the 26th of April, 1929. All merchandise purchased for said business after the 12th inst. will be on the credit of the new purchaser.
WALTER F. CAMPBELL, Attorney for Vendee.
1316 Berger Bldg., Pittsburgh, Pa.

M'CAHILL & TABOR, Attorneys-at-Law, 714 Frick Bldg., Pittsburgh, Pa.
In the Court of Common Pleas of Allegheny County, Pa. In the matter of the petition of Dunbar Electric Company, a corporation, for decree of dissolution. No. 43, July Term, 1929. Notice is hereby given that the Dunbar Electric Company, a corporation, has filed in court at above number and term, its petition praying for decree of dissolution, and that the court has fixed the 25th day of April, 1929, at 9:30 o'clock a. m., Eastern Standard Time, as time for hearing, when and where all persons may attend and show cause, if any they have, why the prayer of said petition should not be granted.
M'CAHILL & TABOR, Attorneys for Petitioner.

M'KENNA & M'KENNA, Attorneys-at-Law, 2503 Grant Bldg.
Notice is hereby given that letters of administration c. t. a., on the estate of John Conway, deceased, late of Pittsburgh, Allegheny County, have been granted to the undersigned, to whom all persons indebted to said estate are to make immediate payment, those having claims or demands against same will make them known without delay.
JAMES F. CONWAY, Administrator c. t. a.
5715 Harvard St., East Liberty, P. O., Pittsburgh, Pa.

W. A. GRIFFITH, Attorney-at-Law, 405 Plaza Bldg.
Notice is hereby given that letters of administration c. t. a., on the estate of W. O. Baetz, deceased, late of Pittsburgh, Allegheny County, have been granted to the undersigned, to whom all persons indebted to said estate are to make immediate payment, those having claims or demands against same will make them known without delay.
CORNELIA B. LANDIS, Administratrix c. t. a.
2832 Perrysville Ave., Pittsburgh, Pa.

W. G. NEGLEY, Attorney-at-Law, St. Nicholas Bldg.
Notice is hereby given that letters testamentary on the estate of Frank W. McCurdy, deceased, late of Ingram Borough, Allegheny County, have been granted to the undersigned, to whom all persons indebted to said estate are to make immediate payment, those having claims or demands against same will make them known without delay.
MABEL Q. M'CURDY, Executrix.
269 W. Prospect Ave., Ingram, Pa.

NOTICE is herby given that letters of administration c. t. a., on the estate of Philip Geidel, Jr., deceased, late of Pittsburgh, Allegheny County, have been granted to the undersigned, to whom all persons indebted to said estate are to make immediate payment, those having claims or demands against same will make them known without delay.
COMMONWEALTH TRUST COMPANY OF PITTSBURGH, Administrator c. t. a.
312 Fourth Ave., Pittsburgh, Pa.

## Official—Pittsburgh 111

DEPARTMENT OF PUBLIC HEALTH.
Pittsburgh, Pa., April 17th, 1929.
SEPARATE AND SEALED PROPOSALS will be received at the office of the City Controller, first floor, City-County Building, until 10 o'clock a. m., April 24th, 1929, and will be publicly opened and read one hour later in the City Council Chamber, for
Furnishing and installing window screens and door screens on the two men's cottage buildings and also on the two new children's cottage buildings and the two storage rooms in the service building and also the school building, at the Tuberculosis Hospital, Leech Farm, Pittsburgh, Pa.
Specifications and blank proposals can be obtained at the City Architect's office, North Side Municipal Building, Ohio and Federal streets.
Each proposal must be accompanied by a bond in the sum of 50 per cent of the estimated cost of the work, with two sureties, freeholders in Allegheny County, executed before the city clerk, or the bond of such surety company which has complied with the city ordinance with reference to furnishing bonds for contracts. Bidders attention is directed to a provision of the contract requiring a separate bond indemnifying labor and material liability which shall be given by the successful bidder when contract is executed.
The Mayor and the Director of the Department of Public Health reserve the right to reject any or all bids submitted or accept any proposal if they deem it to be for the interest of the City of Pittsburgh.
CHARLES H. KLINE, Mayor.
DR. C. B. MAITS, Director.

# BUGS BAER Says

## AN EXECUTIVE GETS THE SHAKES

FIRST official spasms of Congress will be an effort to find some antiseptic substitute for Presidential hand shakes.

"Bugs" Baer

**We pay our head man 75 grand per session and we do not want him to waste his fical years in congratulatory gymnastics.**

In addition to the financial evaporation of official time there is a physical deficit due to the tourists' ambition to shake the hand that shook the hand of Andy Mellon.

**No man can shake 1,700 hands a day and get anything accomplished except shaking hands.**

Therefore, it is up to the republic to safeguard the digital health of the nation's leading executive.

**They say that first thoughts are the soonest. If this mitt grabbing is to continue, we advise Mr. Hoover to wear on his right hand a glove made of the purest porcupine fur.**

With the needles on the outside.

**If this curative prescription is too drastic for a mild administration, the next best thing is the system used by drivers of mail trucks when turning corners.**

Have a wooden arm and hand on the corner of the Presidential desk. When a tourist steps up, the President yanks a string and the wooden hand extends a rough, pine greeting.

**A third system of calisthentics is the mandarin welcome. When two rich Mongolian chess players meet, each one bows and shakes hands with himself.**

When you shake hands with yourself you know that you are meeting a friend. It is not only a satisfactory method of welcoming the departing stranger but also satiates the universal urge of personal vanity.

**The Wabadoobis of the junior African jungles rub noses when they meet. This would be an unequal contest in some instances.**

The writer has a nose that would rub his opponent right off the slate.

**But the rubbing greeting saves the hands even though it is tough on the nose.**

The practice of shaking hands means nothing. We remember that Dempsey and Firpo shook hands just before Firpo knocked Dempsey for a twister and Jack flattened Luis like a wet batch mat.

**If it is impossible to break this established habit of endorsing mitts, then it is up to Congress to appoint a capable referee for tourist invasions who can compel the transient inspectors to shake and then break clean.**

(Copyright, 1929.)

## BARNEY GOOGLE AND SPARK PLUG — An Artist Shows His Talent

## THE BUNGLE FAMILY — Snappy Stuff

## WEDDING BELLS

## ELLA CINDERS — All Tired Out

## MUTT AND JEFF — Maybe Commander Byrd Is Too Close Too

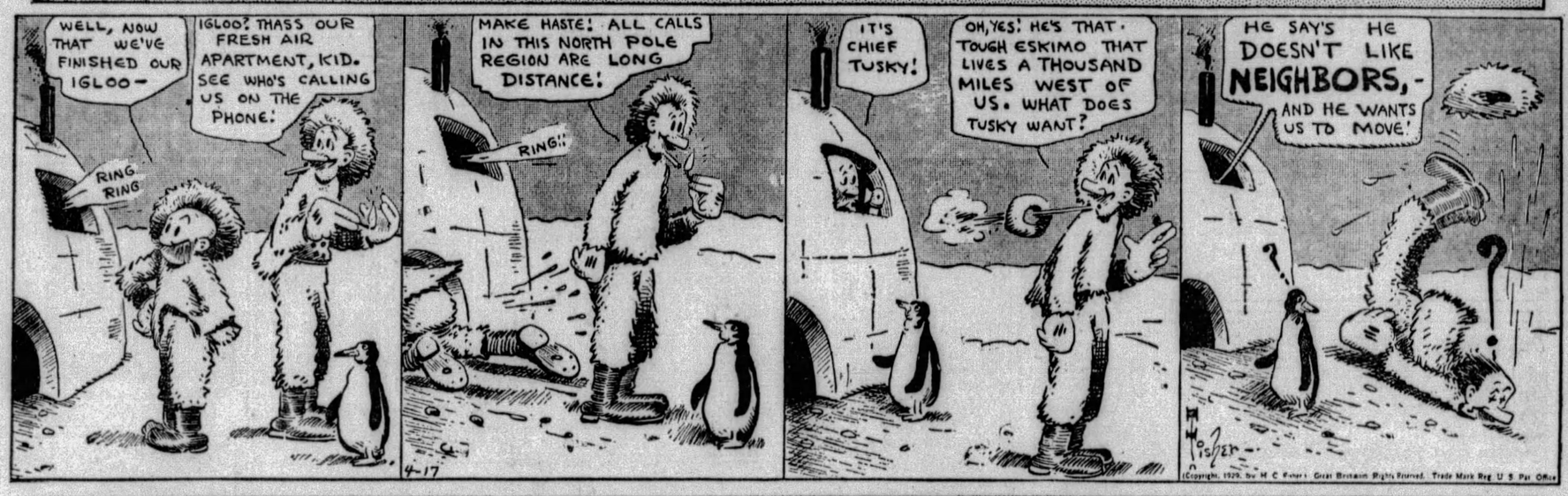


# Maybe I'm Wrong

## by JOHN P. MEDBURY

Man may be made out of dust, and the night club hostesses seem to think it's gold dust.

### *American Tragedies*

The boy who paid so much for his raccoon coat that he couldn't afford to go to college.

### *Wonders of Nature*

When mama's little pet grows up she becomes mama's little petter.

### *Null and Void*

The absent-minded professor who looked in the mirror and swore he'd known himself somewhere before.

### *Excuse It Please*

Thimbles were invented so that Scotchmen could give loving cups to each other.

### *Ode to an Undertaker*

"When a body meets a body."

### *Our Own Vaudeville*

First Motorist—Is your car good on hills?

Second Motorist—Yes. My wife climbs all the trees and telephone poles in high.

(Copyright, 1929, King Features Syn., Inc.)

## PETTING PATTY — Seeking a "Party"

## EMBARRASSING MOMENTS

## JUST KIDS — A Man Who Won't Forget

## BRINGING UP FATHER — A Disappointment

## TILLIE THE TOILER — Useless Efforts

## THE NEBBS — Reminiscing

## POLLY AND HER PALS — His Lucky Day

## KRAZY KAT — No "Shielding" Ignatz

## VANILLA AND THE VILLAINS — A Babe in the Wood

# COOK-COOS by Ted Cook

(Copyright, 1929.)

**With sound mechanism installed in most of the theaters throughout the country, a lot of musicians are out of work.**

**Now if they will hock their instruments everything will be just dandy.**

* * *

*SHORT STORY*

(Minnesota Paper)

**MISS BLAIR ENGAGED**

Mr. and Mrs. William Frost Blair announce the engagement of their daughter, Gertrude Antoinette, to Mr. Maurice Fitzhugh, of Schenectady, N. Y. The wedding will take place in Schenectady on January 30.

**BLAIR—HINKLE**

Mr. and Mrs. W. F. Blair announce the marriage of their daughter, Gertrude, to W. Edwin Hinkle on Friday, December 28.

* * *

I don't believe in censorship,
I hope I never do—
But if we have to have it,
Let's ban the censors, too.
—W. M. W.

* * *

**"Nothing has happened to the girl who used to wear long sleeves and long skirts," says the Rev. Mr. Wiley. "It's the long sleeves and long skirts that something has happened to."**

* * *

And would you call the talkies an utter nuisance?
Oh, very well.

* * *

**Employment Bureau**

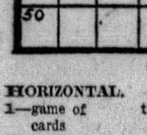

**We have been asked to find a place for a young man with 11 years' experience in merchandising. Started in basement of retail establishment, and ended up in women's shoes. For three years in charge of daily pep meetings for steam shovel operators. Speaks native tongue fluently; has poise, personality, charm and two-pants suit.**

* * *

***Milestone on the path to civilization—***

(Press Agent Item)

HOLLYWOOD — When Bebe Daniels holds open house at her beach home she is assisted in receiving by her mother and her grandmother, who are as popular as Bebe herself.

**CAPITAL BAFFLED BY FRISBY MOVE**

WASHINGTON — Congressman Frisby yesterday announced that he would call a national conference of chiropodists to meet with him at the local Y. M. C. A. within 24 hours.

"Don't miss it if you can!" was his message delivered over a nationwide telephone hookup.

Pressed for further details, the Congressman sulked. He promised an official statement tomorrow.

* * *

**THE ROVER BOYS ABOUT TOWN**

(San Francisco Theater Ad)

*Granada*
*"Lady of the Pavements"*
Vivacious, Passionate, Flaming Lupe Velez
*SPECIAL BOY SCOUT MATINEE TODAY*
10 A. M. to 1 P. M.
15 Cents.

* * *

A guy who doesn't
Gibe with me
Calls his wife
The B and C.
—Rev. Wiley.

* * *

Before accepting applications for enforcement jobs the Civil Service Commission is now investigating the boyhood records of the applicants.

**A little crystal gazing into the future would be more to the point.**

* * *

**Bootlegger—"You spik Engleesh?"**

**Mortician—"No. But I spike Scotch."**

* * *

**FAMOUS LAST WORDS**

**But offaher, thish Hikker's for Ambashedor from Tennishee.**

* * *

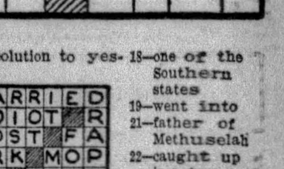

## Today's Crossword Puzzle

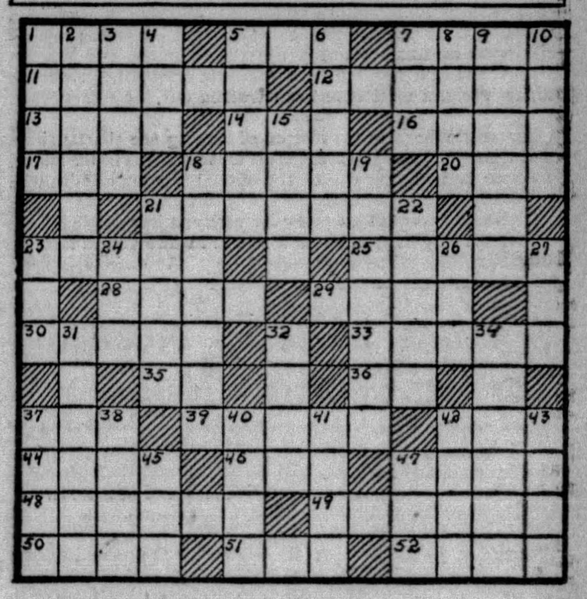

**HORIZONTAL.**

1—game of cards
5—bronze or copper coins
7—solicitude
11—homes
12—drew by following lines
13—percentage
14—male name
16—small child
17—letter in the Greek alphabet
18—love wildly
20—son of Seth
21—essential part
23—theatre of action
25—commerce
28—steals with force
29—discern by touch
30—species of palm
33—peruses
35—His Majesty (abbr.)
36—Edward for short
37—sleeveless Arabian garment
39—alter for the better
42—unity
44—narrow path
46—prefix meaning "upward"
47—part of Mesopotamia
48—Cossack chief
49—well-poised
50—places in position
51—the night before
52—strong English beer (pl.)

Herewith is the solution to yesterday's puzzle.

| | | | | | | | | | | | | |
|---|---|---|---|---|---|---|---|---|---|---|---|---|
| S | L | A | V | E | | M | A | R | R | I | E | D |
| H | I | V | E | D | | I | D | I | O | T | | R |
| A | M | E | N | D | | M | O | S | T | | F | A |
| P | A | R | T | Y | | I | R | K | | M | O | P |
| E | | | | | A | C | E | | W | E | R | E |
| D | E | T | O | U | R | S | | H | A | L | E | D |
| | C | R | A | T | E | | R | U | L | E | S | |
| S | H | U | T | E | | T | A | B | L | E | T | S |
| T | O | S | S | | P | E | W | | | | K | |
| R | E | T | | F | U | N | | S | P | A | C | E |
| I | S | | C | O | R | D | | W | I | D | O | W |
| C | | R | O | U | G | E | | A | L | I | K | E |
| T | R | A | W | L | E | R | | M | E | T | E | R |

(Copyright, 1929, King Features Syn., Inc.)

**VERTICAL.**

1—money paid as fee to travel on a train
2—moderator
3—list
4—verse form
5—on a side
6—look at fixedly
7—type of gear
8—sharp and biting to the taste
9—slow down
10—paradise
15—capital of Italy
18—one of the Southern states
19—went into
21—father of Methuselah
22—caught up in a tree
23—exclamatory expression for surprise, mockery or triumph
24—before
26—armpit
27—printer's measures, halves of ems
31—discount
32—so be it
34—give freely
37—what a pity!
38—anatomical (abbr.)
40—long hair around the neck of an animal
41—proboscis
42—by word of mouth
43—scrapes out
45—printer's measures
47—mountain in ancient Greece

WHY PITTSBURGH IS GREAT
Has the Largest Aluminum Finishing Works in the World

# Pittsburgh Sun-Telegraph

WEDNESDAY, APRIL 17, 1929

Established 1927, by Pitt Publishing Co., Gazette Square, Pittsburgh, Pa. President, William Randolph Hearst; Vice-President and Publisher, H. M. Bitner; Secretary-Treasurer, A. W. Clark; Associate Editor, C. W. Danziger; Managing Editor, Royal Daniel, Jr.; Business Manager, J. A. Gra...t. Entered as second class matter at the postoffice at Pittsburgh, Pa.

National advertising representatives Paul Block, Inc., 247 Park avenue, New York; Century Bldg., Chicago; General Motors Bldg., Detroit; Little Bldg., Boston; Guarantee Trust Bldg., Philadelphia; 218 Chancery Bldg., San Francisco.

The Associated Press is exclusively entitled to the use for re-publication of all news credited to it or not otherwise credited in this paper and also the local news published herein. All rights of re-publication of special dispatches herein are also reserved.

BE A PITTSBURGH BOOSTER
To Your Friends in Other Cities

## Coal-Iron Bill Success Big Victory for People

Gov. Fisher Must Sign Musmanno Bill or Stultify Himself.

The Musmanno coal and iron police bill has successfully weathered the tides of legislative action. Favorable vote on the measure in the Senate, which received it after sinister interests opposed to it had nearly succeeded in having it smothered in committee, puts this remedy for a great wrong up to Gov. Fisher.

Gov. Fisher must either make the Musmanno bill a law, by attaching his signature, or stultify himself, since it represents his own expressed views about coal and iron police regulation. Its opponents, however, may be expected to attempt to induce the Governor to sign the Mansfield bill instead. This measure, which does not now have the approval of Senator Mansfield, who was unsuccessful in having it amended to give it teeth the public demanded, is so much weaker than the Musmanno measure that it will be preferred by the coal operators.

Passage of the Musmanno bill is regarded as a marked victory for public sentiment. As the Rev. A. E. Day and Henry Ellenbogen, lawyer, stated in a telegram to the Sun-Telegraph immediately following the favorable vote of the Senate, it is "the first step toward the complete resumption of sovereignty by the state."

It IS a victory, so far as it has gone, for public sentiment, but public sentiment still must operate until the Governor has made disposition of the coal and iron police measures, one strong, one weak.

The results so far in evidence constitute a good lesson to the people. They are shown that their earnest and united power is mighty when they choose to exercise it. The situation shows that public servants will be that instead of masters when the people make their wish a command. That is only a partially pleasing thought. It is gratifying to know that an imperative voice will be heeded. But why should the people have to resort to extraordinary methods and work themselves into a state of excitability in order to get something done that obviously should be done as a matter of right and prudence?

All right-minded persons, of course, are pleased at the success of the Musmanno bill in the legislative body. They will be more pleased if Gov. Fisher sign the bill and make it a legal act.

## Metro Charter Passes—Get Ready to Approve!

Most important to Pittsburgh and Allegheny County among the measures sent to Gov. Fisher yesterday was the Metropolitan Charter for Pittsburgh. It will be signed, of course, since it is a matter of local concern only, having no effect on the general state policy that might induce the executive to hold it up.

As adopted by the Legislature, it is not what the Metropolitan District Commission framed. That charter was lost in the shuffle of amendments which left but few of its original provisions, among them being one for an enlarged Board of County Commissioners, for the House and Senate to pass upon finally.

Another is that it shall come up for ratification of the voters at a special election to be held June 25.

Although it had hopes for a more ideal charter, it appears to The Sun-Telegraph that the present one is better than none at all. It does not provide all that the people might wish, but it does provide for uniting the county in a metropolitan district. It does not endanger the autonomous right of any community and does unite all of them into one of such proportions that all can take pride in claiming residence therein.

Eventually there will be included in the charter provisions that will make it a more perfect instrument. Various municipalities will see improvements they could make, and between now and the date for the next meeting of the Legislature a practical program will have been worked out.

Meantime there is the matter of making the charter given to us operative. June 25 is less than three months in the future. Before we know it the day of the special charter election will be at hand. Be prepared to give it an intelligent vote. Have a good reason for voting, whichever way you lean. We believe a reasonable weighing of all factors will incline you in favor of the charter.

## Action Still Is Needed To Get Voting Machine

It is assumed that the Harris voting machine measure, now in the hands of Gov. Fisher, will be signed and thus become a law of the state, which has been sadly in need of such an instrument to provide for honest elections.

The sentiment of voters on this matter was distinctly manifested in the success at the polls of the constitutional amendment permitting the employment of voting machines. Excepting the Pittsburgh Metropolitan charter amendment, it was the only one of 14 to survive.

With the Harris act in force, as it is assumed it will be shortly, there still will be need of public action in order to obtain the voting machine. Mere passage of the act does not supply the machine.

The Sun-Telegraph's plank, No. 7 in its platform—"Voting machines to insure honest elections"—remains as one of the things to be accomplished by our people for their own good. We must have the voting machine. The Harris bill provides that municipalities have the right of local option on voting machines, to be exercised at any general or municipal election.

As Pittsburgh has a wide-awake Council, it is perhaps only necessary to suggest that legislation to permit such a local option record of the opinion of citizens should be prepared as soon as possible after the Harris act becomes a law, so that the people may exercise their right at the coming November election.

### SUN-TELEGRAPH'S PLATFORM

For Pittsburgh and Western Pennsylvania

*1—A better, cleaner, more beautiful city.*
*2—Rapid transit.*
*3—Repeal or modification of "blue law."*
*4—Establishment of Pittsburgh metropolitan district.*
*5—Community Fund for charities.*
*6—Town Hall, seating at least 15,000.*
*7—Voting machines to insure honest elections.*
*8—Development of river transportation.*

## Rumor vs. Cold Facts -:- -:- By T. E. Powers

(Copyright, 1929.)

## "In Conference"

By Herbert Kaufman

MR. JONES is in conference, Mr. Smith is in conference, Mr. Brown is in conference—the whole *town's* in conference; we're living in a *state* of conference.

The country has gone into conference instead of *action*.

Ideas can't get a hearing because the firm's in conference.

Clients must miss *their* trains because Messrs. Hem and Haw are in conference.

Opportunity is barking her knuckles, knocking at doors *closed* by conference.

Matters that should be decided in *10 minutes* are being debated through *10 meetings*.

We don't "do it now;" we "pass the buck" instead.

The President of the *United States* gets along with one Cabinet gathering a *week*, but the President of the *Acme Noodle Company* can't run his concern on less than one a *day*.

Quit killing time and efficiency with the *jawbones* of *asses*. Go back to the old game of "Follow my leader."

Smash the council table, get out of the *whittling room*, and attend to impatient affairs in the *waiting room*.

We've too many committees and too few commanders.

General Discussion never yet struck a telling blow.

It takes individual genius, not *syndicated gabbling*, to win wars, run nations, direct enterprises and man-handle emergency.

History could be contained in a *pamphlet*, had there been no Alexanders to cut Gordian knots, no Caesars to cross Rubicons, no Farraguts to "damn the torpedoes and go ahead," or Deweys to snip the cables and tell Gridley to "fire when ready."

There can only be a *big* business where there's bold and arbitrary intelligence. A concern headed by a *group* has *no* head.

A winning crew looks to its coxswain for instruction, and doesn't eternally *feather oars* in a current of *indecision*.

Confident ability may have *partners*, but *reserves* final authority. Chiefs *plan* and captains *execute*.

E. H. Harriman needed no *assistant* deciders. Collis Huntington *hadn't* the advisor habit; J. P. Morgan did his *own* thinking; Benjamin Altman went it *alone;* Philip Armour always *knew* his mind. Jay Gould told 'em *what* to do.

Too many pilots wreck the ship; too many painters spoil the picture.

Over-whipping ruins the mayonnaise.

Excessive centralization leads to *demoralization*.

It's bad mechanics to complicate driving machinery; the *simplest* transmission is the *speediest*.

The *best* that ever comes out of a conference is *compromise*.

(Copyright, 1929.)

## NEW YORK DAY BY DAY

By O. O. McIntyre

NEW YORK, April 17.—No street seems able to maintain its aura of glamour like old Broadway. All over the world it is a symbol for the glorified Main Stem—"the street that whips the universe." And no one is quite so incredibly sentimental about the thoroughfare as the New Yorker.

He will choke up over its fair weather fellowship, snivel over its two-minute enthusiasms, rhapsodise over its gaiety and gulp a tear-jerking threnody for its broken hearts. Broadway is Nirvana and George M. Cohan who spends all the time he can spare in a Long Island village, is a god.

The Broadwayite, suckled in an outworn creed, will still sing of bright cafes, magnificent theaters and luxurious night clubs along the bright trail. The truth is, most smart cafes are east of Fifth avenue, all theaters, save one or two outmoded structure, are in side streets, and most night clubs jutting on Broadway are "take joints."

The New Yorker is actually more dazzled by Broadway lights than the country cousin. As the whitest white way in the world, it is brilliant as an unshaded electric light is brilliant and oftimes exciting. But as the Broadway of mawkish sentimentalities it is just a lot of peanut brittle.

Outside of a few stupendous motion picture cathedrals, two or three first-class hotels, Broadway has become a mere quick succession of photo parlors, orange drink stands, souvenir and magic shops, chain drug stores, chop sueys, waffle parlors, cut price haberdasheries, upstairs tailors and down cellar pool halls.

It has the kaleidoscopic coloring of a fireworks exhibit and is interesting in the same way a circus side show attracts. Nor is it the so-called national playground. It is more the museum. The veriest celluloid collared yokel does not go to Broadway for his frolic. He goes to gape.

But the metropolis in its pretense about Broadway is no different from any other large city. Each has the glorified promenade used as the peg upon which to hang traditional myths. And it may be said of Broadway that it assays highest of all in the spectacular.

* * *

A New Yorker in high shoes is an oddity. On the coldest day last winter, traffic cops with pull-down caps, blanketed in heavy overcoats and wearing fur mittens, stood on windswept corners directing traffic in low-cut shoes.

* * *

An unassuming young colored fellow is the originator of many steps contributing to recent theatrical history. He is Billy Pierce, a dusky buck-and-winger from a small Virginia town who successfully buffeted Broadway's destroying storm. His beginning was in a windowless and abandoned room in rear of a building fringing the Rialto. He now occupies an entire floor, with six instructors, a secretarial staff and a chauffeur. He has instructed John Barrymore and taught Lee Tracey his routine in "Broadway." Zelma O'Neal and Irene Delroy are occasional pupils and Ada May's "The Sugar Foot Strut" is credited to him.

I have a friend with whom I attend musical shows now and then. He is one of those lean and pious duffers who always seems to be up to his neck in some abstruse problem, yet for some unaccountable idiocy thinks he has nimble feet. Between acts in the lobby he will try to execute steps he has seen on the stages, and if looks about him could kill! I always slip away and gaze at pictures on the wall as though he were a total stranger.

* * *

And down in the washroom of a theater the other night was one of those beefy gents with spurts of eyebrows, sausage neck rolls and an uncontrollable evening dress shirt front—the kind that gives out crinkling noises. He was spewing it with water in the manner of a Chinese laundryman, and, catching my eye, mumbled sheepishly: "I'm used to a red undershirt after dark."

* * *

One of those quite obvious ladies who had all the earmarks of living in what our grandparents used to call sin appeared at a luncheon place the other day swathed in a magnificent silver fox.

"A rich uncle kick out?" inquired an acquaintance.

"No, the old tightwad let me go in furs today. And wait for his yelp!" was the reply.

* * *

One of the exciting bits of acting of the year was a marvelous and realistic portrayal of a drunken scene in a cafe by a young actress. To those who knew it was interesting because, until several years ago, it was her nightly condition. Today she is a teetotaler cashing in on her sordid experiences.

(Copyright, 1929, by McNaught Syn., Inc.)

## Tales That Are Told

### Not If He Knew It

A NAVAL dignitary had a beautiful daughter. A young officer, with no resources but his pay, fell in love with her and asked the old gentleman for her hand.

The father at once taxed him with the fact that he had only his pay, hardly enough to keep him in white gloves and burnish his brass buttons.

"Well, sir, what you say is true. But when you married you were only a midshipman, with even a smaller salary than mine. How did you get along?" asked the officer, believing he had made the most diplomatic of defences.

But the crafty old sea-dog thundered: "I lived on my father-in-law for the first 10 years, but I'll be hanged if you are going to do it!"

### Short Rations

THE colonel was approached by a recruit who had been in the service just long enough to draw his uniform. The youth failed to salute, but the colonel overlooked it.

"I say," began the new recruit, cordially, "ever drink anything?"

The colonel was truthful as well as kindly. He admitted that once in a while he took a small nip, and then turned away.

"Wait a minute," said the recruit, "I've got some here——"

This was too much for the colonel. "Corporal of the guard!" he shouted.

"Steady!" protested the recruit; "don't call your friends—there's only enough for two!"

### Business Is Business

WHILE walking by the canal, two Jews saw a notice-board which stated that $50 would be paid to whoever rescued another man from drowning. It didn't take them more than a minute to arrange that one should fall in and be saved by the other, and the reward divided. In went Cohen, who found it rather deeper than he had expected. However, he splashed about, crying: "Come on! Save me!"

The other hesitated.

"Cohen," he said, "I've been reading that notice-board again, and it says '$50 for a body.' Now, do be reasonable."

### Worst Story I Have Heard Today

By WILL ROGERS

THERE was an American artist traveling in Scotland, and he was having great luck painting misty hills and everything. One day a typical old Scotch farmer come along and looked in the door of the painter's shack in the hills. He was just what the painter had been looking for. He was out herding sheep, and he wore a plain shawl and kilts and was playing a bagpipe and yelling "Hoot mon!" every step or so as he walked along.

"Oh," says the American, "a typical Scotch peasant! Come on in my man; I must paint you!"

"For how much?"

"Oh, I'll pay you plenty. Ten dollars."

"I'll do it, mon," says the Scotchman. And then he starts hesitating.

"All right, come right up here, and I'll start to work," says the painter.

"Verra guid, verra guid," says the Scotchman. "But you mun add a wee bit to the fee, to pay for paint remover to get me clean again after you've had your fun paintin' me."

## LISTEN, WORLD!

By Elsie Robinson

THERE'S a bad fire burning over on the Peak.

The ranger says it had probably been burning for days before it broke out in the open.

Burning along secretly in the ground litter until a big area had been ravaged and the fire had gained such headway it was beyond control.

Dangerous stuff—ground litter. That's why mountain folk generally keep it cleared up.

Makes me think of the Elliot row.

For eight years Steve and Agnes Elliot had been the model couple of the community. No one had ever heard them say an unkind thing to each other. They were almost too polite.

Then last winter when Steve was getting over the flu, the trouble started. One day they flared up into a big quarrel. The quarrel began over nothing, but it went on and on.

According to Steve, Agnes had been getting his goat for years—

And according to Agnes, she had been the world's silentest and sufferingest martyr.

Each one dragged out little incidents that the other one had forgotten.

For instance, Agnes had been irritated for years at the way Steve held his fork, but she had been too polite to tell him so!

And Steve had been all smoked up because Agnes never rolled up the end of the tooth paste tube, but he also didn't want to hurt her feelings by calling her attention to the fact!

And then there was that time Steve had snapped at Agnes' friend, Mabel—

And the time Agnes had been snooty to Steve's friend, Bill—

N' the bum oil stock Steve had bought without asking Agnes—

N' the set of books Agnes had subscribed to without consulting Steve.

Absurd grievances, but they accumulated in memory.

Accumulated as ground litter accumulates in the forest.

A litter which they had never stopped to clear up and in which the slow fire of their resentment had been spreading secretly until it had gained such headway that it was almost beyond control.

That Elliott row lasted for weeks, until it became a neighborhood classic. They've patched it up, thank goodness, and they're fonder than ever of each other now—

BUT THEY'VE LEARNED NOT TO ACCUMULATE GROUND LITTER.

When something bothers them now they have it out—clear up the rubbish as they go along.

That's good dope for managing other humans—

IT'S ALSO GOOD DOPE FOR MANAGING YOURSELF!

You accumulate ground litter in your own nature—dangerous clutters of prejudice, ignorance, misunderstanding, resentment and general peevishness which you should never allow to persist.

Some day, unless you clean it up, trouble will start in that rubbish and eat into the roots of your life before it breaks out in wholesale destruction.

Go after that ground litter—clear it up!

Don't leave inflammable rubbish in your mind!

(Copyright, 1929, King Features Syn., Inc.)

## THE ETHER

By Garrett P. Serviss

*"Will you kindly explain just why the existence of ether is a necessity? What function does it perform in aid of a shot which is hurrying through space, or for that matter, an electrical or other wave which is cast into space?—F. J. R., New York."*

THE idea of an ether filling all space rose in connection with the undulatory theory of light. Newton thought that light consisted of particles of some kind given off by the sun and other luminous bodies and traversing space in all directions. That needed no ether. But the Dutch scientist, Christian Huygens, maintained that light must be a wave phenomenon, and in order to account for the transference of such waves across space he invented the ether as a medium for carrying the waves. The waves were figured as undulations in the ether, in analogy with water waves.

* * *

If light or electric radiation, really does consist of waves, you must see for yourself that ether, or something of a similar nature, is needed for the formation of the waves. As Huygens and others following him were able to explain the reflection and refraction of light as well as the phenomenon called interference of light, by means of the ether theory, it became firmly fixed in the minds of scientists, and completely displaced the corpuscular theory of Newton.

Of course the ether would not aid a projectile in passing through space, but might, if resistant, retard it. However, since planets and comets seemed to traverse space without retardation, it was assumed that the ether was of such a nature that it passed freely through even solid bodies, in no way opposing their motions. This was a hard morsel to swallow—this hypothesis of a universal medium which was material enough to carry waves, and at the same time so immaterial that it offered no resistance to anything—but the scientists found the idea so useful in explaining a multitude of puzzling things that they shut their eyes to the inconsistencies, or put on the binders of high mathematics, and walked with the ether as with a friendly ghost. And many scientists are keeping up the intimacy still, while Sir Oliver Lodge thinks he has found ghostland itself in the ether.

* * *

But lately uneasy doubts have arisen. Einstein has boldly challenged the existence of an ether, but inasmuch as he has to substitute for it something even more inconceivable to practical minds—a four-dimensional compound called space—time, which though not subject to having "waves," is thoroughly infested with mathematical "crumples" which do things that waves never dreamed of—the situation for the average citizen is not cleared.

On the other hand, the ghost of Newton's light corpuscles has arisen, in the new form of the "light quanta," which apparently have no need of an ether. And yet there are phenomena which refuse to be explained on the quantum hypothesis, and insist upon retaining the ether, or something else that can vibrate for their comfort. In consequence the theorists are hard at work trying to corral the facts, and hypotheses are curling about like the lassoes of cattleropers in a stampede. Meanwhile Einstein is striving to herd the whole into a single "field," which will explain everything—except itself.

(Copyright, 1929, International Feature Service, Inc.)

## Bible Passages

### Observations of Solomon

(Proverbs 29; 6-20)

IN THE transgression of an evil man there is a snare: but the righteous doth sing and rejoice.

The righteous considereth the cause of the poor: but the wicked regardeth not to know it.

Scornful men bring a city into a snare: but wise men turn away wrath.

If a wise man contendeth with a foolish man, whether he rage or laugh, there is no rest.

The bloodthirsty hate the upright, but the just seek his soul.

A fool uttereth all his mind; but a wise man keepeth it in till afterwards.

If a ruler hearken to lies, all his servants are wicked.

The poor and the deceitful man meet together: the Lord lighteneth both their eyes.

The king that faithfully judgeth the poor, his throne shall be established forever.

The rod and reproof give wisdom: but a child left to himself bringeth his mother to shame.

When the wicked are multiplied, transgression increaseth: but the righteous shall see their fall.

Correct thy son, and he shall give thee rest; yea, he shall give delight unto thy soul.

Where there is no vision, the people perish: but he that keepeth the law, happy is he.

A servant will not be corrected by words: for though he understand he will not answer.

Seest thou a man that is hasty in his words? there is more hope of a fool than of him.

## The Rhyming Optimist

By ALINE MICHAELIS

### Secret Triumph

A TOUCH of triumph dwells always
Upon your loveliness,
As though to crown your nights and days
Came joy that few possess.

So confident you go, serene
Beyond poor mortals' share;
Your smile, your glance are those a queen
Might proudly, fitly wear.

What is your secret which eludes
The many, good and wise?
Whence springs the radiance that broods
Within your musing eyes?

The blare of trumpets could not fall
More clearly on the ear
Than this deep triumph speaks to all
Whenever you draw near.

From sources safe within it springs;
For bliss your soul was made
And like a bird it soars and sings,
Unfettered, unafraid!

### Stars and Stripes

Woman who wanted to remarry husband she divorced should remember that rain checks don't go with "meal tickets."

* * *

Near New Bern, N. C., during a colorful funeral the dead man suddenly sat bolt upright in his coffin. Some of the mourners have not been seen since.

## Isn't It So?

Wasted opportunities are those that come to the wrong people.

* * *

In the case of divorce, the key to matrimony becomes a shift key.

* * *

On how you have lived today depends how you will feel tomorrow.

* * *

If a man has one little vice it hides lots of big virtues from the eyes of his neighbors.

* * *

Few men ever became famous unless there was a touch of poverty somewhere in their lives.

* * *

Some actors are like eggs—they go upon the stage when they are no good for anything else.

* * *

Some hats make a woman's face look long, but not half as long as her husband's when he gets the bill.

* * *

There is only one way to acquire wisdom, but when it comes to making a fool of himself a man can have his choice of a thousand different ways.

## ONCE OVERS

By J. J. Mundy

HOW do you act when an unfortunate circumstance takes you by surprise?

Have you perfect control of your face as well as your words?

Have you schooled yourself to take disappointment like a thoroughbred.

You say you don't quite understand.

Well, to be homely about it, would you expect the club president to fly in a temper because one of your club members failed to take the part assigned at the proper time?

Of course, not.

You would expect to see dignified control and the ability to pass over petty things without making a fuss during a meeting.

In fact, you would expect the head of any organization to which you belong, to show enough reserve force to be unruffled by annoyances which surprise the best ordered houses.

Yet you fly in a tantrum when things don't go your way.

A thoroughbred never loses his or her sense of dignity.

In fact, no matter how apparently frivolous or carefree at times, the thoroughbred is never surprised into exclamations of temper or displeasure.

It takes practice; you can't begin too early to exercise self-control.

(Copyright, 1929, International Feature Service, Inc.)